In One Part—General News Sheet—18 Pages.

The Los Angeles Times

Twenty-fourth Year.

PER ANNUM, $9.00. | PER WEEK, 20 CENTS. PER MONTH, 75 CENTS. | MONDAY MORNING, MAY 1, 1905. | ON ALL NEWS STANDS, TRAINS AND STREETS, 5 CENTS

Theaters.

ORPHEUM—SPRING ST., Between Second and Third. Both Phones 1447.

Modern Vaudeville

Week Commencing TONIGHT.

SIMON-GARDNER CO. in "The New Coachman;" BUSCH DEVERE TRIO, Illustrated Musical Novelty; THE COLUMBIANS, in "The Wax Doll;" HERBERT BROOKS, Card Manipulator and Trunk Mystifier; WINONA SHANNON & CO., in "His Long Lost Child;" JACK MASON'S SOCIETY BELLES; ORPHEUM MOTION PICTURES; PAUL CONCHAS, the Military Marvelos, in Feats of Strength and Skill.

Prices Never Change—10c, 25c and 50c. Matinees Wednesday, Saturday, Sunday.

GRAND OPERAHOUSE—MAIN ST., Between First and Second. PHONES—Main 1067, Home 418. Curtain Rises this Week at 8 p.m. sharp. THE FAMILY THEATER. THE ULRICH STOCK COMPANY in a Magnificent Scenic Revival of

"QUO VADIS"

ABSOLUTELY NO INCREASE IN PRICES.

Matinees Sunday, Tuesday, Saturday, 10c and 25c. Evenings, 10c, 25c and 50c.

BELASCO THEATER—BELASCO, MAYER & CO., Props. PHONES—Main 8360; Home 507.

First Time Tonight at 8:30

THE BELASCO THEATER STOCK COMPANY Presents the Great Big Laughing Success of Two Continents

The Private Secretary

PRICES NEVER CHANGE—Every Night, 25c, 35c, 50c and 75c. THURSDAY and SATURDAY MATINEES, 25c, 35c and 50c.

NEXT WEEK—Harry Mannering's great comedy success, "HARRIET'S HONEYMOON."

MOROSCO'S BURBANK THEATER—SIXTH AND MAIN PHONES 1270

Two Record-Breaking Performances Yesterday—A Dozen Curtain Calls.

TO-NIGHT—All Week—Matinee Saturday—The Burbank Stock Company in

"The White Tigress of Japan"

Augmented Company, Special Scenic Surprises, a Magnificent Production.

MATINEES EVERY SUNDAY AND SATURDAY, 10c and 25c, no higher. Evenings 10c, 25c, 50c and 75c. NEXT WEEK—"JUANITA OF SAN JUAN."

CHUTES—Every Afternoon and Evening—GRAND CONCERTS BY DONATELLI'S ITALIAN BAND

Brilliant selections from Wagner, Liszt, Beethoven, Verdi, Chopin, Tobani, Rossini, etc. Visit the AUGMENTED ZOO and Fifty Other Attractions. Admission 10c.

Amusements and Entertainments.

TEMPLE AUDITORIUM—HAZARD'S PAVILION. The Event

WEEK BEGINNING MAY 15—The Great Feast of Music

INNES MAY FESTIVAL Inges and His Band

A WEEK NEVER TO BE FORGOTTEN

SEASON SEAT SALE OPENS WEDNESDAY, MAY 3. PRICES—$7, $5.50 and $4. Chorus used for all Performances. SINGLE SEAT SALE OPENS MONDAY, MAY 8, at UNION PACIFIC TICKET OFFICE, 250 South Spring Street. TELS. 280.

SIMPSON AUDITORIUM—Management of L. E. BEHYMER.

TOMORROW, TUESDAY EVENING, MAY 2, 1905

MAY AND JULIA HEINRICH ASSISTED BY MISS LYDIA GROSS

Presenting a Programme of Solos, Duets, Song Cycles and the Lovis Melodrama, "ENOCH ARDEN" MUSIC BY RICHARD STRAUSS.

Seats on sale at Hamon Studio Ticket Office, Steinway Hall, $2.50 and $1.50. Box, $20.

CAWSTON OSTRICH FARM—Beautiful semi-tropical grounds, and the largest stock of Ostrich Feather Goods in America for sale at producer's prices.

150 Gigantic Birds

BIMINI HOT SPRINGS—WEST SEVENTH STREET CAR TO DOOR EVERY SIX MINUTES.

.... MAMMOTH PLUNGE ....

Pronounced by experts "The finest water in the world." All forms of medicinal and pleasure baths. Water Basketball 2nd free programme THURSDAY EVENING.

WARM PLUNGE—North Beach, Santa Monica—Filled fresh every day. Safe Surf Bathing, free from dangerous currents.

Superb Routes of Travel.

SAN DIEGO EXCURSION and Information Bureau

SPECIAL EXCURSION VIA SANTA FE

Wednesday, May 10th, 8:45 a.m.

Railroad Fare $4.00 For Round Trip

TICKETS GOOD RETURNING ON REGULAR TRAINS

HUGH B. RICE CO., 218 West Third St., Los Angeles, Cal.

FOR San Francisco by "Fast Line," 24 Hours—STEAMER BOOKS INCLUDE BERTH AND MEALS. The elegant ocean steamships QUEEN or STATE OF CALIFORNIA, 6500 tons, alternately SUNDAYS Wednesdays and Fridays at 7 p.m. Leave PORT LOS ANGELES Wednesdays and Sundays 11 a.m. For SAN FRANCISCO and Way Ports—Leaves SAN PEDRO 7 p.m. Steamers COOS BAY or BONITA, April 4, 12, 20, 28, May 6, 14, 22, 30, May 4. For SAN DIEGO—Leaves PORT LOS ANGELES Mondays and Fridays 4 p.m. Leave REDONDO Mondays and Fridays 10:30 p.m. Lowest rates to all Eastern Cities via San Francisco and Seattle. Ticket and Freight Offices, 228 South Spring St. W. R. MECH, D. P. A. C. H. DUNANN, Gen. Pass. Agent.

STEAMER SAMOA Capt. Madsen—LEAVES MONDAY

For San Francisco. S.S. Charles Nelson for San Francisco and Seattle TUESDAY. Steamers for Portland and all points North DAILY, carrying passengers. FARE INCLUDES BERTH AND MEALS. To San Francisco, first-class $6.00, second-class $7.50; Portland, $21.60 and $16.20; Seattle, $24.30 and $18.25; Eureka, $17.25 and $13.25. Apply to C. J. LENNAN, Gen. Agt., 300 SOUTH SPRING ST. PHONES 603.

MERCHANTS' INDEPENDENT LINE.

OCEANIC S.S. COMPANY—For Honolulu

SAMOA, NEW ZEALAND, AUSTRALIA, TAHITI and AROUND THE WORLD. S.S. ALAMEDA, May 6, for HONOLULU ONLY; S.S. SIERRA, May 16, for HONOLULU, SAMOA and AUSTRALIA; S.S. MARIPOSA, May 26, TAHITI. Special Excursions to Honolulu and return. For tickets and information apply to HUGH B. RICE CO., 218 West Third St.

PACIFIC MAIL S. S. CO.—For Honolulu, Japan—CHINA, MANILA, INDIA AND AROUND THE WORLD.

Fleet augmented by two new twin-screw steamers, the largest afloat on the Pacific. MANCHURIA, 27,000 tons; MONGOLIA, 27,000 tons; KOREA, 16,000 tons; SIBERIA, 16,000 tons; CHINA, 10,000 tons. Sailings from San Francisco May 5, 16, 27, June 7, 17, 28, July 5, 8, 26, Aug. 2, 16, 26, Sept. 6, 20, 27, Oct. 10, 24, Nov. 4, 14, 28, Dec. 9, 16, 30, etc. For literature apply to C. A. PARKYNS, General Agent; H. A. MARTIN or A. A. POLHAMUS, Agents, 261 South Spring St. Also agents for all Trans-Atlantic steamship lines.

Timely Special Announcements.

MACKAY & CO.—JOSEPH EVAN MACKAY.

239½-245 EAST FIFTH STREET

INTERIOR DECORATION

LIGHTING FIXTURES, ART GLASS

We Manufacture Everything We Design

If you are desirous of obtaining a beautiful and artistic effect in your home at a moderate cost let us make you designs and submit you an estimate. It will cost you nothing.

TELEPHONE 1038 AND ONE OF OUR REPRESENTATIVES WILL CALL.

CHILDREN'S PICTURES—IN CHARACTERISTIC ATTITUDES

New Studio 336½ S. Broadway

Awarded 19 medals. Unquestionable artistic impressions. Latest award, Boston, December, 1904.

Steckel

DEPOT STANDS for Dolls, Drawn work, Doilies, Dishes, Dear heads, etc. We have just received from Mexico a large assortment of Beautiful Drawn Work. To see it is to buy it. MEHESY'S BIG CURIO STORE, Fourth and Spring Sts.

VSAYE—Coming—

Management FITZGERALD.

BRIEF WEATHER REPORT.

FORECAST for Los Angeles and vicinity: Partly cloudy; fresh west wind.

YESTERDAY: Maximum temperature 70 deg.; minimum 57 deg. Wind 5 a. m., south, velocity 2 miles; 5 p. m., southwest, velocity 12 miles. At midnight the temperature was 58 deg.; foggy.

TODAY: At 3 p. m. the temperature was 56 deg., foggy.

FORECAST for San Francisco and vicinity: Partly cloudy; fresh west wind.

[The complete weather report, including comparative temperatures, will be found on page 8.]

POINTS OF THE NEWS IN The Times

THIS MORNING.

INDEX.

1. Trying to Trace the Russian Fleets. Roar Like Volcano.
2. President at Church.
3. Monte Cristo Fooled Him.
5. All-Day Raid on Blind Pigs.
6. Editorial Page: Paragraphs.
7. Aeronaut's Bad Tangle.
8. Weather Report.
Liners: Classified Advertising.
11. Anti-Saloon Business Men.
12. Sporting Events of the Day.
13. Public Advertising.
15. More Delay of Election.
16. Affairs in Neighboring Counties.
17. Los Angeles County Happenings.
18. The City in Brief: Paragraphettes.

SYNOPSIS.

THE CITY. Humane Officer causes arrest of "Lucky" Baldwin for cruelty to animals at Arcadia Coursing Park. Fullerton man injured in street car crash between Santa Monica and University lines....Man who had lost his hat run over by car and fearfully mangled....New directory census gives city rising 180,000 population....Bloody fight in San Pedro street dive....Saloon election ordinance will not be passed by Council today....Business men hold meeting to favor closing of saloons. Six arrests for violations of Sunday liquor law....Banquet to W. S. Livengood....Mischief wins first race of South Coast Yacht Club....Joe Singer victor in Turner's medal shoot....Former Widow Muir's second husband gets out of jail.

SOUTHERN CALIFORNIA. Pasadena's new municipal officers to take the reins of government today....Young man drowned in San Pedro Bay, while two women are saved by clinging to overturned boat....Death of R. W. Ogmun, one of wealthiest citizens of Orange county....Italian cruiser at anchor off Santa Barbara....Missing San Bernardino man found and held as insane patient....Colton baseball game spoiled by row....Ventura Mexican twice escapes from arresting officers. Los Angeles syndicate makes heavy investment in San Diego realty....Preparations for State W.C.T.U. convention at Pasadena....Riverside Odd Fellows remember their dead....Attractive programme for today's race meeting at Santa Ana.

PACIFIC SLOPE. Highest concrete chimney in the world for the Tacoma Smelting Company....Rockefeller is supposed to have lost two millions in Monte Cristo mines, and wants to disincorporate....May musical festival opens at San Francisco with Innes Band.

GENERAL EASTERN. Secretary Loeb says he knows nothing of Mae Wood case....Unique church service attended by the President and hunting party....Thirteen men killed in mine accident at Wolverton, O....Capt. W. A. Raiborne at Salt Lake, shoots lieutenant and kills himself....No May Day labor parade at New York....Enormous sum for electric and steam lines in Britain and South America....Rio Grande floods sweeps away houses in New Mexico....Foreman and six white and six colored miners killed by explosion in Oklahoma mine....Los Angeleño to receive degree at Princeton. Chicago Federation of Labor appeals to the President.

REVOLT AND GREAT WAR. Gen. Linevitch reports the Japs are driven from five consecutive positions....Japanese sovereigns and people to enshrine names of warriors slain prior to Mukden battle....Schwab at Berlin says he will build Russian warships....Easter Sunday passes quietly at Warsaw.

FOREIGN, BY CABLE. Austria-Hungary interested in commercial-treaty affairs of United States....Count Goluchowski visits St. Mark's at Venice....Strengthening of triple alliance probably under way....Mexican Minister Senit to be promoted to Ambassador....Saxon newspaper complains of treatment of Germans by American customs officials.

PRINCESS HATZFELDT'S FIRE.

Muslin Curtains of Her Bedroom Set Aflame by Candles at Easter Time and Panic Follows.

[BY DIRECT WIRE TO THE TIMES.]

LONDON, April 30.—[Exclusive Dispatch.] When Princess Hatzfeldt, accompanied by Miss Grey, now her greatest friend, was staying with Lady Cunard, at Easter, the muslin curtains of her bedroom caught aflame from the candles. A panic ensued, the whole party scampering from the house out into the dripping shrubbery. Through the presence of mind of a maid, who tore down the curtains, only slight damage was done. Mr. and Mrs. A. Huntington are now here with the Princess.

LOS ANGELENO'S DEGREE.

PRINCETON (N. J.) April 30.—[Exclusive Dispatch.] Among the students who will receive the bachelor of divinity degree from the Princeton Theological Seminary, May 9, is Dwight Chauncey Chapin of Los Angeles. Chapin is a graduate of Occidental College, in the class of 1902. He is one of the only two Pacific Coast men in the graduating class.

THE GREAT WAR.

TRYING TO TRACE THE RUSSIAN FLEETS.

Report from Shantung Peninsula that Squadrons Have Joined.

Steamer Stettin Sights from Thirty to Forty of the Czar's Boats North of Kamranh Bay—Is Stopped by Two Cruisers—Tokio Advices Report Belief that Junction Will be Formed May Fifth.

[BY THE ASSOCIATED PRESS—P.M.]

TSINGTAU (Shantung Peninsula, China) May 1.—[By Asiatic Cable.] It is reported that the Russian Second Pacific Squadron together with the Russian Third Pacific Squadron are near the island of Hainan.

STEAMER STETTIN IS STOPPED.

[BY THE ASSOCIATED PRESS—P.M.]

HONGKONG, April 30.—The steamer Stettin which has arrived here, sighted from thirty to forty vessels of the Russian Second Pacific Squadron in Hongkohe Bay, Annam, about fifty miles north of Kamranh Bay, this afternoon. Two cruisers which had their decks stacked with coal signaled the Stettin to stop and questioned her. The fleet was preparing for sea.

HOW TOKIO FIGURES IT.

[BY THE ASSOCIATED PRESS—P.M.]

LONDON, May 1.—The Telegraph's Tokio correspondent says:

"It is stated here that the whole of the Second and Third Russian Pacific squadrons will join forces on the morning of May 5.

"The fifth native loan of $50,000,000, has been over subscribed five times, and the financial position now permits of a resumption of the construction of the Central Railway through Japan, which was stopped at the beginning of the war."

SEEN BY SUN MAN.

BALTIC FLEET LOCATED.

[BY DIRECT WIRE TO THE TIMES.]

NEW YORK, April 30.—[Exclusive Dispatch.] The Sun's Saigon cable special says:

"Your correspondent has returned to this place today from Kamranh Bay. All vessels comprising the Baltic fleet, under command of Admiral Rojestvensky, left Kamranh Bay April 25. Up to that time the fleet had not been joined by the Third Baltic Squadron. There is the best authority for stating that Rojestvensky's vessels have gone to the Philippine Islands, where Vice-Admiral Nabogatoff's squadron is expected to join them. After junction is effected, it is expected the united fleet will make a detour to reach the Pacific, and will then try to reach Vladivostok.

"While the Russians were at Kamranh Bay, many sailors deserted. Three were on the vessel on which your correspondent left Kamranh Bay. One seaman was drowned while attempting to escape. The men complain of harsh treatment to which they were subjected by officers.

"On the way back to Saigon, German transports Macedonia, Allemania, Westminister Bridge, Gaarden, Tsimo, Artemia, Helenborn, Bethania, Batavia, Scripnos and Badenta were seen today, anchored off Cape St. James. The Russian fleet at Kamranh Bay consisted of the following vessels: Borodiro, Alexander III., Kniac Suvaroff (flagship), Osliabya (the Rear-Admiral's flagship,) Sissoi Velikys, Navarin, Orel, Nakhimoff, Dimitri Donskoi, Oleg, Aurora, Svietlana, Almaz, Izumrud, Jemtchug, and ten torpedo-boat destroyers. In addition to these, there were the auxiliary cruisers Emperor Nicholas, Admiral Apraxin, Admiral Seniavine, Vladimir, Monomach and Khrabry.

"The Russians captured the British steamer Beatrice, which was carrying an alleged contraband cargo to Japan."

ATTACK NEAR TUNGHUSIANG.

LINEVITCH CLAIMS SUCCESS.

[BY THE ASSOCIATED PRESS—P.M.]

ST. PETERSBURG, April 30.—[By Atlantic Cable.] Gen. Linevitch in a message to Emperor Nicholas says: "Two Russian forces on the night of April 29 simultaneously attacked the Japanese near the town of Tunghusiang, driving them from five consecutive positions and occupying Tunghusiang."

EASTER IN THE FIELD.

RUSSIAN ARMY CELEBRATES.

[BY THE ASSOCIATED PRESS—P.M.]

GUNSHU PASS (Manchuria) April 30—[By Asiatic Cable.] The Russian army here celebrated its second Easter in the field with the traditional religious services and observations. Special Easter fetes were prepared for the soldiers, giving them a respite from their usual duties wherever possible.

Information obtained from prisoners and captured mail shows that the disposition of the Japanese armies is as follows: Gen. Nodzu, the region between Tie and Kaiyuan; Gen. Oku, from Tie westward of the railway; Gen. Kuroki, from Tie Pass eastward of the railway; Gen. Nogi, from Fakoman to Changtufu; Kawamura, northeast of Mukden. The weakest forces of the Japanese are in the region about Mukden, while the principal concentration is in the region of Tie Pass. The flanks are guarded by mixed bands of Japanese and Chinese bandits.

HOSPITALS AT IRKUTSK.

[BY THE ASSOCIATED PRESS—P.M.]

IRKUTSK (Siberia) April 30.—On account of the inadequacy of accommodations for the wounded soldiers from Manchuria, of whom there are 20,000 here and more arriving daily, clubhouses and school houses have been converted into hospitals. Provisions, especially bread, are scarce, owing to the military pressure on the Trans-Siberian railroad.

Y.M.C.A. JUBILEE.

PARIS, April 30.—There was an immense audience at the Trocadero this afternoon, when the jubilee festival of the World's Alliance of the Young Men's Christian Association was celebrated under the presidency of Dr. Charles Monod of the Academy of Medicine.

OUR STRENUOUS CONSULS.

Saxon Manufacturers Objecting to American Hunger for Facts and Information About Their Exports.

[BY THE ASSOCIATED PRESS—P.M.]

BERLIN, April 30.—[By Atlantic Cable.] The Saxon Industry, organ of the Saxon manufacturers, says the American Consul at Glauchau requires of exporting textile manufacturers not only precise details of the constituents of goods, the number of yards, etc., but also exact figures regarding the amount of capital invested, dividends paid, weaver's wages, mortgages on the work and a variety of other particulars of the business side of the weaving industry.

The Cologne Gazette, commenting on what German exporters have to suffer at the hands of the American customs authorities, says this case (referring to the requirements of the Consul at Glauchau,) will be made the subject of a direct complainant on the part of Chancellor von Buelow. The newspapers during the last few days have published many editorials on the necessity for new tariff arrangements with the United States, and comments upon customs methods.

CONSUL CREEVY'S REPLY.

[BY THE ASSOCIATED PRESS—P.M.]

GLAUCHAU (Saxony) April 30.—Edward Creevy, the American Consul here, in an interview with the Associated Press concerning the complaints of exporters that he was unreasonable in asking for information about the financial status of their factories, said:

"In view of the fact that 90 per cent. of recommendations have been accepted by the Board of General Appraisers at New York, I shall continue to require calculations in accordance with departmental instructions and consular regulations. No honest man need fear the light of investigation. Experience has proven that the exporter receiving the most consideration is the first to complain when called to account for irregularities. There is nothing more to say, even should I write a book. Paraphrasing a familiar quotation: 'For ways that are dark and tricks that are vain, some grumbling exporters are peculiar.'"

RELIGIOUS FREEDOM GRANTED BY CZAR.

Easter Gift to His People from the Russian Autocrat Which is Considered, Even at This Late Day, as of Highest Significance.

[BY THE ASSOCIATED PRESS—P.M.]

ST. PETERSBURG, May 1, 2:20 a.m.—[By Atlantic Cable.] Real religious freedom conferred upon his subjects by Emperor Nicholas as an Easter gift is a historic event of the highest significance, in comparison with which the remission of millions of dollars of taxes to the peasantry, a long list of decorations and six pages of promotions of bureaucratic officials are hardly worth comment.

Liberty of conscience has been repeatedly proclaimed, and Procurator Pobedonotseff, in his famous reply to the Evangelical petition of 1838, contended that it existed in the empire. The fact is that, as a trysting place, all religions have been tolerated in Russia, but none has been allowed to trespass upon the orthodox faith as enunciated from the mosque that faces the church on the Nevski in St. Petersburg. People were free to remain true to the religion of their fathers, but were forbidden to make proselytes. Everybody might enter, but none might leave the orthodox church without forfeiting all civil rights, including the right to inherit crown property, and in the train of that policy persecutions of every conceivable character were directed against the Raskolniki or dissident sects and especially the Old Believers.

Among the Raskolniki are numbered a thousand and one queer and rustic heresies, bred of the great schism caused by reform of the ancient liturgy and augmented by the suppression of the patriarchate by Peter the Great. The Old Believers, who clung to the old liturgy and made the sign of the cross with three fingers instead of two was broken up into numerous sects some discarding priests and sacraments and some trending toward free love and immoral practices while others instituted an episcopate and priesthood of their own and dealt with all innovations from the West as inventions of the anti-Christ, eschewing tea, coffee, and sugar and considering shaving wicked.

These latter survived countless persecutions for years without legal recognition of marriages conducted by their priests, but nevertheless became commercially the ablest class in Russia. Morality and wealth were the secrets of their strength. This branch of the Old Believers includes merchant princes of Moscow, rivaling those of America, but they have never ceased to be regarded as apostates from the orthodox church and have been subjected to all sorts of legal persecutions as such. The humbler dissenters have had a much harder time, being hunted down until secretly they gave rise to a horde of strange sects. One preached redemption by suicide and a fiery or a bloody baptism; others worshiped images of Napoleon as the Messiah, believing that he escaped to Siberia and would return some day and establish a reign of justice and peace, and still others, like the Flagellants, Eunichs, Jumpers and Adamites, which are now practically wiped out, indulged in most licentious rites. The Studiste and Molkans of Southern Russia, now the principal nonconformists, who might be described as the Quakers of Russia, have made tremendous progress in recent years in spite of persecutions which often has driven them eastward and made them pioneers of Russian colonization. There are in all about 12,000,000 of these dissidents.

The Emperor's act will also affect about 40,000,000 belonging to alien faiths, such as the Jews, Catholics, and Lutherans of Poland and the Baltic provinces, the Protestants of Finland and the followers of Islam and Buddha in the Urals, the Crimea, the Caucasus, Turkestan and Central Asia. These figures are only approximate as probably millions who are nominally orthodox secretly profess other religions. Whole villages of Mussulmans baptized into the orthodox communion by a ruse, petitioned in vain to be permitted to return to Mohammedanism.

While the Emperor's approval of the action of the committee of the ministers distinctly holds to orthodoxy as the state religion, and creates the usual commission to work out many details in connection with the offspring of mixed marriages during minority, legitimatization of marriages and registration of deaths and births, it also rescinds a number of acts aimed specifically at various religions and establishes the principle of absolute freedom of worship and the right of every Russian who becomes of age to change his confession of faith, in which the assurance of religious freedom lies. It also contemplates relief of Catholics and Poles from the present vexatious restrictions as to preaching, the cathechism, the Russian language, etc.

Logically, the Emperor's action involves a complete reversal of the Russian policy of seeking national unity in conquered provinces in religious unity. He has accepted the axiom of the Metropolitan Antonious, "You cannot hold strange children in the church against their will," and recognizes in religious variety good for the nation as well as for the church itself, a principle, which, if acknowledged politically would mean a federated Russia.

ROAR LIKE VOLCANO.

Explosion in Mine in Oklahoma.

Foreman B. F. Steiner and Six White and Six Negro Miners Killed.

Heavy Timbers Torn Aside and Tons of Dirt Piled Into the Shaft.

Rescuing Party's Progress Slow — Foreman's Shoe Heels Fly to Surface.

[BY THE ASSOCIATED PRESS—P.M.]

WILBURTON (Okla.) April 30.—Thirteen miners were entombed and probably killed by an explosion, early today, in the Missouri, Kansas and Texas Coal Company's mine No. 19, four miles west of here. There is little prospect of their bodies being recovered for several days. The men are:

B. F. STEINER, foreman.
MIKE WYNN,
RALPH FISHER,
BEN SMITH,
WILLIAM ATKINSON,
C. GOLDEN,
JOE MORINO, all white.
GUS PHILLIPS,
KNOX LYNCH,
J. D. BYRD,
MIKE DUVALL,
R. F. CALES,
WILLIAM EDWARDS, colored.

The men went into the shaft at midnight. Foreman William Ray of the shift that left the mine at that hour, states that the mine was in good condition and a gas explosion was hardly probable. His shift left a shot hanging, which the new shift may have fired. It is suggested, from the force of the explosion, which could be heard for miles around, and which tore heavy timbers aside and piled tons of dirt into the shaft, that a bad shot had set off some dynamite which has been stored conveniently for work in pushing the entries.

The shaft is 360 feet deep, and it was 300 feet to the place where the men were working. The men were supplied with air fanned from the shaft and by means of compressed-air tubes. It is the general opinion that the air pipe was burst by the explosion, but air has been steadily pumped in all day with the remote hope that some of the entombed men may have escaped the force of the explosion and the afterdamp.

The rescuers began work within a few minutes after the explosion. An attempt at fanning air in with canvas was abandoned when the condition of the shaft became apparent. Four shifts have since worked, taking out the debris and timber.

At 6 o'clock tonight the workers were still thirty feet from the bottom of the shaft. The condition of the timbers indicates that it will be necessary to recase the mine, in which event the bodies may not be reached before Wednesday or Thursday. It is the opinion of experienced miners that all of the men are dead.

Foreman Steiner was killed at the bottom of the shaft. He had returned to the surface a few minutes before the explosion to look after Bud Cole, a negro belonging to the preceding shift, whose leg had been cut off. He had, according to the engineer, barely reached the bottom of the shaft when the explosion occurred. The heels of his shoes were torn off and thrown to the top of the shaft.

SCHWAB TO BUILD BOATS.

Says He Has Made Contract With Russia for Warships. Cannot Disclose Terms.

BERLIN, April 30.—[By Atlantic Cable.] Charles, M. Schwab of New York, who is on his way from St. Petersburg to Luxemburg to visit the iron works and who thence will return home, stopped over in Berlin for a day.

In an interview, Schwab says it was quite true that he had made a contract with the Russian government for warships, but that he considered it would be improper for him to talk about it. Those in the Russian government who knew of the contract, he said, were the ones to make the terms public.

PRESIDENT AT CHURCH.

Wild Western Ways Winning Coloradoans.

After Service He Speaks and Also Shakes Hands.

Secretary Loeb Discusses the Mae Wood Case.

[BY THE ASSOCIATED PRESS—P.M.]

GLENWOOD SPRINGS (Colo.) April 30.—Unique in the history of Colorado was the church service held at the Old Blue Schoolhouse on the West Divide Creek and attended by the President and his hunting party and all the ranchmen and their families for miles around. The little district school building was not a tenth part large enough to accommodate the congregation. The organ was moved to the platform in front. Platform seats were provided for the President and his party, Rev. Horace Mann of Rifle, Colo., who preached the sermon, the choir and the trustees of the church. The members of the congregation stood or sat on the ground, or in their conveyances, which were grouped around the building.

The sermon by Rev. Mann was of an unusual kind. It began with a story, teemed with slang of the western flavor, and was full of advice suited to a congregation inuring itself to the hardships of mountain life. It touched upon the responsibilities of the President, as well as the characteristics of some of the men who have occupied that place.

After he had concluded, the President spoke for about ten minutes. He expressed his well-known views on good citizenship, the morality of men, patriotism and duty to the home and country. He was cheered heartily throughout his remarks. After the services were concluded, he shook hands with every man, woman and child present.

The services at the schoolhouse were begun at 11 o'clock. Long before that hour, the ranchmen and their families began to assemble. Many persons drove or rode horseback from Newcastle, Rifle and other towns from five to fifteen miles away. The President's party presented a picturesque appearance as they came up. All were on horseback, and they were dressed in their hunting clothes. They had no others at the camp. Many of those in the congregation wore their best. The dresses and hats of the women were showy, and in striking contrast to the mud-spattered tan duck, blue jeans and other rough materials making up the costumes of the President and his fellow-hunters.

The President was dressed in the same clothes he wore when he left his private car at Newcastle two weeks ago. His hat is what is known as the "slouch." He wore it pulled over his eyes, and badly out of shape. His jacket was sheep-lined duck, his trousers of duck tied about his ankles with strong cord. His shirt was blue cotton. He had discarded his leather chaps and sweater as a concession toward the proper church-going raiment.

The clothes of Dr. Alexander Lambert and the guides were even rougher. No mountain band of road agents ever looked more formidable. The western air of the party went straight to the hearts of the people. They applauded and yelled boisterous praise of the President, regardless of the day and the fact they were virtually in a house of worship, though the roof was the blue sky, the floor a soft grass and dead leaves and the walls were formed by the mountains on every side.

As soon as the party had taken their seats, the service was begun. The organist played a selection from the Presbyterian hymn-book and the choir sang. Another selection was played and sung, and this time the congregation was asked to join. The voices of the President and Dr. Lambert could be heard above the others. The congregation was so great and scattered that the sound of the organ was almost drowned.

When the song was concluded, the Rev. Horace Mann preached his sermon. More music followed, and the President, at the request of the minister, addressed the congregation. He told them how glad he was to be there, and how much it pleased him to come face to face with so many people who were braving hardships with light hearts and doing their part in life without complaining or bitterness. He told them the spirit they were displaying is the quality of the American people that goes to make this the greatest of all countries.

The President spoke as follows:

"Friends and Neighbors: It all seems real to have a chance to come here today and say a few words to you. For a number of years I have lived where my neighbors were just such good people as these whom I see here before me. It is but true for me to say, then, that I feel thoroughly at home with you. In the few words which I am going to say I wish to take as illustrations some examples from the Grand Army of the Republic. Everywhere I go in the West I am greeted by those noble men who showed in the times that tried men's souls the stuff that was in them."

The President then referred to his sojourn in the mountains as follows:

"I cannot say how much I have enjoyed my stay here. Not only have I been treated middling well by the bears, which treatment has not been reciprocated by me, but the people have fairly outdone themselves in their hospitality. I have enjoyed so much seeing the growth and prosperity of your community. Only the other day I was speaking to the dominie here as to success and what it means. One of the best illustrations of American ideas and possibilities of success is the Grand Army men. From lieutenant-general to the humbliest private in the rear ranks there is one title, and that is 'Comrade.' So we judge the success of men as private citizens. Success from the soldiers' standpoint means that a man did his duty up to the handle, whether he carried a musket or a sword. So it is in civil life; real success consists in doing one's duty in the path where one's life is laid.

"Duty, remember, is doing what is right by self, family and neighbor. It is not possible for any of us to say just how much accident there is in winning the great prizes of life. There is always some accident in it. No amount of skill, perseverance or energy is sure of winning the great prize of life. Real success consists of bearing yourself so that your children will bless you for having done all that was in your power to bring them up to their home and State."

It was at the conclusion of the President's remarks, when he leaned forward and beamed a welcome that took in everyone in the congregation, that the President looked his best. He was the picture of rugged health as he said: "And now I want to shake hands with all of you. There are a good many of you, so don't stampede, or get to milling."

As the President made use of these cattle terms, the applause was terrific. He took a position in a corner made by the schoolhouse and the platform, where it was impossible for the people to crowd. Dr. Lambert acted as chief of the secret service and the hunters and cowboys as assistants. They passed the crowd along, and despite the fact that the President had a word for nearly everyone present, the congregation was disposed of in about half an hour. All remained, however, until the President's party started back for their camp.

MAE WOOD CASE.

[BY THE ASSOCIATED PRESS—P.M.]

GLENWOOD SPRINGS (Colo.) April 30.—"Why, I never saw the woman in my life, nor do I want to see her," said William Loeb, Jr., secretary to the President, when he was shown a dispatch concerning the suit filed in Omaha by Miss Mae Wood, asking $35,000 jointly of Loeb, former Postmaster-General Wynne and J. Martin Miller, a Newark, N. J., newspaper man who was recently appointed to a position in the consular service.

When the morning newspapers arrived giving a detailed account of the filing of the damage suit, Loeb read the story carefully and remarked: "It is just as I thought. I will have to get a bill of particulars to tell how I am connected in the case."

Loeb said today: "The only knowledge I have of Miss Wood is in relation to her position in the Postoffice Department and the notoriety she brought to herself just prior to the marriage of Senator Platt of New York. She called up the White House and asked if she could see me. Assistant Secretary Barnes talked with her, and as her business did not seem to be important, I declined to see her. That is all I know personally of the woman. I am at a loss where she connects my name with an application for damages."

GOLUCHOWSKI'S ERRAND.

Rome Believes the Count Wished to Strengthen Triple Alliance While Visiting His Friend Tittoni.

[BY THE ASSOCIATED PRESS—P.M.]

VENICE, April 30.—[By Atlantic Cable.] Count Goluchowski, the Foreign Minister of Austria-Hungary, today visited the Cathedral of St. Mark to see the progress in the work of restoring that ancient edifice. This afternoon the count left for Vienna. Signor Tittoni, Italian Minister of Foreign Affairs, accompanied him to the railway station. The parting of the two statesmen was most cordial, both expressing the hope that they would meet again.

STRENGTHENING ALLIANCE.

[BY THE ASSOCIATED PRESS—P.M.]

ROME, April 30.—While it is officially stated that the purpose of Count Goluchowski in going to Venice was merely to return the visit which Foreign Minister Tittoni made to him at Abbazia, in 1904, there is high authority for the statement that the two foreign ministers were moved by the desire to strengthen the triple alliance by cementing the friendship of Austria-Hungary and Italy, and that they agreed on a common attitude for safeguarding the reciprocal interests of the two countries in the Adriatic, Mediterranean and Balkan States.

The Cretan question was discussed, and it was agreed that it is necessary for the present to moderate the impatience of the Cretans, who are desirous of union with Greece. The ministers reached an accord on Macedonia, deciding to accept the proposition of Great Britain for European control of Macedonian finances, while application of reforms will remain entrusted to Austria and Russia, supported by an internal gendarmerie under the command of an Italian general. The control of Macedonian finances will be exercised by a body composed of the present Austrian and Russian civil agents in Macedonia, with the addition of special delegates from other powers.

Both Austria and Italy will endeavor to avoid complications in Morocco, both being allied with Germany and friendly to France and Great Britain.

EMIGRATING BRITISHERS.

LONDON, April 30.—A Parliamentary report just issued shows that the number of British emigrants who went to America in 1904 was nearly double the combined total of those emigrants to all the British colonies. Thus out of a total of 453,877 leaving the United Kingdom, 291,945 went to America, being 40,000 more than in 1903. Canada attracted the next largest number, 91,694; 32,278 went to South Africa, and 14,210 emigrated to Australia. The rest went to various parts of the world.

CAN DRAIN NIAGARA.

Omnibus Power Grab Bill Put Through at New York a Marvel of Absorption.

[BY DIRECT WIRE TO THE TIMES.]

ALBANY (N. Y.) April 30.—[Exclusive Dispatch.] The full iniquity of the omnibus power grab, which its promoters are preparing to put through next week by the lavish use of money, was not clearly understood by the opponents of the measure until today, when the amended copy of the bill came from the State Printer. The section which puts all other grants in the shade provides that any stock corporation organized heretofore under the special act of the Legislature may, by simply filing with the Secretary of State an amended certificate, extend its powers and territory; neither the Legislature nor the Governor, nor both combined, could prevent it. It is the most remarkable corporation bill ever presented to the Legislature. It revives any old special legislative grant ever given to a stock corporation manufacturing electricity. All that a company owning one of these charters has to do to take water from Niagara and extend its powers and territory is merely to file an amended certificate of incorporation with the Secretary of State. There is apparently no limit to the amount of water they can take.

LABOR.

NO PARADE IN NEW YORK.

Unions' May-Day Celebration Takes Another Form.

Mass Meetings and Music, Likewise Talks.

Chicago Federation Appeals to The President.

[BY DIRECT WIRE TO THE TIMES.]

NEW YORK, April 30.—[Exclusive Dispatch.] May Day, which for many years, has been ushered in by "eight-hour" parades of labor unions, will be remarkable in New York this year for lack of this demonstration. Of recent years parades, no matter how extensively advertised, have been falling off in attendance.

This year, May Day will be celebrated in New York by mass meetings of unions. The New York section of the Social Democratic party had an "eight-hour" mass meeting in Carnegie Music Hall this afternoon, at which there were speeches, followed by a vocal and instrumental concert.

The New York section of the Socialist Labor Party will have an "eight-hour" mass meeting in Cooper Union tomorrow evening. A number of individual unions will celebrate May Day tomorrow evening by mass meetings and receptions.

APPEALING TO THE PRESIDENT.

CHICAGO LABOR FEDERATION IS APPREHENSIVE.

Fears that Troops May be Sent to Preserve Order During the Teamsters' Strike—Gov. Deneen is Asked to Investigate the Conditions in the Windy City.

[BY THE ASSOCIATED PRESS—P.M.]

CHICAGO, April 30.—Anticipating that today's peace conferences in Mayor Dunne's office would be futile, the Chicago Federation of Labor, without waiting for announcement of the result of the negotiations, appealed to the President and Gov. Deneen for assistance in the teamster's strike.

Fearing that troops may be sent to Chicago to preserve order during the strike, the labor organization has asked both the President and the Governor to investigate the situation in Chicago before taking any such action. To facilitate the matter, a committee was appointed with orders to communicate at once with the President of the nation and Gov. Deneen. The President will visit Chicago May 8, but it is the intention of the labor body to get in communication with him immediately.

A determined effort on the part of Mayor Dunne and his peace committee, composed of Bishop C. P. Anderson of the Episcopal Church, Rev. Jenkins Lloyd of All Souls' Church, Dr. Emil Hirsch of Sinai Temple, Miss Jane Addams of Hull House and Dr. Cornelia de Bey of Neighborhood House, to bring about an amicable settlement of the strike was an absolute failure, and all peace negotiations, for the present at least, have been declared off.

Indications tonight are that the strike is bound to spread to other firms. Both sides seem determined in the stand they have taken. All members of the Employers' Association will insist on all of their union teamsters making deliveries to the concerns already involved in the strike.

A refusal on the part of any driver to comply with this request the employers declare, will be met with instant dismissal. The Teamsters' Union has declared that in every instance where a union teamster is discharged for this reason, every union driver employed by the firm making the dismissal will be ordered to strike.

Nine hundred extra policemen will be put on duty in the downtown district tomorrow morning. Three hundred of these will guard the wagons of the express companies; 150 will be held in reserve at Central Station, and the remainder will be assigned to guard the wagons of the Employers' Teaming Company, the new organization which was formed to take the place of the striking teamsters.

The streets were free from rioting today, as no effort was made to make deliveries to the firms involved. The employers spent the day in making preparations for the coming week, and it was stated tonight that hundreds of men had been secured since Saturday night who will be put on wagons tomorrow to take the places of the strikers.

Early today, a mob of 500 men and boys, headed by a number of striking teamsters, raided the main stables of the Employers' Teaming Company and stampeded the animals.

William and Harry Grady, picture frame manufacturers who were shot early today and seriously wounded, are said to have been the victims of a misunderstanding. Some time ago these men supplied Montgomery Ward & Company with picture frames, but their contract expired several months ago. It is said by the police that strike sympathizers who were of the belief that the Gradys were still connected with the Ward company made the attack on the two.

AUSTRIA'S COMMERCIAL TREATY.

VIENNA, April 30.—Germany's exclusion of the United States from benefiting by the treaties recently enacted by Germany with several European States is being watched here with deepest interest, because the position of Austria-Hungary, after the completion of the pending commercial treaties with Italy, Russia, Switzerland and the Balkans, will be identical with the conditions confronting Germany. The Associated Press is informed on the very best authority that Austria-Hungary will follow Germany's example when these treaties are concluded and internal affairs are settled. Meanwhile she is watching Germany's effort to effect a reciprocity treaty with the United States with keen interest, as Germany's success or failure will probably determine Austria-Hungary's course of action in that direction.

To Visit San Francisco.

Without seeing the Diamond Palace would be like visiting Europe without seeing Paris. It is a leading feature of San Francisco, and conceded to be the most beautiful jewelry store in the world. Visitors cordially welcome. 221 Montgomery street, between Bush and Pine.

JEWEL gas stoves are the best. Nauerth Hardware Co., 257 South Broadway.

KAISER WILLIE'S MANY ADVENTURES.

He Plotted Downfall of Delcasse, According to the British, and is Now Trying to Partition Morocco—Offers Baltic Fleet Refuge.

[BY DIRECT WIRE TO THE TIMES.]

LONDON, April 30.—[Exclusive Dispatch.] The Kaiser's Morocan adventure was serious enough, but nobody knows what lies beyond in his general programme. His ultimate idea regarding Morocco obviously is to partition the country, which Germans believe far more fertile than Algeria, between Germany, France and Spain, the Atlantic seaboard falling as Germany's share.

It is assumed that Russia cannot oppose the scheme and that Great Britain would shrink from the task. The latter assumption, it may be said, without hesitation, is baseless. The British temper at the present moment is hotter against Germany than is the French, and the latter is fast approaching the danger point.

The vigorous action of Great Britain and Spain in sending envoys to Fez to offset the German expedition is sufficient indication of the close cooperation with which the three signatories to the Morocco agreement will resist German pretensions. Tomorrow's meeting of King Edward and President Loubet will produce another significant warning to Emperor William of the consequences of further attempts to interfere.

The most encouraging developments of the week is the effect of M. Delcassé's rehabilitation. His position in France has been immensely strengthened, and is now impregnable. There is no doubt that Germany plotted his downfall, and the attempt had a result the reverse of what was expected.

It is now reported in certain official quarters that the Kaiser has undertaken another move which may have serious consequences. It is nothing less than offering Russia facilities for refitting Admiral Rojestvensky's fleet and a virtual base of operation in the Carolines. The latest reports that the ships of the Baltic fleet are going to the Pacific, whence they will seize an opportunity to reach Vladivostok, partially confirms this theory.

The Carolines, up to a few days ago, were without cable connection, and are far from all ocean routes. In fact, they are quite outside the world. The Russians could remain a long time, if the cable were cut, before their presence would be known outside. Even if Japan protested, Germany could consume many days in forwarding instructions to move on.

ENORMOUS SUM FOR RAILROAD BUILDING.

London Branch of New York House Secures Contracts for Construction of British Electric Lines and South American Roads.

[BY DIRECT WIRE TO THE TIMES.]

NEW YORK, April 30.—[Exclusive Dispatch.] J. G. White & Company, Limited, of London, which is the British end of the New York engineering and contracting firm of J. G. White & Company, has secured contracts for the construction of electric traction systems in the suburbs of the British metropolis and in other parts of the United Kingdom and for the building of both steam and trolley roads in South America, which involve an expenditure of more than $25,000,000 and the placing of important orders for rails and other material in the United States.

The South American contracts are said to be the first important ones of this description to be awarded to American contracting interests. Hitherto, such work, especially in the Argentine Republic, has been undertaken by British and German firms.

NOT THE BANKER'S BODY.

Supposed Corpse of Martin Meeker of Farmington, Minn., Turns Out to be that of a Tramp.

[BY DIRECT WIRE TO THE TIMES.]

CLEVELAND (O.) April 30.—[Exclusive Dispatch.] Investigation carried on by Attorney Boulden of Frankfort, Ind., into the identity of the body of a man discovered in a lumber yard here three weeks ago, supposed to be that of Martin Meeker, a wealthy banker of Farmington, Minn., and which was buried by his sons as such at the side of their mother in Aurora, Ill., promises to bring to light a mysterious story. Boulden said the body supposed to be Meeker's was that of an unknown tramp, and that Meeker was alive in some sanitarium in the West. Boulden represents a young woman whom Meeker had promised to marry.

Meeker is also said to have carried several life insurance policies. Boulden informed the Coroner that Meeker is either traveling in Europe or is confined in a sanatorium. The body buried at Auro:: will be exhumed, Boulden said, as proceedings will be at once begun in court to establish its identity.

JOE JEFFERSON'S FUNERAL.

BUZZARDS BAY (Mass.) April 30.—Following services that were impressive in their simplicity, and suggestive of the character of the distinguished actor, the body of Joseph Jefferson was today laid away at the Bay View Cemetery in Sandwich. Mr. Jefferson's five sons, a score of intimate friends and a hundred or more villagers gathered about the open grave while the committment service was read; then all withdrew with the exception of Charles B. Jefferson, who alone watched the casket as it was lowered to its final resting place. Tonight, a police officer remained at the grave, and this guard will be continued for several days. At New York, services under the auspices of the Players' Club, of which he was the only president besides Edwin Booth, were held today at the Church of the Transfiguration, to which Mr. Jefferson many years ago gave the name of "The Little Church Around the Corner."

BRITISH WARSHIPS' GUNS.

LONDON, May 1.—Cabling from Hongkong, the correspondent of the Mail asserts that the twelve-inch wire guns on the British battleships Ocean and Vengeance are to be replaced as soon as new guns arrive.

INSURANCE IN MEXICO.

MEXICO CITY, April 30.—Fire insurance companies doing business in this country, principally German and British companies, have agreed to advance rates from 30 to 40 per cent.

PISO'S CURE FOR CONSUMPTION also cures coughs, colds, sore lungs and asthma.

JEWEL, steel ranges, best grade. Sole agents. Nauerth Hardware Co., 257 S. Broadway.

HONORING THEIR DEAD.

Japanese Together With Their Sovereigns To Enshrine Names of Patriots.

[BY THE ASSOCIATED PRESS.—P.M.]

TOKIO, April 30.—[By Asiatic Cable.] With elaborate ceremony, beginning Wednesday and ending Friday, the names of 30,866 soldiers and sailors of Japan, killed prior to the battle of Mukden will be enshrined in the Shokonsha Temple. Many kinsmen and kinswomen of the victims of the war are assembling in Tokio to participate in the ceremony, and are being shown special consideration. These will be the special guests of the government. The flag of the Russian cruiser, Variag, which was sunk in the first naval battle of the war, and a standard captured at Mukden are on exhibition in the temple.

The Emperor and Empress of Japan will attend the ceremony Thursday, and the Crown Prince and Princess will be present Friday. The ceremony is based on the national belief of the immortality of the soul and the homage due to ancestors.

Resorts

YOU ARE OFFERED MORE THAN A MILLION DOLLARS' WORTH OF COMFORTS AND ELEGANCE

For $2 a Day!

CAN YOU AFFORD TO OVERLOOK SUCH AN INVESTMENT?

From May 1, 1905, to Jan. 1, 1906, the rates, American Plan Only, at the famous Potter Hotel, Santa Barbara-by-the-Sea, will be as follows: Rooms without bath, $2, $3 and $4 each per day; with bath, $3, $4 and $5. Special rates by the month.

Santa Barbara is the capital of the New World Riviera—and The Potter built up its fame. It would be extravagance to go anywhere else this summer.

City Hotels.

The Netherlands...
1253 West Seventh Street
First class family hotel. American plan. Special rates for summer $65.00 per couple and up. Cuisine unexcelled.

TO LET

Furnished Rooms and Board
In Westlake District. The Coronado Mansions, 671 Coronado street. Dining Parlors now open. Rooms en suite with bath or single. Call or telephone ATWOOD, Manager; Home, 7128; Sunset, Main 6074. Everything first-class at 671 Coronado street, Westlake District. Call and see for yourself. No trouble to show suites.

The Bachelor
320 W. 5th St.
Between Hill and Broadway, new, handsomely furnished rooms, single or en suite, with or without private bath, steam heat, and all modern conveniences; just opened.

Hotel Bellevue Sixth and Terrace Figueroa
RATES $25 PER MONTH AND UP.
THE VALDEMAR, EUROPEAN PLAN—$2.50 to $6.00 per week. Select location, 637 W. 6th st., cor. Hope. Building and furnishings new—nothing old. Hot and cold water. All rooms outside. Special rates to permanent people. A homelike place.

Pasadena Hotels.

Hotel Maryland
Pasadena's newest Hotel. Open all the year.
D. M. Linnard, Mgr.

City Restaurants.

The Angelus Grill
Improved Service Increased Business

Cafe Bristol
FOURTH AND SPRING
EXQUISITE MUSIC
INTELLIGENT SERVICE
SEATING CAPACITY 1200

DEL MONTE TAVERN
SWELL RESTAURANT,
219-221 West Third Street.

City Hotels.

HOTEL ALVARADO

N.E. Corner Westlake Park.
Special summer inducements for monthly people. See what we will offer you before locating.
W. B. CORWIN.

HOTEL LANKERSHIM
Seventh and Broadway.
Largest and most luxurious Hotel in Los Angeles. 350 rooms, 160 baths.
SPECIAL RATES
to permanent guests and commercial men. Large, airy sample rooms. Rates $1.00 per day and up, European plan; $3.00 per day and up, American plan.
COOPER & DAVIS, Lessees.
H. C. FRYMAN, Manager.

The Leighton
2127 WEST SIXTH
WILL BE OPEN ALL SUMMER. A FIRST CLASS FAMILY HOTEL.
Location:
NORTH SIDE WESTLAKE
F. A. CUTLER, Manager

Resorts.

$10.00 Per Week
Room and board until July 1st at
Hotel Arcadia
Santa Monica by the Sea.
A. D. WRIGHT, Proprietor.

Rheumatism
Sciatica—all uric acid complaints—Blood Disorders and Nervous Diseases there is a positive cure at the
HOT MUD BATHS
RELIEF HOT SPRINGS!
SAN JACINTO, CAL.
For Terms, address:
TRAVEL & HOTEL BUREAU,
261 W. Third St., Los Angeles, Cal.
E. F. HOBERT, Mgr.
Phone Suburban 24. SAN JACINTO.

THE CYNTHIA
Most modern and elegantly furnished flat buildings of Southern California. Four-room apartments with all modern conveniences, fronting the new pleasure pier at
LONG BEACH, CALIFORNIA.
Home Phone. Address letters P.O. Box 714.

...FOLLOWS' CAMP...
SAN GABRIEL CANYON
Trout fishing opens May 1, river clear and fishing prospects good. Saddle horses from Azusa to camp $2.00. Each way—board at camp $2.00 per day. Stage will not run till May 16th, so order your saddle horses early. For further information see Peck's Information Bureau, 222 S. Spring st., Travel and Information Bureau, 250 W. Third st., or write R. M. Follows, Azusa, Cal.

ELSINORE MUD BATHS
Individual cemented baths for every patient; have your own mud. Sure cure for Rheumatism, Kidney, Stomach, and Blood Disorders. First-class accommodations and service at Lakeview Hotel. For rates, information, etc., address
C. E. TRAPHAGEN, Mgr., Elsinore.

El Pizmo Beach
12 Miles from San Louis Obispo.
The only beach resort between Santa Barbara and Monterey. New hotel opens May 6. Tenting privileges. Tennis, bathing, fishing, clambakes, etc. Live oak trees on bills; running brooks, canyons; 18 mile auto course; saddle horses. Address EL PISMO CO., Pismo, Cal. Or 239 Douglas Bldg., Los Angeles.

CAMP RINCON.
The trout season is now open, with plenty of trout. Better come up, join the sport with the other boys.
See PECK'S INFORMATION BUREAU for particulars, 222 S. Spring st., or write C. H. SMITH, box F, Azusa, Cal.

DEER PARK INN
And cottages, six miles from Lake Tahoe, open June 1. Ideal place for rest and recreation. Elevation 6257 feet. Fine mineral springs. For further information write for booklet to Bryan's Inf. Bur., 25 Montgomery street, San Francisco, or J. B. SCOTT, Folsom, Cal.

Catalina Hotel Hermosa
Just opened. New house, newly furnished; modern. 1 block from wharf; cuisine the best; meals, a la carte. J. SHIELDS, Avalon.

Catalina Grand View Hotel
Is now open for guests. Call at Los Angeles office, 325 S. Spring and 257 W. Third Sts., or write GEO. E. WEAVER, Avalon.

SANTA FE MINERAL SPRINGS
A health and rest resort; hot mineral baths; clean rooms; excellent board; beautiful location. J. B. Alexander, Prop., Santa Fe Springs, Cal.

THE BUNDY HOT SPRINGS, LOCATED in Elsinore, Riverside county, Cal. Especially good for stomach, kidneys, rheumatism. Hotel and baths practically under same roof. No staging. Santa Fe. L. G. Maxwell, Prop.

THE BREAKERS
521 East Ocean Front, Long Beach, gives the comforts of a refined home; $12 per week up. Special rates for May and June.

GLEN MARTYN IN A GENUINE pine forest, one mile high. The choicest spot in the mountains. Cabins, Tent Houses. Rates reasonable.
C. E. BURNS, Redlands P. O.

San Francisco Hotels.

"Just Like a Personal Home."
New Russ House SAN FRANCISCO, CAL.
CHAS. NEWMAN CO., Props.
Convenient to all car lines, places of amusement and prominent buildings. Noted for unexcelled service. European, $1.00 per day upward; American, $2.00 per day upward. Special rates to families.

When you go to San Francisco stop at HOTEL LANGHAM MASON AND ELLIS STS.
HARRY R. RAND.

Superb Routes of Travel.

SANTA CATALINA ISLAND—
Fast Steamship Cabrillo
CAPACITY 1000—1½ hours, San Pedro Breakwater to Avalon, connecting with Salt Lake, 9:50 a.m., and Southern Pacific, 9:05 a.m., trains from Los Angeles daily.
SATURDAYS—EXTRA EVENING BOAT—Trains leave Los Angeles, Salt Lake 4:45 and Southern Pacific 5:00 p.m. Also by Pacific Electric via Slauson Junction and Southern Pacific at Dominguez Crossing for the
Eruption of Sugar Loaf and Illumination of Avalon Bay.
Regular Fare, Round Trip $2.75; Saturday and Sunday Excursion $2.50. Fare from Los Angeles or Dominguez—Excursion $2.50, Regular $3.75.
SUBMARINE GARDENS AS SEEN THROUGH TWENTY FATHOMS CRYSTAL WATERS ARE WONDERFUL.
Company reserves the right to change steamers, their time and date of sailing without notice.
HOTEL METROPOLE—Cuisine Unexcelled.
BANNING COMPANY, Huntington Building. BOTH PHONES 93.

GLASS-BOTTOM POWER BOATS Cleopatra, Lady Lou and Mon Ami leave for Marine Gardens and Moonstone Beach, 9 a.m., daily, landing one hour on the beach to gather moonstones. Trips to Seal Rocks at 1:30 and 3 p.m., the 1:30 boat returning in ample time to cation returning steamer. Bay trips every half hour. The sight of your life. Don't miss it. Santa Catalina Island.

Timely Special Announcements.

Hill's CEYLON RELISH
Ask Your Grocer for It.
JAMES HILL & SONS CO.

THE STANDARD SEWING MACHINE—LOCK AND CHAIN STITCH.
WILLIAMSON PIANO CO., 327 S. Spring St. Home 2253 Main 4390.

PACIFIC SLOPE

MONTE CRIS FOOLED

Rockefeller Lost T... ions, it is Sai...

Now He Would Di... ate Mining Com...

Highest Chimney i... Innes Concer...

[BY DIRECT WIRE TO TH...

TACOMA, April 30.—[Exc... patch.] Attorneys repres... D. Rockefeller have petition... perior Court of Everett for... corporation of the Monte Cr... and Concentrating Compan... which Rockefeller formerly... operated the Monte Cristo ... Cascade Mountains, east ... The mines, together with ... trator, recently passed und... trol of the American Smelti... fining Company.

Rockefeller is believed t... at least two millions of doll... his purchase of the Monte C... and their development. ... immense concentrator and... money for a great amount o... and drifting, in hopes that... would be discovered. The or... of Issaquah.

MAY MUSICAL FES...

INNES BAND AT 'FI...

[BY DIRECT WIRE TO TH...

SAN FRANCISCO, April ... give Dispatch.] The May ... festival was opened tonight b... Band, at Mechanics' Pavili... enormous audience, which ... great hall. The festival ch... thousand voices made a str... sion, and the most noteworth... of the programme was the ... "Jubal" and scenes from "T... Innes, as usual, had his b... perfect control, and their ... all numbers elicited great a...

HIGHEST CONCRETE C...

FOR THE TACOMA SM...

[BY DIRECT WIRE TO TH...

TACOMA, April 30.—[Exc... patch.] What will be the h... crete chimney in the wo... completed this week for t... Smelting Company, with th... abating the smoke nuisan... furnishing the desired draug... immense plant. The chimn... 307 feet high above the ba... side diameter is 13 feet. T... tion is 40 feet square and ... The chimney is construct... forced concrete, consisting o... running parallel through t... from foundation to top. T... has cost Manager Rust $75,0... connections will cost $2... There is equipment for sav... thing of value contained in ... and fumes passing through ... nay.

STANFORD STUDENT D...

ROBERT FOUNTAIN OF ...

[BY THE ASSOCIATED PR...

STANFORD UNIVERSIT...

—Robert Fountain, a stud... department of law of Stan... versity, was drowned in ... gunita on the university c... morning.

Fountain, whose home is i...

PITH OF N... TH...

[BY DIR...

CHICAGO, April 30.—[... Dispatch.] Chicago is ... ing almost freezing w... night. Even the brilliant ... today failed to temper the ... able wind which blew fro... lake, making Sunday afterno... unpleasant. The temperatu... between 51 degs. at noon an... at midnight.

Middle West temperat... p.m.: Alpena, 34; Bismarck, ... 66; Cheyenne, 70; Cincin... Cleveland, 46; Davenport, 54... 70; Des Moines, 48; Detroit, ... Lake, 50; Dodge City, 76; Du... Duluth, 42; Edmonton, 58; ... 38; Grand Rapids, 44; Green... Helena, 52; Huron, 60; Ind... 58; Kansas City, 74; Mar... Memphis, 66; Milwaukee, ... dosa, 48; North Platte, 8... 62; Rapid City, 54; St. L... Sault Sainte Marie, 30; ... Ill., 58; Springfield, Mo., 72... 74; Williston, 60.

HARPER'S MYSTERIOU...

President Harper of the ... of Chicago left hurriedly ... a mysterious trip to New Y... supposed that he went to c... John D. Rockefeller and ... resentatives of Andrew Car... garding the latter's $10,000,0... the pensioning of aged profe...

BEAR HUNT IN CHI...

Cy de Vry and a number ... ant keepers of the Lincoln ... chased a black bear thro... streets of the North Side b... light this morning and cap... after a hard struggle. He ha... from the bear pit and ro...

RIO GRAN... SWE...

[BY THE...

EL PASO (Tex.) April ... Rio Grande River broke ... banks today, 39 miles ... Paso, and overflowed 2000 ... alfalfa and other rich lands ... crops and carrying away ma... houses. The town of Berin... tirely abandoned.

PACIFIC SLOPE.

MONTE CRISTO FOOLED HIM.

Rockefeller Lost Two Millions, it is Said.

Now He Would Disincorporate Mining Company.

Highest Chimney in World. Innes Concerts.

[BY DIRECT WIRE TO THE TIMES.]

TACOMA, April 30.—[Exclusive Dispatch.] Attorneys representing John D. Rockefeller have petitioned the Superior Court of Everett for the disincorporation of the Monte Cristo Mining and Concentrating Company, through which Rockefeller formerly owned and operated the Monte Cristo mines in the Cascade Mountains, east of Everett. The mines, together with the concentrator, recently passed under the control of the American Smelting and Refining Company.

Rockefeller is believed to have lost at least two millions of dollars through his purchase of the Monte Cristo mines and their development. He built an immense concentrator and furnished money for a great amount of tunneling and drifting, in hopes that richer ore would be discovered. The ore all proved of lowgrade.

MAY MUSICAL FESTIVAL.

INNES BAND AT 'FRISCO.

[BY DIRECT WIRE TO THE TIMES.]

SAN FRANCISCO, April 30.—[Exclusive Dispatch.] The May musical festival was opened tonight by the Innes Band, at Mechanics' Pavilion, with an enormous audience, which filled the great hall. The festival chorus of one thousand voices made a strong impression, and the most noteworthy feature of the programme was the overture to "Jubal" and scenes from "Lobengrin," Innes, as usual, had his band under perfect control, and their playing of all numbers elicited great applause.

HIGHEST CONCRETE CHIMNEY.

FOR THE TACOMA SMELTER.

[BY DIRECT WIRE TO THE TIMES.]

TACOMA, April 30.—[Exclusive Dispatch.] What will be the highest concrete chimney in the world will be completed this week for the Tacoma Smelting Company, with the object of abating the smoke nuisance, besides furnishing the desired draught for the immense plant. The chimney will be 307 feet high above the base. Its inside diameter is 18 feet. The foundation is 40 feet square and 6 feet deep.

The chimney is constructed of reinforced concrete, consisting of steel rods running parallel through the concrete from foundation to top. The chimney has cost Manager Rust $75,000, and its connections will cost $25,000 more. There is equipment for saving everything of value contained in the smoke and fumes passing through the chimney.

STANFORD STUDENT DROWNS.

ROBERT FOUNTAIN OF BANNING.

[BY THE ASSOCIATED PRESS—P.M.]

STANFORD UNIVERSITY, April 30.—Robert Fountain, a student in the department of law of Stanford University, was drowned in Lake Lagunita on the university campus this morning.

Fountain, whose home is in Banning, Cal., went to the pleasure lake at an early hour to swim with a fellow student. He dove into the water from the boathouse, which stands at the water's edge, and did not come to the surface after the first dive. Then his companion realized that something was wrong, he dove after Fountain and fastened a rope to the body, but when he raised the body to the surface all signs of life were gone.

STOOD BY THE COLORS.

John Brobst Compels Railway, by Hoisting American Flags, to Buy Him Out.

[BY DIRECT WIRE TO THE TIMES.]

WORMLEYSBURG (Pa.) April 30.—[Exclusive Dispatch.] Defying the Northern Central Railway to desecrate the American flag, John Brobst, who refused to allow the tracks to be laid on his land until he got what he considered a fair price, has won his fight, and has compelled the company to buy his whole property.

The railroad proposed to run a line through Brobst's land, and when he refused a right-of-way, instituted condemnation proceedings. The court granted its plea, and approved the company's indemnity bonds. Brobst, however, executed a flank movement. Buying a large number of American flags, he set them up along the right-of-way. Brobst figured that when the officials saw the national colors, they would be slow to tear them down, lest the incident should excite popular feeling.

Brobst calculated correctly. The company's representatives laughed, then grew serious, and finally decided to yield to Brobst and buy him out.

NEW MEXICAN AMBASSADOR.

MEXICO CITY (Mex.) April 30.—It is reported today that Senor Senit Mexican Minister to Austria, will be promoted to the Mexican Ambassadorship at Washington.

SHOWALTER'S OIL AND GAS.

BUTLER (Pa.) April 30.—[Exclusive Dispatch.] Ex-Congressman Joseph B. Showalter of this place, owns an oil and gas lease in Oklahoma and Indian Territory, which may make him wealthy. It covers an area of 60,000 square miles, or 3,840,000 acres, for which he already has had an offer of $1 an acre. Six or eight wells are producing from forty to two hundred barrels a day, and more are being developed.

PADEREWSKI CAN PROCEED.

BOSTON, April 30.—Ignace Paderewski, who is suffering from nervous prostration, was reported as much improved tonight. It is expected that he will be able to proceed tomorrow to New York, from where he will sail for Europe on the Oceanic, May 10.

PITH OF NEWS FROM THE MIDDLE WEST.

[BY DIRECT WIRE TO THE TIMES.]

CHICAGO, April 30.—[Exclusive Dispatch.] Chicago is experiencing almost freezing weather tonight. Even the brilliant sunshine today failed to temper the disagreeable wind which blew from off the lake, making Sunday afternoon walks unpleasant. The temperature ranged between 51 degs. at noon and 35 degs. at midnight.

Middle West temperature at 7 p.m.: Alpena, 34; Bismarck, 58; Cairo, 66; Cheyenne, 70; Cincinnati, 60; Cleveland, 46; Davenport, 54; Denver, 70; Des Moines, 48; Detroit, 48; Devils Lake, 50; Dodge City, 76; Dubuque, 54; Duluth, 42; Edmonton, 58; Escanaba, 38; Grand Rapids, 44; Green Bay, 44; Helena, 52; Huron, 60; Indianapolis, 58; Kansas City, 74; Marquette, 32; Memphis, 66; Milwaukee, 38; Minnedosa, 48; North Platte, 80; Omaha, 62; Rapid City, 54; St. Louis, 50; Sault Sainte Marie, 30; Springfield, Ill., 58; Springfield, Mo., 72; Wichita, 74; Williston, 60.

HARPER'S MYSTERIOUS TRIP.

President Harper of the University of Chicago left hurriedly today on a mysterious trip to New York. It is supposed that he went to confer with John D. Rockefeller and with representatives of Andrew Carnegie, regarding the latter's $10,000,000 gift for the pensioning of aged professors.

BEAR HUNT IN CHICAGO.

Cy de Vry and a number of assistant keepers of the Lincoln Park Zoo chased a black bear through the streets of the North Side before daylight this morning and captured him after a hard struggle. He had escaped from the bear pit and roamed the streets for two hours before a terrified man reported the matter to the police, who thought the man was drunk and refused to make a search.

CHASING YOUNG VILLAINS.

[BY DIRECT WIRE TO THE TIMES.]

EVANSVILLE (Ind.) April 30.—[Exclusive Dispatch.] Excited farmers on horseback and with guns and revolvers are chasing two young men near Princeton, tonight, who are charged with criminal assault, and if they are caught, it is feared they will be lynched. Several days ago, it is alleged, Finis Tisdale, aged 20, and Amos Barrett, aged 22, took Anna English, aged 14, and Addie Moffit, aged 13, out buggy riding, and when in a strip of woods, it is said the girls were assaulted.

WANTED TO EXTERMINATE.

[BY DIRECT WIRE TO THE TIMES.]

ELGIN (Ill.) April 30.—[Exclusive Dispatch.] Martin Johnson of Batavia, wanted to exterminate his family today, because his wife refused to live with him or to give him $3000 life insurance money, left by her former husband. He shot at his wife, missed her; shot her 17-year-old stepson, Arthur Beckman, and then fired into his own abdomen. He died shortly afterward. The boy will recover.

SCORED BIGELOW AND GOLL.

[BY DIRECT WIRE TO THE TIMES.]

MILWAUKEE (Wis.) April 30.—[Exclusive Dispatch.] A number of Milwaukee's leading clergymen took occasion today to score Frank G. Bigelow, defaulting ex-president of the First National Bank of Milwaukee, and his accomplice, Assistant Cashier Henry G. Goll, who, up to a late hour tonight, had not been apprehended.

RIO GRANDE FLOOD SWEEPS OFF HOUSES.

[BY THE ASSOCIATED PRESS—P.M.]

EL PASO (Tex.) April 30.—The Rio Grande River broke over its banks today, 30 miles above El Paso, and overflowed 2000 acres of alfalfa and other rich lands, ruining crops and carrying away many small houses. The town of Berino is entirely abandoned.

It is feared the river will cut a new channel on the American side. Owing to heavy snows the past winter and the great rainfall, much damage is feared this summer.

The Mexican government engineers are working night and day, building levees opposite El Paso to protect their interests.

THE REVOLT IN RUSSIA.

TROOPS AS PRECAUTION.

Sixty Thousand Available at Warsaw Today.

Easter Sunday Passes Without Hostile Incident.

Schwab Says He Will Build Warships for Czar.

[BY THE ASSOCIATED PRESS—P.M.]

WARSAW, April 30.—Easter Sunday passed without incident. The authorities have taken all precautions against disturbances tomorrow.

Sixty thousand troops are available, but the military commanders have been ordered to use the utmost moderation should the services of the soldiers be required. The Governor-General of Warsaw has asked the foreign consuls here to recommend that foreigners keep within doors.

AT THE CAPITAL.

[BY THE ASSOCIATED PRESS—P.M.]

ST. PETERSBURG, May 1, 2:50 a.m.—Easter Sunday, which is the occasion in Russia of a general interchange of visits, both official and personal and of generous hospitality, passed off with entire quiet in St. Petersburg and no disturbances in the provinces have been reported. In the factory quarters of St. Petersburg, police and Cossacks were much in evidence, manifesting their presence by constant patrolling, but there was no occasion for their services, and it is thought the situation is well in hand for today, when disorders have been apprehended.

FEARS OF MASSACRES.

JEWISH CENTERS AGITATED.

[BY DIRECT WIRE TO THE TIMES.]

VIENNA, April 30.—[Exclusive Dispatch.] The Governor of Bessarabia has issued a proclamtion showing that the authorities apprehend another great massacre of Jews at the Russian Easter, at Kishineff and other Jewish centers. The proclamation enjoins peace, and declares that energetic measures will be taken to preserve order.

Despite this, however, word comes from Kishineff that the police director there continues to provoke the mob against the Jews, and mutterings are heard of a time approaching when the Jews will be taught another lesson.

A mob broke into a meeting of the Municipal Council at Kishineff, the other day, creating great disorder, denouncing the Jews and doing considerable damage, without slightest effort by the police to restrain them.

CALLED TO THE COUNCIL.

[BY THE ASSOCIATED PRESS—P.M.]

ST. PETERSBURG, April 30.—An imperial rescript summons Count Vorontzoff Dashkoff, Viceroy in the Caucasus, to the Council of the Empire and appoints him a member of the Council of Ministers and charges Baron Nolke, Secretary of State, to represent the Viceroy in the council's deliberations.

Another rescript appoints the following to membership in the Council of the Empire: Gen. Gripenberg, Senator Tagenzeff, Prince Obolensky and Messrs. Lazaronef, Scheamn and Arsenieff and designates Prince Ouroussoff Ambassador at Vienna and Prof. Martens member of the international court to the Alexander Nevski Order. The rescript also commutes the sentences of the officers concerned in the incident of the firing during the ceremony of the blessing of the waters of the Neva.

KIEFF CELEBRATED EASTER.

[BY THE ASSOCIATED PRESS—P.M.]

KIEFF, April 30.—Everything was quiet here today, the people celebrating Easter in the traditional fashion.

FESTIVITIES AT MOSCOW.

[BY THE ASSOCIATED PRESS—P.M.]

MOSCOW, April 30.—Easter Sunday passed with the usual festivities, but not the slightes indication of disorder.

NOTHING DOIN AT ODESSA.

[BY THE ASSOCIATED PRESS—P.M.]

ODESSA, April 30.—Easter Sunday passed quietly. No demonstrations were attempted.

RETREAT FROM MUKDEN.

STORY OF A TRADER.

[BY THE ASSOCIATED PRESS—P.M.]

NEWCHWANG, March 25.—[Correspondence of the Associated Press.] The following story of the retreat from Mukden was given to the Associated Press by a trader:

"I went with the retreat to Tie Pass. I saw it all. I don't want any more. I knew that the retreat was coming. I've seen 'em before. I saw the Boers clear out of Pretoria. I know the signs. The Russian officers jeered when I suggested such a thing. They were packing their stores, getting their papers together in the various offices. Trunks, boxes, valises of all sorts were ready to be sent off at a moment's notice. They tried to keep up their bluff until the very last. Cherchoff, the head of the gendarmerie, was a bad one. We had to get our passes from him. We left our passports in his office and he gave us a permit to stay a week, ten days, two weeks, as the case might be, until we sold our milk or brandy, whatever it was. Sometimes we had to pay, sometimes not. If Cherchoff sized us up as easy it went badly with us, otherwise we got off with only a small squeeze. Just the day before the evacdation commenced Cherchoff charged two Greeks $500 apiece for a two weeks' permit, and then cleared out at midnight, leaving the men without their passes.

"There was another fellow in the commissary office who gave a dinner one night. 'We have been successful,' he boasted in his after-dinner speech. 'The Japanese are in retreat. Maybe they will make stand at Liaoyang, maybe not. I do not think they will. I say they are demoralized. Long live the Czar. You see, you said we should retreat. Look at me. I was frightened, too. I sent my things to the station. Today I have brought them all back,' and he pointed to his trunks and boxes. He was very drunk but he left that night for the north. It was for that very purpose he had packed up his boxes.

"All during the week's fighting from the time the Russians first heard the Japanese guns to the west of Mukden, their preparations for flight had been going on. Commissary trains trundled north. Files of men moved slowly out of the city, gun teams dragged the cannon away one after another.

"In Mukden many were drunk. Officers came in from the front, went to the restaurants and drank themselves stupid. Chinese servants threw their masters into their carts, like so much wood and started them on their journey north. Officers and men, senseless with vodka, were piled in the waiting trains. When the news came that the railway had been cut the retreat began in good earnest. The Russian army was working north in five columns, the great mass of infantry in the center, the men struggling along the best they could.

"The advance was under fairly good control, but the men were more and more demoralized toward the rear. We went with them, for we still had some goods in Tie Pass, champagne, brandy, sugar and preserved fruits. The Russians went to the east of the railway, through a hilly country. On either side of the center column came the commissary wagons laden with all sorts of supplies. Outside again were the lines of guns and ammunition wagons. The hospital train was hopelessly mixed with the hurrying, panic-stricken infantry. On the flanks squads of cavalry were scouting the country, watching for the Japanese.

"We had started in the afternoon with a cart. All about us were men jostling, pushing, in their hurry. Many did not seem to care at all. They were quite content to be leaving Mukden to its fate. They never had liked the place; why should they fight for it? Others were stupid, dazed, deafened by the roar of battle, grimy with smoke, yellow with dust. They had been fighting they did not know how long. Their eyes were fixed and staring.

"Some cursed Kouropatkin. Among the officers there was grumbling. Why should they go back? Why should they be ordered to retreat? They wanted to fight, to fight till the end. But mostly they did not care, they just slouched along the road.

"The Japanese were way off to the west and shelled us as we went along. If they had wished to do so they could have cut off the whole army. Why they did not do it I cannot understand. It only needed a sudden dash to throw the Russians into hopeless confusion. It was very bad as it was. The men threw away their boots, their heavy overcoats, their mess kettles. The roadside was littered with discarded equipment of all sorts. As the columns fled across the open they spread out in their hurry. When they had to pass through a valley the crowd crushed together, fighting its way through the defile, streaming through the back alleys of the little villages and along the hillsides. Strong men helped their wounded companions."

WASHINGTON.

BOWEN COMING TO MEET LOOMIS.

ONLY ASKS TIME TO SETTLE MATTERS BEFORE LEAVING.

Asks Permission to Delay His Departure from Caracas Until Next Monday, and This is Granted. Funeral Services Over Gen. Lee's Remains Today.

[BY THE ASSOCIATED PRESS—P.M.]

WASHINGTON, April 30.—Secretary Taft today heard from United States Minister Herbert W. Bowen at Caracas in response to the Secretary's dispatch directing him to come to the United States in connection with the charges affecting Assistant Secretary Loomis, which were reported to the State Department in a personal letter from Mr. Bowen. The Minister acknowledges his willingness to come to the United States, sailing tomorrow, but preferred that he be permitted to delay his departure from Caracas until the Monday following, so that he may have time to settle some matters before leaving. This arrangement will be satisfactory to Secretary Taft, and permission was given to the Minister to delay his departure, as requested. It is assumed, therefore, that Mr. Bowen will avail himself of Secretary Taft's permission.

Mr. Loomis, who is acting Secretary of State, left Washington for New York City, to be absent until the middle of next week.

GEN. LEE'S FUNERAL.

BRIEF SERVICES TODAY.

[BY THE ASSOCIATED PRESS—P.M.]

WASHINGTON, April 30.—Brief funeral services over the remains of Gen. Fitzhugh Lee, who died Friday night, will be held tomorrow at the Church of the Epiphany. They will consist of the ritualistic Episcopal Church service, and will be conducted by Rev. Dr. Randolph McKim, rector of the church, who was an officer of Gen. Lee's regiment and is chaplain of the Confederate Veterans' Association. Following this the body will be removed at noon to the Pennsylvania Railroad station, and under civil and military escort will leave here on a special train for Richmond, where the burial will take place in Hollywood Cemetery, according to the present arrangements, Thursday.

The body of Gen. Lee was removed today from the Providence Hospital, where he died, to the Church of the Epiphany.

At Alexandria, Company G of the Seventeenth Regiment of Virginia will meet the funeral train and act as escort as far as Fredericksburg, where it will be relieved by Company L of the same regiment, which will continue on to Richmond. The funeral train is scheduled to reach Richmond at 5 o'clock.

At Richmond full honors will be paid to the memory of Gen. Lee by the municipality and the State. The body will lie in state in the City Hall, and an opportunity will be given the people to view the face of the dead. A military escort will be provided on the day of the funeral. The services at Richmond will be held at St. Paul's Episcopal Church, and Bishop Randolph of Virginia has been asked to officiate. All the arrangements for the services at Richmond are in charge of the State and city committees appointed for that purpose.

It is said that it was Gen. Lee's wish that when he died his body might be interred in Hollywood, and a site has been selected there overlooking the James River.

FLASHES FROM THE WIRES.

The exchange of official visits between King Edward and President Loubet yesterday afternoon at Paris was marked with the utmost cordiality, the conversations on each occasion lasting twenty minutes. President Loubet previously had received Foreign Minister Delcassé, to whom King Edward afterward accorded a long audience. President Loubet's dinner in honor of King Edward at the Palace of the Elysee in the evening was a brilliant function, entirely non-political in character. There were 120 guests, and nearly the entire diplomatic corps were present.

OBITUARY.

Thomas Gahan.

CHICAGO, April 30.—Thomas Gahan, for many years national Democratic committeeman from Illinois, died tonight of Bright's disease.

48 Hours

After you order a Sunset Phone the instrument is installed, ready for use. No delay. Residence phones cost 5c a day.

Telephone Contract Dept. Main 47.

Sunset T. & T. Co.

CAPITOL FLOUR

"The Sack of Health"

makes baking day welcome in every household. The foundation of all good bread and pastry. Every sack guaranteed.

THE OXFORD STORE

The new Spring and Summer Oxfords have been arriving fast the last few days, and we are now able to show you many pleasing styles that have not hitherto been shown in the city.

They come in such a wide variety that you will have no difficulty in finding a design that is both becoming and stylish.

Prices $3.50 and upwards.

INNES SHOE CO.

258 S. BROADWAY

231 W. THIRD ST.

"The Quality Store"

$15 THE BEST SUIT VALUE IN TOWN

Mullen & Bluett Clothing Company

First and Spring Sts.

AT THE CITY HOTELS.

YESTERDAY'S ARRIVALS.

ANGELUS—P. W. Edwards, Chicago; T. C. Arnold, San Francisco; Mr. and Mrs. G. B. Moore, San Antonio; S. Katzenstein, Baltimore; J. S. Baer, Chicago; T. I. Woods, Philadelphia; Mr. and Mrs. Nutfull, England; Mr. and Mrs. M. D. Woodford, Cincinnati; Lucy Frankhauser, Fort Madison, Iowa; H. N. Tunell, Buston; J. P. Amsden and wife, Mrs. S. N. Moberly; John K. Kellogg, and wife, Kentucky; Miss Janet White, Frank White, Denver; George R. Bernstein, David J. Smith, Albert Davies, New York; George H. N. Eberhard, San Francisco; A. Lisbenthal, Rochester.

HOTEL LANKERSHIM—E. H. Temple, C. Macfarlane, William E. Savage, San Francisco; Emil C. Holz, Hans Holz, Stuttgart, Germany; Mr. and Mrs. Richard T. Robinson, Miss Katherine Robinson and maid, Mrs. O. M. Petitt, Mr. F. R. Petitt, Miss Kelley, Richard T. Robinson, Jr., Stephen Bull, Racine, Wis.; S. E. Arnold, F. F. McNierery, Thomas L. Higgins, Chicago, Ill.; A. Bowshl, New York City; D. M. Sutor, El Paso, Tex.; Mr. and Mrs. Livingston Gifford, New York; E. E. Handley, Avalon; A. J. Everett, E. M. Hills, Riverside.

VAN NUYS—E. S. Ciprico, Mr. and Mrs. A. Schwabacher, Edgar B. Schwabacher, San Francisco; Mrs. H. Kennedy, Denver; Mrs. A. S. Brooks, Miss Helen Brooks, S. C. Brooks, Indianapolis, Ind.; Mr. and Mrs. Howell Hinds, Alice W. Hinds and maid, Mrs. M. W. Price, Cleveland, Ohio; Miss M. A. Compton, New York; Charles E. Bell and wife, Augusta, Ga.; W. F. Adams, George O. Wood, Boston.

VAN NUYS BROADWAY—George A. Lane, Arizona; J. H. Willard, San Francisco; S. M. Copp and wife, New Orleans; Mrs. M. M. Faulkner, Miss Faulkner, San Francisco; C. S. Race, New York; Dr. Herbert Gunn, F. W. Jenifer, H. G. Thompson, Sl. J. Smith, Fred Cowen, San Francisco; C. T. W. Holsey, Denver; F. C. Pelter, Chicago; H. Adam, San Francisco; Edward D. Rogers, New York.

HOLLENBECK—W. C. Van Slyker, New York; E. H. Day, Minneapolis; J. F. Littlefield, San Francisco; E. A. Goldman, Washington; Samuel A. Wood, San Francisco; W. M. Stockwell, Mrs. W. M. Stockwell, Mrs. Thompson, El Paso; J. S. Moore, Fresno; W. C. Davis, Chicago; A. J. Miller, New York; J. J. Yagele, Sacramento; G. S. Kimball, Salt Lake; G. H. Ferguson, Denver; Marcus Levy and wife, San Francisco; H. E. Cliffe, Chicago; L. F. Swayne, San Deigo; C. S. Watson, San Francisco; H. Ledyer, H. F. Ganong, New York; Chester Deering, San Francisco; J. Clark, E. Elliott, Chicago; R. H. McElvain, Searchlight; C. L. Baker, Chicago; A. L. Foster, Rio Grande; F. Scopel, Prescott; B. F. Goodwin, L. S. Fish, C. G. Chisholm, San Francisco; Charles W. Hills, Washington, D. C.; E. P. Klevesahl, Miss M. Klevesahl, San Francisco; Mrs. D. Wirchmaury, H. Dirksen, eGrmany; H. G. Wasenich, Denver, Colo.; C. S. Hooper, Douglas, Ariz.; G. W. Shirwood, Tacoma; H. L. Butler, Salt Lake.

PATRICK—William Moore, New York; M. Daggett, Ukiah, C. P. Briggs, Santa Ana; Henry Ritter, wife and children, W. S. Hordon, Zoak, G.; M. C. Lister, San Diego; F. McKeegan, New York; S. P. Bowman, Chicago; L. J. Stevenson, Grand Rapids; Frank Frederick, Travers City, Mich.; Lillie F. Smith, San Jacinto; Mrs. C. S. Olsen, Sacramento; A. H. Gemdorf, wife and daughter, Kern; M. B. Hitchman and wife, Jackson, Miss.; P. Hoban, Needles; William B. Work, William Hood, Randsburg; H. H. Perry, Texas; John Hugh and family, Moberty, Mo.; E. A. Byam, A. N. Mase, Chicago; E. M. Vanderford, Thomas Vanderford, Horgher, Mo.; H. Lachman, Minnie Lachman, Reading, Pa.; Luke Hubbard, Louisville, Ky.; H. M. Perry and wife, Riverside; Mrs. McElman, Maryland; Harry F. Dutro, Imperial; D. E. Davidson, Phda Benson, Emma Carlson, Chicago; Lottie Dammon, San Francisco; E. W. Clapp, Albany, N. Y.; A. C. McDonald, Arizona; J. W. Fenton, San Francisco; S. K. Smith, Beaumont.

AT NEW YORK HOTELS.

NEW YORK, April 30.—[Exclusive Dispatch.] At the Marlborough, F. O. Gamble; at the Imperial, G. A. Bobrick and R. P. Flint.

AT SAN FRANCISCO HOTELS.

SAN FRANCISCO, April 30.—[Exclusive Dispatch.] Mr. and Mrs. B. P. Myers, H. K. Wheeler, Thomas Chisholm, V. Max Kuehnrich, Mrs. Louise Schiltebitz and Miss Flora Schiltebitz are at the Palace Hotel.

The Road Opens Today

AND 38 DAYS LATER THE FIRST OF A SERIES OF GRAFTON'S PERSONALLY CONDUCTED TOURS OVER THE NEW SCENIC LINE TO YELLOWSTONE PARK, ALASKA AND PORTLAND EXPOSITION LEAVES LOS ANGELES VIA THE "SALT LAKE ROUTE." PARTICULARS AT 250 S. SPRING ST.

Important Changes

On and after Monday, May 1st, the Salt Lake Train will leave for Pomona, Ontario, Riverside and San Bernardino at 10:05 a.m. instead of 10:40 a.m., and for Long Beach, Terminal Island and San Pedro at 10:30 a.m. instead of 10:45 a.m. The SALT LAKE EXPRESS will leave Los Angeles for Salt Lake City at 7:30 p.m. daily and arrive from Salt Lake City at 7:00 a.m. daily. No change in other trains.

Information at City Ticket Office, 250 S. Spring st. Both phones 352.

Wall Paper Slaughtered G. A. THIELE 305 So. Main

Beautiful Oaxaca Indian Blankets

W. T. SELLECK. Mexican Information Bureau, 246 So. Spring St.

THE NORTH WESTERN LINE C&NW R'Y

$7 Double Berth in Sleeping Car to CHICAGO

On daily and personally conducted North-Western Union Pacific excursions from Los Angeles. Special attention given family parties. Choice of routes. Fast schedules. Through trains. No change of cars from San Francisco, Los Angeles and Portland. These

PERSONALLY CONDUCTED

Excursions are in charge of experienced men whose entire attention is given to the comfort and welfare of travelers in his charge. Full particulars on application to

J. H. Pearman Asst. Exc. Mgr.

UNION PACIFIC OVERLAND

247 S. Spring St. Los Angeles

The Print Shop

Most Women are particular about their stationery. We have provided for their demand all the new shapes and shades; and a full line of new and staple ream papers.

Ford Smith & Little Co.

213 SOUTH BROADWAY

Next Door North of Coulter's

PARMELEES

Improved White Mountain Ice Cream Freezers are best—$1.50 to $4.50.

232-234 S. Spring St.

SOLID SILVER

Beautiful new designs in spoons and table silver, teaspoons, set of six, from $2.75 up. Dessert spoons, from $7.25 up per set. Tea sets, etc.

J. ABRAMSON

133 So. Spring St.

Presidential Advice.

The Presidency under Roosevelt has assumed closer relations to the people. He has been called upon to use prestige of his great office in critical crises where under the law and Constitution he has no power. The force of this advice will always depend upon the reputation of the President of the hour. There must be unquestioning confidence in his ability, wisdom, patriotism, courage and absolute unselfishness. The settlement of the coal strike was a conspicuous example of this reserve power in the office and the man. The same is true of his action upon trusts and railway legislation. From an agitator with power who is also President such policies as Roosevelt advocates would create dangerous agitation, with far-reaching and disastrous consequences. But suggestions from Roosevelt, with the unique position he holds, backed by the trust reposed in him by the enormous majority which he has received, strengthen public confidence and enhance values. It is a phase of the Presidency that its duties, responsibilities and power are more interesting than any development in our official history.—[Address by Senator Depew.

No Dessert More Attractive

Why use gelatine and spend hours soaking, sweetening, flavoring and coloring when

Jell-O

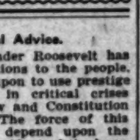

produces better results in two minutes? Everything in the package. Simply add hot water and set to cool. It's perfection. A surprise to housewife. No trouble, less expense. Try it to-day. Flavors: Lemon, Orange, Strawberry, Raspberry, Chocolate and Cherry. At grocers. 10c.

LEHMAN'S TRANSPORTATION CO.

236 South Spring Street.

Agents for all Trans-Atlantic and Pacific steamship lines round the world.

SHASTA ROUTE

is the way to the great

Lewis & Clark Exposition

Take a vacation trip to the thriving Northwest, visit Portland and see its uniquely interesting exposition. The Shasta Route is famous for its wonderful scenery — Sacramento Canyon, Mt. Shasta, Siskiyou Mountains.

LOW RATES

Will be made from all points. Exposition opens June 1, closes October 15. Inquire at 261 S. Spring St., or of any Agent of the

SOUTHERN PACIFIC

Erie Railroad

offers to returning California tourists and others the maximum of comfort at the minimum of cost.

1000 miles of the most pleasing scenery of the East.

All Erie trains run through solid from Chicago to New York. No change of cars on any class of ticket. It's "Erie" all the way.

A. C. HILTON

Pacific Coast Passenger Agt.

230 Market St.,

San Francisco, Cal.

SEASHORE EXCURSIONS

LONG BEACH TERMINAL ISLAND SAN PEDRO HARBOR

All three for 50 Cts. Round Trip Via SALT LAKE ROUTE

Tickets and Information 250 S. Spring Both Phones 352

Ocean Steamships.

North German Lloyd.

Fast Express Service

PLYMOUTH—CHERBOURG—BREMEN.

Kronprinz, May 2, 8am|Kaiser, June 6, 10 a.m.
Kaiser, May 9, 10 a.m.|K. Wm. II, June13,noon
K. Wm. II, May16,10a.m.|Kronprinz June 27,11 am
Kronprinz May30,10a.m.|Kaiser, July 4, 10 a.m.

Twin-Screw Passenger Service

BREMEN DIRECT.

*Barbar'sa, May 4,10am|Bremen, June 1, 10am
*Friedrich, May11,10am|Neckar, June 8, 10 a.m.
*Kurfuerst, May18,10am|Barb'sa, June 15, 10a.m.
*Allier, May 25, 10 a.m.|Friedrich, June 22,10a.m.
*Will call at Plymouth and Cherbourg.

Mediterranean Service

GIBRALTAR—NAPLES—GENOA.

Albert, May 12, 11 a.m.|Luise, June 16, 11 a.m.
Luise, May 26, 11 a.m.|Irene, July 5, 11 a.m.
Irene....June 2, 11 a.m.|Albert, July 22, 11 a.m.
Albert, June 16, 11 a.m.|Luise, Aug. 7, 11 a.m.

OELRICHS & CO., No. 5 Broadway, N. Y.

ROBERT CAPELLE, Gen'l P. C. A., 109 Montgomery st., San Fran., or any local agents.

Lehman's Transportation Co.,

236 S. Spring St.,

Agents for All Trans-Atlantic and Pacific Steamship Lines.

TO PORTLAND

By North Pacific S. S. Company.

Elegant Passenger Steamer

.... ROANOKE ....

2700 tons.

Safest and fastest. Will leave San Pedro for SAN FRANCISCO, Eureka, Coos Bay, Astoria and PORTLAND, May 7, May 23, June 8, carrying merchandise freight to and from above-named ports. Apply

C. J. LEHMAN, Gen'l Agt.,

236 S. Spring St., Los Angeles.

Phones 352

AT THE CITY'S GATES.

BOYLE HEIGHTS.

SYSTEMATIC war against the pole nuisance has been successful and the unsightly obstructions will be removed from all over the heights. The citizens are overjoyed in consequence, and there has been a rise in property values in consequence of the change. During the week the work of laying the underground conduits has been commenced. The first work, which is being done on East First street, requires the laying of the conduits from Boyle avenue to Soto street. The conduits will be laid in cement ditches.

Reed Donnell, Jr., of No. 125 Clarence street and Alvius Paul, son of J. M. Paul of No. 1628 East First street, both boys of about 10 years of age, are suffering from broken arms. The former was injured in falling down an embankment, and the latter while running a coiling coaster.

East Fourth street beyond the long bridge is being filled as occasion offers. The filling of the street will fill a long-felt want, as the thoroughfare is impassable.

As a result of the election held by the Society of the Children of Mary of St. Patrick's parish, the following officers were chosen for the new term: Miss Estella Adams, president; Miss Theodora Swanpeck, vice-president; Miss Josephine Montgomery, recording secretary.

Rev. Joseph Barren, pastor of St. Mary's Church, will leave on Monday for a four months' sojourn in Europe. He will spend some time in Italy and France, and will visit relatives in Ireland.

HIGHLAND PARK.

The Christian Church, the congregation of which is worshipping in a tent, has purchased a lot and will erect a church building.

The grounds around Occidental College are being cultivated and beautified with shade trees and flowers. Paths and driveways are being laid out.

The grocery store for Newberry Bros. is being built on the corner of Avenue 50 and Marmion Way. The building fronts seventy-five feet on Avenue 50 and extends back 60 feet. It will be two stories in height and will contain seventeen rooms on the upper floor. The building will be in mission style and will cost $5000.

The Presbyterian Church building is nearing completion, and it is expected the edifice will be ready by June 11, in time for the baccalaureate sermon to be preached to the Occidental College students.

The Clio Society of Occidental College gave a party on Tuesday evening which was an enjoyable affair.

EAST LOS ANGELES.

Complaint is made by citizens of the East Side concerning the Downey avenue car service. By the present arrangement the cars turn at the end of the viaduct and go east to Main street. Passengers on the cars are constantly annoyed by the delays occasioned by the traffic at the Southern Pacific Railroad crossing. The route, especially at this point, is declared to be dangerous, and measures for relief will be sought.

A large sale of city lots has occurred in the Hollingsworth tract. The lots lie on Moulton, Clover and Antonia streets, which are being opened to Alhambra street. The sale has been conducted by Manager Covert. Up to Tuesday evening 120 lots had been sold, and the sales amounted to $56,000. Street work is being done and the streets will be oiled and cement sidewalks and curbs will be laid.

Mrs. R. D. Sheffler, a former resident of the East Side, who is now a resident of Sherman, Cal., visited friends on East Main street the past week.

A business block is being erected for Mrs. Stall at the corner of Griffin avenue and East Main street.

James McCormick of Clermont, Cal., and James G. Patton of No. 314 North Olive street, both formerly of Hancock county, Ill., were the guests during the week of J. M. Springer and family.

Ernest Westfall, formerly of Milwaukee, has set out 100 trees on his property fronting on Manitou avenue. Mr. Westfall has decided to locate here. He will leave soon for the East to arrange his affairs and will return to remain permanently.

R. M. Springer & Co. report the following sales for the week: A house and lot on Bichel street for E. P. Steadman, and a house and lot on North Henry street for Mrs. Biggs. An unimproved lot on East Main street for Mrs. J. R. Strathorn and an unimproved lot on South Workman street for Mrs. Hannah White.

L. H. Cyrenius, aged 45 years, of No. 517 South Workman street, died suddenly of heart disease while at work on the new Santa Fé hospital on Boyle Heights. He was conversing with other workmen, when he fell and died almost immediately.

THE NORTHWEST.

Union Avenue Methodist Church will hold an anniversary service next Sunday afternoon at 2:30 o'clock. Former pastors will be present and will speak and an interesting history of the church will be given. Rev. W. C. Botkin, the pastor, will have charge of the programme. The church is making great progress and has recently had large gains in the membership. Presiding Elder Adkinson will have charge of the evening exercises. Recently the Sunday-school held its anniversary, and on Sunday the church will tell of its victories. It will be the seventeenth anniversary of the founding of the church.

Columbia street, which since the laying of the car lines has become a problem to the City Street Department, will be graded, and is already curbed. The street has been impassable heretofore, and the grading will make it a safe, thoroughfare.

Graders are at work on the Whitmer tract, which faces on Columbia street and lies between Arnold and Silver streets. The tract will be subdivided into city lots.

Mrs. Winifred Hunt of No. 1501 Silver street, with her son, Randolph, has gone to New York, where she has been called by the illness of her only daughter. She is expected to be absent for a considerable time.

VERNON.

Forty-seventh street is being rapidly put into shape, and it is expected that the close of the present week will see the work completed. The street will then become one of the choice residence thoroughfares of this section, as it will be graded and graveled and curbed from Central avenue to Hooper street. The sidewalks have already been laid.

Rev. C. J. Miller will be absent for ten days, vacation. His place will be taken by Rev. W. R. Warren, a retired minister of the Methodist church, whose home is in Vernon.

J. W. Parnell of Tracy, Cal., who has been a visitor at the home of Fred L. Steele, No. 1013 East Forty-sixth street, during the week, has returned to his home.

F. L. and J. H. Steele report the following sales: Mary E. Johnson sells to M. L. Hann, a lot in the Rose tract on Forty-second street, near Central avenue for $550, which will be improved with a cottage home. Robert L. Marsh & Co., sell to M. A. Holtz, a lot on Huber street, near Hooper avenue, which will also be improved with a home.

Rev. William Davies, pastor of the Congregational Church, is in Calexico holding a series of revival meetings.

The Epworth League of the Vernon Methodist Church held a social on Friday night at the home of Robert Carter on Fifty-first street.

The Woman's Literary Club held an all-day meeting Thursday at the home of Mrs. Amelia A. Orr, No. 3431 Lander street. The ladies have taken up a special course of study. Their subject at this meeting was "Russia." Mrs. Blanchard was the leader.

SOUTH PASADENA.

At the meeting of the Board of Trustees on Monday evening, A. Oakley was granted permission to remove large eucalyptus trees in front of his property, on Bank street. The City Attorney was instructed to prepare a resolution of intention to construct sidewalks on Fair Oaks avenue, from Center street to the Santa Fé Railway, and to curb Lyndon street, from Diamond avenue to Fair Oaks. An ordinance was passed forbidding the riding of bicycles on sidewalks or the operation of coasters.

Robert Sears of Fullerton is visiting his brother, Charles Sears.

Mrs. Merton E. Keith, who for some time has been suffering from typhoid fever, is improving.

The Women's Improvement Association will meet on Wednesday afternoon at the home of Mrs. R. B. Stevens.

Mr. and Mrs. Irving Rutledge of Arlington, Kan., arrived during the week and will make their home here this summer.

Adolph Garmshausen has completed the erection of a large barn on his property, to replace the one recently destroyed by fire.

Mrs. Hattie Overlin arived from Emporia, Kan., last week, and will make her home with her son, George Minier.

Garnett Young has gone to Memphis, Tenn., on a visit to his sister, Mrs. Young and child, will be the guests of Mrs. Breed, at her beautiful home on Orange Grove avenue, during the absence of Mr. Young.

Miss Mabel Wilson gave a handkerchief shower during the week, in honor of Miss Ruby Fell, who was married to Mr. Peck last Sunday. Those present were the Misses Ruth Dougherty, Shenk, Susie Shenk, Florence and Clara Parmelee, Mrs. John Jacobs and Mrs. C. Bilheimer.

PICO HEIGHTS.

Work will be commenced today on the widening and grading of Berendo street. An effort was made some time ago to open the street through to Sixteenth. This work will now be done in connection with the grading and laying of sidewalks. The widening of the street south of Pico will make it a uniform thoroughfare and the opening through to Sixteenth will afford connection with Washington street.

N. Clemens of No. 1216 Catalina street left Wednesday for Fresno where he has secured a position with the Pacific Electric Company.

Sunday morning, at the Methodist Church, Rev. D. B. Loofbourrow preached on "Benevolence." In the evening the Junior League was in charge of the service. Preparation is being made for the anniversary programme to be given in the church on May 21, which will be one year from the date of its dedication by Bishop McCabe.

Mrs. J. T. Haney and daughter Louise of No. 1119 E. Molino street will leave tomorrow for Toronto, Can., where they will visit relatives, and will spend six months touring the East.

Rev. W. S. Blackburn, who has recently moved to Glendale, was visiting friends last Monday.

Mrs. J. A. Carter entertained her Sunday-school class at her home, No. 2225 West Fifteenth street, on Saturday afternoon. Those present were Gladys Mattison, Marie Sylvester, Mary Baughman, Estella Schillenger, Marjorie Smith, Vera Litchfield, Woodina Hammond, Rachel Kimball, Ernestine Gannon, Pearl Davis and Viola Schillenger. Refreshments were served.

Rev. Clatworthy took for his topic Sunday morning "Bitter-sweet." Sunday evening at the church the B.Y.P.U. held a city rally. There were speeches by city and State officers and music by an orchestra.

Rev. J. M. Schaefle preached an interesting sermon Sunday morning from the topic "Joy Cometh in the Morning." In the evening an illustrated lecture was given on "The Educational Work of the American Board of Foreign Lands, by Rev. H. Melville Tenney of San Francisco.

The Christian Endeavor Society of the Congregational Church gave a social on Friday evening in the church. A musical and literary programme was given.

Mother Angela of the Pico Heights Convent left during the early part of the week to spend some time with her mother, Mrs. M. Gall, who is dangerously ill.

Rev. M. J. Clifford, pastor of St. Mary's Catholic Church of Oakland, is visiting friends in Los Angeles. He is on his way to Cahirciveen, County Kerry, Ireland.

The Bible Study Club of which Rev. J. J. Clifford is assistant director, held an interesting meeting on Monday evening at the Woman's Club House. The paper was presented by the president, Miss Mary Murphy, and Miss Edna Manley read a poem entitled "Absalom."

Silver Leaf Rebekah Lodge, No. 267, I.O.O.F., celebrated their third anniversary Thursday evening with a large initiation. Eleven candidates were admitted to membership. A pleasing feature was the wearing of the new paraphernalia. Although one of the youngest Rebekah lodges in the city, it has a membership and possesses lodge paraphernalia that is equal to many of the older lodges. After lodge had adjourned refreshments were served. Those initiated were Mr. and Mrs. W. H. Blinn, Mr. and Mrs. J. F. Lingo, Oscar C. Knox, Charles L. Pierce, James McCue, Mrs. Florence Sherer, Mrs. L. Koppin, Miss M. Biringer and Miss Bessie Blinn.

UNIVERSITY.

To preserve South Main street for boulevard purposes, property owners are petitioning the City Council to change the name of South Main street from a point west of Jefferson street where it diverges from the direct line to Main Street boulevard and to change Moneta avenue to Main street as it is really a direct extension of Main street. These changes will have the effect of preserving South Main street as a boulevard, and avoid the annoyance and confusion of two names to direct extension of one street.

Mr. and Mrs. J. W. Whittington entertained several friends at dinner on Tuesday evening at their home, on Budlong avenue. Later in the evening other guests arrived and the company was entertained with stereopticon views of scenes on the continent obtained by Mrs. Whittington, who gave an interesting description of the views.

William Wallace, formerly of University, who has been visiting friends during the week, has returned to his home in Redwood, Minn.

The young people of the Christian Endeavor Society of the Magnolia Avenue Christian Church gave a social at the home of Mrs. Whitnah, No. 2626 Ellendale avenue, on Wednesday evening. A literary and musical programme was given.

SOUTH LOS ANGELES.

It has been definitely settled that San Pedro street will be paved from Fifth street south to Jefferson, and when the paving is completed the work will be continued along South Park avenue to the city limits. The residents are rejoiced and credit is due the San Pedro Street Improvement Association for its tireless work. Property owners are beginning to realize that South Park avenue will soon be one of the choice residence streets in this part of the city. The street is ninety feet along its greater part, and will be widened to eighty feet throughout. It runs right through the heart of the Sixth Ward, the most populous ward in the city. Other improvements are planned and sidewalks will be laid through many of the streets in South Los Angeles. The association is investigating the cost and the advisability of the use of vitrified brick and of granite block paving for gutters. The president of the association is Paul Haupt, and the secretary Louis A. Dolton. The working committee is composed of Maj. E. F. C. Klokke, Joseph Burkhard, W. H. Obear, O. A. Vickrey and W. H. Makey.

Engineers of the street railway company have been setting survey stakes along Moneta to Slauson avenue and the city line, and along Fifty-third street from Moneta avenue to Main street, for the new extension of the street railway, and it is understood work will be commenced at once, the tracks laid and this new road finished up at an early date.

THE SOUTHWEST.

Joseph Wilholt and Henry Murietta of St. Vincent's College, will leave this week for Berkeley as representatives of the college track team to take part in the P.A.A. Coast track meet.

Miss Helen White of Chicago and H. E. Vernon of this city were married on Wednesday morning at St. Vincent's Cathedral by Rev. F. X. McCabe, C.M. Mr. Vernon, who has been associated with the Santa Fé in Los Angeles, has accepted a position with the same company at San Francisco. Mr. and Mrs. Vernon departed on Wednesday for their home at Fruitdale, Alameda county.

At the close of a most enthusiastic Easter service at the Bethel Baptist Church the pastor, Rev. Hencke, baptized a number of converts, and the meeting was closed with a service of song.

The presentation of the farce, "The Secretary Pro Tem.," by the St. Vincent's Dramatic Club on Wednesday evening was a success. James Hanley and Miss Catharine Creed were the stars of the company, which was well balanced. The cast rendered excellent assistance. The play is written in a light vein and was enjoyed by a large audience.

The United Presbyterian Church, of which Rev. W. W. Logan is pastor, has sold its property at the corner of Eighth and Hill, for $105,000. They will seek a new location and will build. The Third Presbyterian Church at Sixteenth and Hill streets, of which Rev. Montgomery is pastor, has decided to sell its church property.

The Catholic Order of Foresters will worship in St. Vincent's Church on Sunday morning, May 7, at 7:30 o'clock. Rev. W. A. Gorell, C.M., the chaplain of the order, will celebrate the mass.

Improvements have been made on the organ of St. Vincent's Church, which is now one of the finest and sweetest-toned instruments on the Pacific Coast.

D. A. Van Vranken & Co., No. 406 Chamber of Commerce, reports the following sales: Mary L. Albertson to Mamie McCuistion, lot 9 of the repiat of block B, of the Kennebec tract, situated on the west side of Magnolia avenue, between Sixteenth and Washington streets; has a frontage of 57 feet and is improved with a handsome up-to-date six-room cottage. Purchase price was $3500. The property was bought for a home.

The South Side Improvement Association at a meeting held on Friday evening at the corner of Thirty-seventh street and South Park avenue, unanimously opposed the changing of the name of South Park to Huntington avenue.

Messrs. Wilson and Kelly will soon build upon the fine Main-street corner at Fifty-third and Main streets, recently purchased of the McCarthy Company.

Mistook the Under Dog.

Chaplain Bradford of Illinois, who prayed that President Roosevelt might be delivered out of the paw of the bear, evidently does not know the man. Chaplain Bradford should have prayed for the bear.—[Burlington Free Press.

The Wholesome Powder

RUMFORD Baking Powder

THE Keeley Cure

1022 SOUTH FLOWER

Home 'Phone 533.

With our complete, modern sanatorium, we can give every patient a very excellent service. Persons addicted to alcoholism and drugs, who want our treatment are invited to inspect our new quarters. Call any time.

"No Clothing Fits Like Ours."

Latest in Men's Clothing

Wood Bros.' Incomparable Lines

The various tones of gray so extensively shown in our new lines of worsted will remain fashionable all the season, sharing the honors of popularity with the browns, plaids and fancy patterns so much favored by smart dressers.

Our windows carry correct style-hints of the very newest and latest, not only in length and cut, but in fabric and design. Men and young men desiring the best invite disappointmet if selections are made without a visit to Wood Bros.

The Finest Hand-Tailored Clothing

$20, $25, $30, $35

Men's Handsome Stylish Suits, $12.50 and up. The most fashionable assortment of Evening, Full Dress and Tuxedo Suits.

WOOD BROS.

The Clothiers - - - 343-345 South Spring St.

Wolverine--Bullfrog

—AT—

12c a Share

This stock is listed on the San Francisco Stock and Exchange Board.

It is an exceptional prospect, behind which stand such men as Frank M. Ish, controling owner of the Black Butte mine; Harry Ramsey, president of the Blue Bull, and R. W. Griswold, all well known in Goldfield and San Francisco.

The company is accounted so sound and substantial that a conservative banking house like the California Safe Deposit & Trust Company of San Francisco has no hesitancy in acting as registrar and transfer agent.

All money derived from the sale of Treasury Stock will be applied to further development work on the ledges of ore now exposed.

An investment in WOLVERINE-BULLFROG stock is unhesitatingly recommended, because the price of the stock is now low, with prospect of speedy advance as developments proceed.

Starr & Dulfer — Room 419 Hellman Building — FISCAL AGENTS STOCKBROKERS Members of San Francisco Stock Exchange.

San Francisco — Los Angeles — Goldfield

Sunset Beach

THE BEACH THAT'S DIFFERENT—Situated Between Long Beach and Huntington Beach. LOTS $275 AND UP—EASY TERMS.

SOME OF THE REASONS WHY

The most particular people are now buying and building homes here.

Forty homes either completed or building.

Absolutely safe bathing.

Pavillion and bath houses being constructed.

Never any undertow.

Children's playgrounds to be added.

Best electric car service.

All lots to alleys—walks in center of streets.

Pure artesian water.

Plenty of fish caught in the ocean and lagoon.

Beautiful view of Catalina.

Forty foot Boulevard skirts the Lagoon.

Mountain views of matchless beauty.

No intoxicating liquors allowed to be sold.

Miles of nautral lagoon, "a perfect Venice."

Cars for Sunset leave Sixth and Main on the even hour—Excursion tickets can be had at our office every day—Take a trip and see.

Sunset Land and Water Co., Owners, 454 DOUGLAS BUILDING Home Phone 596

$10 Given Away $10

TO SCHOOL CHILDREN.

Who will draw cows for us. We will give away prizes each week amounting to $10. The one drawing the best cow will receive $5 in gold, and to the 5 next best, we will give $1 each. No matter how old you are, just so you attend some school, either public or private. The word "St. Charles" must be neatly printed above the drawing. Your name and address, and the school you attend, must be written on another sheet of paper. In order to have your drawing competed, it must be accompanied with either a gold or silver cow, cut from the label of a can of St. Charles or Silver Cow cream (for sale by all grocers,) and must be received at this office not later than Friday night of each week. See Sunday's Times for names of successful artists. Send all drawings and questions to

COW MAN

STITH & SHURTLEFF CO. 100 Market St. Los Angeles, Cal.

—Representing— ST. CHARLES CONDENSING CO. St. Charles, Illinois.

NOTE—The COW MAN has received many letters advising him that there are a few grocers who do not handle St. Charles cream. If your grocer does not have it in stock, drop me a card, giving me your grocer's name and address, and I will mail you a label free of charge.

AWNINGS

Newest stripes.

Tents and camping supplies complete.

Estimates given.

SWANFELDT

Tent and Awning Co. 17 yrs. city.

220 SOUTH MAIN ST.

HUTCHASON

THE ONLY SHOE that comes in Quarter Sizes

REGAL

The Shoe that Proves

KNABE PIANOS

EXCLUSIVE AGENTS

METROPOLITAN MUSIC CO.

324 WEST FIFTH ST.

J.W. WOLFSKILL FLORIST

210 W. Second St.

Finest Carnations Grown. 35c to 75c doz.

H. J. Whitley Co.

Jewelers

Importers, Diamond Merchants

345 South Broadway

McIVOR-TYNDALL

INSTITUTE OF PSYCHIC SCIENCE, 1204 S. Grand Ave. Now open.

Classes in Self-Culture

For the attainment HERE and NOW of Health, Happiness and Success. Mondays, Wednesdays and Fridays, afternoons and evenings, 2:30 and 7:45 p.m. Telephone West 4271, Home 3687. Full course of 7 lessons, fee $10.

ALL-DAY VIO

IT WAS a sad day for His F Majesty with the bad lamps.

The blind pig was truly sig He didn't know that dozens o gunning customers in slouch hat old clothes, wore policemen's star derneath their tattered coats. thought Capt. Auble and his men busy watching the big cafe's t that every woman customer, who a small cocktail imbibe, first purc a two-bit meal before a full pint handed out.

Now the pig is wiser.

Today he will grunt dolefully Police Court, while his satellites over shekels by the hundreds to a the ever-ready appetite of the when its statues regarding illegal in liquor, have been violated, th causing insatiable hunger.

Six men charged with violatin Sunday liquor law were arrested obliged to give heavy bail before were allowed their liberty. Hun of gallons of whisky, beer, wine brandy were confiscated.

Whisky in barrels, battles and jons; beer in kegs, casks, bottles even tin cans; wine in flagons, and butts; ales, brandies, liquors cordials in vari-hued bottles and dry receptacles—all were seized.

Wagonloads of intoxicants carted to the Police Station and in the basement. Literally spe enough liquid refreshments were to float a ship of goodly proportio

Down in the "wine cellar" jail is stored a sufficient quanti booze to afford a merry jag for half the population of Los Angele then leave enough to stock a bar For weeks the police had been g ing evidence against the keeper blind pigs—as they are known vernacular. Many of the men we offenders. Repeatedly they had hailed into court and heavily after which they were told that other conviction meant even a h fine and possibly a jail sentence.

All unmindful of the court's a the proprietors went back to thei habits, openly defying the law.

were wary, however, and every now was guarded where they th the police might enter. One man structed a partition twelve feet separating his illegal bar from an room in his house, and he fancied self secure. Capt. Auble didn't that partition a bit, however, for the assistance of some of his me went over it like a bird and ca tipplers tippling and bartenders ling drinks.

Early yesterday morning Auble his men started out to round up eral of the places they had ap The first place around, which th was spread was the Italian Clu No. 678 San Fernando street. Molinari, proprietor and F. H. mendes, barkeep, were doing bus Molinari claims the club is a tered institution and he has a to operate, but the police say are no bona fide members, and anyone who has the price and looks as if he will not squeal to police can get into the joint and chase anything he likes in the of intoxicating beverages.

Be that as it may, the place raided and hundreds of gallons booze were taken out. When A and his men went to the door, th there is a little peep-hole. Mol opened the door, after looking ou and seeing nothing but a crow would-be purchasers. But when big form of the police captain wa ognized, the proprietor tried to the opening. Auble was too quic him; thrusting his foot in the he soon overcame the weight b the door and forced his way insi

Dozens of Mexicans and Ita were crowded around the bar. proprietor tried to escape, bu gether with his barkeeper, Arism and the entire stock of liquors, he taken to the City Jail. Molinari released on bail in the sum of $200 in default of a like amount, the keeper was locked up.

It was at Jacob Georgias's place 718 Buena Vista street, where A did his stunt of jumping over the partition. Georgias conducts a boarding-house, but to the limit he often hands out a wee nip 'tis Boyd, Ingram and King of A staff had been in the place in dis and one of them was inside when A jumped over the high board arra ment and arrested the proprietor broke up the gin mill.

Georgias was required to deposit bail before he was released.

B. Nesa, of No. 1800 East Ninth owns a wholesalers' license, as thought he had a right to sell be vessels, resembling oyster cans. cents is the price charged for prize packages, which were ea purchased by thirsty wayfarers.

Yesterday afternoon the police ticed streams of men going in out of Nesa's place. They joined crowd going in and found the f beer-stunt in operation. Nesa was rested and his beer was confisc Only $100 bail was required of hi the police say this is his first off

R. T. Frank, a druggist of Third Stephenson streets, became entan in the dragnet set last night for festive sightless porker. Frank is te be an old offender, who has rep

ALL-DAY RAID ON JOINTS VIOLATING SUNDAY LAW.

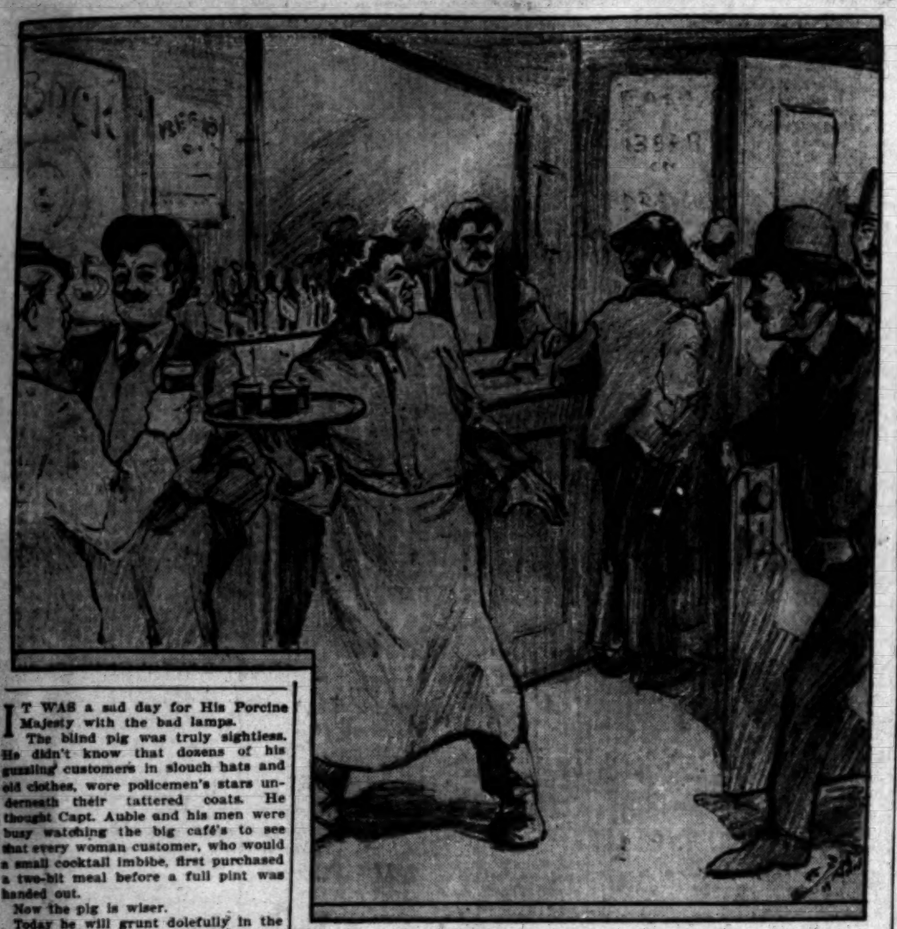

Descent of police on the Italian Club.

IT WAS a sad day for His Porcine Majesty with the bad lamps.

The blind pig was truly sightless. He didn't know that dozens of his guzzling customers in slouch hats and old clothes, wore policemen's stars underneath their tattered coats. He thought Capt. Auble and his men were busy watching the big café's to see that every woman customer, who would a small cocktail imbibe, first purchased a two-bit meal before a full pint was handed out.

Now the pig is wiser.

Today he will grunt dolefully in the Police Court, while his satellites hand over shekels by the hundreds to satisfy the ever-ready appetite of the law when its statues regarding illegal traffic in liquor, have been violated, thereby causing insatiable hunger.

Six men charged with violating the Sunday liquor law were arrested and obliged to give heavy bail before they were allowed their liberty. Hundreds of gallons of whisky, beer, wine and brandy were confiscated.

Whisky in barrels, battles and demijons; beer in kegs, casks, bottles and even tin cans; wine in flagons, cases and butts; ales, brandies, liquors and cordials in vari-hued bottles and sundry receptacles—all were seized.

Wagonloads of intoxicants were carted to the Police Station and stored in the basement. Literally speaking, enough liquid refreshments were seized to float a ship of goodly proportions.

Down in the "wine cellar" of the jail is stored a sufficient quantity of booze to afford a merry jag for nearly half the population of Los Angeles, and then leave enough to stock a bar-room.

For weeks the police had been gathering evidence against the keepers of blind pigs—as they are known in the vernacular. Many of the men were old offenders. Repeatedly they had been haled into court and heavily fined, after which they were told that another conviction meant even a higher fine and possibly a jail sentence.

All unmindful of the court's advice, the proprietors went back to their old habits, openly defying the law. They were wary, however, and every avenue was guarded where they thought the police might enter. One man constructed a partition twelve feet high, separating his illegal bar from another room in his house, and he fancied himself secure. Capt. Auble didn't mind that partition a bit, however, for with the assistance of some of his men, he went over it like a bird and caught tipplers tippling and bartenders serving drinks.

Early yesterday morning Auble and his men started out to round up several of the places they had spotted. The first place around, which the net was spread was the Italian Club, at No. 676 San Fernando street. G. B. Molinari, proprietor and F. H. Arismendez, barkeep, were doing business. Molinari claims the club is a chartered institution and he has a right to operate, but the police say there are no bona fide members, and that anyone who has the price and who looks as if he will not squeal to the police can get into the joint and purchase anything he likes in the shape of intoxicating beverages.

Be that as it may, the place was raided and hundreds of gallons of booze were taken out. When Auble and his men went to the door, in which there is a little peep-hole, Molinari opened the door, after looking outside and seeing nothing but a crowd of would-be purchasers. But when the big form of the police captain was recognized, the proprietor tried to close the opening. Auble was too quick for him; thrusting his foot in the crack he soon overcame the weight behind the door and forced his way inside.

Dozens of Mexicans and Italians were crowded around the bar. The proprietor tried to escape, but together with his barkeeper, Arismendez and the entire stock of liquors, he was taken to the City Jail. Molinari was released on bail in the sum of $200; but in default of a like amount, the barkeeper was locked up.

It was at Jacob Georgias's place, No. 715 Buena Vista street, where Auble did his stunt of jumping over the high partition. Georgias conducts a little boarding-house, but to the imitiated he often hands out a wee nip 'tis said. Boyd, Ingram and King of Auble's staff had been in the place in disguise and one of them was inside when Auble jumped over the high board arrangement and arrested the proprietor and broke up the gin mill.

Georgias was required to deposit $200 bail before he was released.

B. Nesa of No. 1860 East Ninth street owns a wholesalers' license, and he thought he had a right to sell beer in vessels, resembling oyster cans. Ten cents is the price charged for these prize packages, which were eagerly purchased by thirsty wayfarers.

Yesterday afternoon the police noticed streams of men going in and out of Nesa's place. They joined the crowd going in and found the funny beer-stunt in operation. Nesa was arrested and his beer was confiscated. Only $100 bail was required of him, as the police say this is his first offense.

R. T. Frank, a druggist of Third and Stephenson streets, became entangled in the dragnet net last night for the festive sightless porker. Frank is said to be an old offender, who has repeatedly sold intoxicants in small broken doses. He was released on bail in the sum of $100.

Away out at Alameda and Thirty-eighth streets there is a grocery store presided over by M. Bellue. Next door is a peculiar looking joint, of which Bellue is also the proprietor, which the police have been watching for weeks. The officers didn't wait for Sunday, but Bellue was arrested Saturday night. In the basement many barrels of assorted brands were found. Bellue was required to deposit $150 bail.

KNOCKED OUT ALL THREE.

Bloody Fight in a San Pedro Street Results Seriously for Man Who Started it.

Bleeding from half a score of wounds, their clothing saturated with gore, three well-dressed young men were taken to the Police Station at 2:30 o'clock yesterday morning for medical treatment. They had tried to clean out a notorious resort conducted at No. 216 North San Pedro street by Gladys Rice; but had been set upon by the woman, her "mac" and another male occupant of the place and terribly beaten with "black-jacks," chairs and other weapons. The prisoners practically admitted that they had deserved what they had received, for all of them were drunk, but they were shrewd enough to try to conceal their identity.

E. J. Chapin, secretary-treasurer of the Marine Supply Manufacturing Company of San Pedro, was the most severely injured. He had sustained several long wounds in the scalp. Dr. F. E. Jones, who arrived here recently from Knightstown, Ind., and now lives at the Hollenbeck, escaped with a slight cut on the hand, but R. M. Thatcher, who gave his address as No. 2330 East Twenty-third street, was not so fortunate. He had two gashes in his head. The surgeons at the Receiving Hospital took nearly forty stitches to close the several wounds.

It was reported to the police that two of the men had attempted to rob the third and all of them were therefore held until the robbery feature of the case could be investigated. They were later released.

SEPULVEDA OUT.

Released from County Jail on Bond. Sequel to Second Marriage of Mrs. Muir.

Paul Juan Sepulveda, the gay young husband of the former widow of the late John A. Muir, again saw the light of freedom yesterday afternoon. Mrs. Chiotilda Sepulveda, mother of the man who stands accused of forgery, and Josephine Rosanna Leconvent signed his bond for $1500 and the doors of the County Jail opened for Sepulveda. His preliminary examination will occur in Long Beach before Justice of the Peace Brayton.

ANOTHER BAD BILL.

J. B. Cannon, charged with passing a worthless $10 bill of the old State bank variety, was arrested last night by Patrolman Peterson. Cannon went into the fruit store of John Theodore, a Greek, at First and Los Angeles streets, and made a few purchases. He tendered the bill in payment and assured the proprietor that it was good. Theodore counted out $9.60 in silver and handed it over for change. Shortly afterward Theodore suspected that all was not right, and he consulted Peterson, who pronounced the bill worthless. Then Peterson went on a still hunt for Cannon and soon located him on Main street. When searched at the police station, however, all of Cannon's wealth had vanished.

MAE WOOD'S SCANDAL.

SHE HAS A "HAND" FULL.

[BY THE ASSOCIATED PRESS—P.M.]

OMAHA (Neb.) April 30.—Miss Mae Wood, who yesterday filed a damage suit for $35,000 against Secretary William Loeb, Robert J. Wynne and J. Martin Miller, talked to a representative of the Associated Press of the events, which led up to the filing of the suit. She was asked in what particular Secretary Loeb was connected with the matter. She declined to answer the question directly, but had this to say. "Secretary Loeb should always use the telegraph or a courier. It is a remarkable fact that he knows so little of this affair. I rather think he should say he does not know how I happened to know what he knows of it. Really, I think I shall have to refrain from going into the details until I shall tell it in court."

She said she had not the slightest idea what any of the defendants would do, or whether they would accept or avoid service in the suit. She asserted, however, that if Secretary Loeb avoided service, she would have the suit transferred to the United States courts. She admitted that she had never seen Mr. Loeb, and that she knew of no reason why he should take any part in the New York affairs, but still refused to say in what manner she would connect him with it.

Miss Wood recited over again the allegations contained in her petition filed in the District Court. To J. Martin Miller, she gave the credit of instigating the intimidation and other acts named in her charges.

She spoke in detail of the alleged relations with Senator Platt, and closed the interview with this significant remark: "They were looking for scandal, and now they have it. I shall show my hand when the proper time comes."

CRIMINAL BRIEFS.

CAPT. RAIBOURN'S FINISH.

[BY THE ASSOCIATED PRESS—P.M.]

SALT LAKE, April 30.—Capt. W. A. Raibourn, twenty-ninth Infantry, U. S.A., committed suicide at Fort Douglas early today, after making a murderous assault on Lieut. William H. Point, also of the Twenty-ninth Infantry. Point was shot twice by his superior officer, one bullet penetrating his left thigh and another inflicting a deep flesh wound in his right leg. After Lieut. Point had fallen, Capt. Raibourn turned his revolver upon himself, sending a bullet into his head. He died almost instantly. Capt. Raibourn had been drinking heavily, and the tragedy was an outgrowth of his arrest, Tuesday last, on a charge of drunkenness.

GERMAN ANTI-DUELISTS.

[BY THE ASSOCIATED PRESS—P.M.]

BERLIN, April 30.—The Anti-Dueling League is endeavoring to strike at the cause of duels, and urges the government to support a bill providing for the punishment of unfaithful husbands and wives with imprisonment of from six to twenty-four months, punishing persons who untruthfully assert that a woman has been unfaithful to her husband; punishing with imprisonment, instead of by a fine alone, a man who insults another, or who libels him and treating killing in a duel as murder and all who participate in a duel as criminals as under the ordinary code.

NAN PATTERSON QUIET.

[BY THE ASSOCIATED PRESS—P.M.]

NEW YORK, April 30.—Nan Patterson, whose trial on the charge of shooting Caesar Young, the bookmaker, will be resumed tomorrow, spent a quiet day in the Tombs Prison, where she has occupied a cell for almost a year. Her sister and brother-in-law, Mr. and Mrs. J. Morgan Smith, who are under indictment for conspiracy in connection with the case, are also in the Tombs, and this morning all attended religious services in the prison. Neither of the prisoners received any friends or gifts during the day. The trial tomorrow will enter upon its final stage and before the week ends it is expected the famous case will have been concluded. Assistant District Attorneys Rand and Garvan, who have conducted the prosecution of the case, spent the day together in Rye, preparing for tomorrow's arguments for the prosecution.

To be Named Michigan.

It was announced at the Navy Department yesterday that one of the two battleships, the construction of which was authorized at the last session of Congress, will be named the Michigan. These vessels are numbered 26 and 27, and on their completion will increase the list of battleships to twenty-seven. The name South Carolina already has been selected for No. 26.—[Washington Post.

SUNDAY REAL ESTATE "LINERS."

10 O'clock Saturday Nights.

The volume of "Liners" in the Sunday Times has become so great that it is found necessary to ask patrons to get their Sunday advertisements in earlier, especially Sunday real estate announcements, which in order to be printed must be in the office not later than 10 o'clock Saturday nights. The printing of all real estate matter, including advertisements, in a part by itself on Sundays involves somewhat slower press work, making it essential in order to get the paper out on time to stop receiving real estate ads. at 10 o'clock Saturday nights.

Dealers will confer a favor on The Times office if they will turn in Sunday copy on Fridays, when possible; or at least a part of it, and the balance early on Saturdays in. Sunday "Want" ads. will still be received by 'phone and over the counter until 11 o'clock Saturday nights.

ARIZONA.

EXPECTS TO BE BIG CITY SOON.

BISBEE MAKING IMPORTANT MUNICIPAL IMPROVEMENTS.

Bonds to be Voted for Much-needed Sewer System—More People in the Camp than Buildings to Accommodate Them—Participant in Gun Fight Released.

[SPECIAL CORRESPONDENCE OF THE TIMES.]

BISBEE (Ariz.) April 29.—Bisbee, confident in her position as one of the greatest mining camps on earth, now is preparing to become a city in fact, with all modern municipal improvements; with streets instead of trails, and with care for the health of the people. It has been determined to hold a special election about June 15 at which to determine the question of voting $100,000 for the purpose of building a sewer. At the present time the sewage of the city either is held in cesspools or is turned into a creek bed within which lies the business section. As a result, the smells of the locality are not those of Araby, and the ever-present sickness is readily traceable to its cause. Editor Kelly has been digging down into statistics on the subject. He has found that about 265 cases of typhoid fever were treated in the mining companies' hospitals, or were privately cared for, within Bisbee during 1904. The number of deaths from the disease is not stated, but the estimate is made that through the disease the men afflicted lost, in wages and hospital expenses, about $65,000. Los Angeles engineers have submitted an estimate that an adequate sewerage system can be constructed for $77,000, discharging on the plain near Forest ranch. Another question that is to be submitted to the voters of Bisbee is the granting to a Los Angeles corporation of a franchise for installing a gas-lighting system within the municipality.

BUILDINGS IN DEMAND.

Hundreds of people are living in comparatively homeless fashion in Bisbee owing to the impossibility of securing houses. Few houses are for rent, and building by no means keeps up with the demand. In one addition 150 houses are to be built at once to furnish homes for miners.

The Bisbee School Board next week will award the contract for building a handsome new schoolhouse, for which a bond issue of $75,000 lately was voted.

Building will begin soon on a large convent school, for which the Catholics of Bisbee have subscribed liberally. It will be under charge of the Sisters of St. Joseph.

TO HUNT BIG GAME.

W. C. Greene is entertaining at Canaea this week a large party of eastern capitalists, including Representative Spencer Blackburn, ex-Gov. Woodbury of Vermont, ex-Gov. Harris of North Carolina, ex-Senator Latimer of South Carolina and Representative Houston of Tennessee. They will go to El Paso next week to start on a great hunting trip into the mountains of Chihuahua, Mex., in the district covered by Greene's timber-land concessions.

SUNDRY GUN PLAYS.

Vetrees, one of the participants in the late pistol duel at the Douglas depot, has been discharged from custody, it having been shown that he shot in self-defense after Gambler Woods had begun the row. Woods's wife, who was with Vertrees at the time, and over whom the trouble was, denies that she has been living with Vertrees and declares that she has been making her own living selling pictures. Woods, with a bullethole through his leg, has been held under $1000 bail to answer a felony charge before the grand jury. An interesting feature, showing the laxity of the law's administration in Douglas, is that Woods, a few days ago, was fined only $10 for flourishing a pistol in one of the Douglas saloons and incidentally shooting a hole through the dress of a woman. Another gambler named Sullivan was fined only $5 for drawing a revolver on a 16-year-old lad. The boy managed to get the pistol and to throw out the cartridges.

BOUGHT FINEST SITE IN TOWN.

LOS ANGELES SYNDICATE INVESTS IN SAN DIEGO REALTY.

Purchases Business Property on Important Corner—New Long Distance Telephone Line by Way of Santa Ana—Deposed School Superintendent Probably to be Restored.

[SPECIAL CORRESPONDENCE OF THE TIMES.]

SAN DIEGO, April 30.—L. J. Wilde, president of the American National Bank, has effected a deal whereby a Los Angeles syndicate becomes the owner of the First Methodist Episcopal Church property, at the corner of Fourth and D streets, the price being $150,000, of which $15,000 goes to the American National Bank for its quit claim deed to the property. The deal carries with it the same conditions which were in the trade with U. S. Grant, the deed for which was recorded last week. The names of the syndicate are not given out, nor is the purpose for which the building is to be used. It is considered one of the best business corners of the city.

NOTES OF THE NEWS.

Mrs. L. M. N. Stevens, president of the National W.C.T.U., addressed a large gathering here last evening, speaking again this evening at a mass meeting in the First Methodist Episcopal Church. Miss Gordon spoke at a meeting this afternoon at the First Baptist Church. The national officers will leave for the North tomorrow morning.

The Home Telephone Company has secured rights of way between here and Santa Ana, for the long-distance service. Application for franchise rights in Oceanside will be made at the next meeting of the City Trustees.

John B. Osborne is slated for president of the next City Council, which will meet for organization tomorrow evening. City Clerk Vincent will be reelected. A codification of the new saloon ordinances, to include the temperance saloons, so-called, will be attempted.

Mrs. Fannie B. Shedd, wife of Rev. F. W. Shedd, who has been supplying the pulpit of the First Presbyterian Church, died last evening.

Customs Inspector W. B. Evans has been transferred from Tia Juana to Campo to take the place of Col. J. P. Jones, who was recently stricken with paralysis and who has been brought to his home in this city.

The first meeting of the new City Board of Education will be held tomorrow evening. Dr. Harbison is the choice of the Davidson element of the board, and John Campbell of the anti-Davidson, or Dr. Small element. The Harbison men appear to have the lead, and they will try to restore Prof. Davidson, the deposed superintendent of schools.

The new national bank at Escondido has purchased for $4000, lots upon which will be erected a modern two-story brick building for the home of the bank. S. A. Reed will be its cashier.

Co. B of the National Guard, Seventh Regiment, made its second march into the country today. The day was passed in the vicinity of La Mesa.

The police have a warrant for the arrest of James N. Nicholson, the bogus-check passer, who is serving a 150 days' sentence for a similar crime in San Francisco.

We Fill Mail Orders

SIDE TALKS BY THE OFFICE BOY

The United States Government puts a woman's head on its silver dollars, and three of them will put a man's head under a Silverwood hat. I guess we sold more hats on Easter Saturday than all the rest of the stores in Southern California put together, and then some. I can't for the life of me see why every merchant don't arrange with the old man to sell Silverwood hats. I believe he'd let them have them at about the same price he pays for them, and ship them to them direct from the factories. In that way, they would get the regular Silverwood felt, bindings, sweat leather. Then, if the margin of profit is too small at $2.00, sell the hats for $4.00. I believe any man who has ever worn a "Silverwood" would rather pay $4.00 for it, and know it's absolutely honest in every way, than for some off-hand he knows nothing about. They know the name "Silverwood" is never found on an article of any kind unless it's good. You see, it would be impossible for the old man to sell as good a hat as he does for $2.00 if it wasn't for the thousands and thousands we sell. Silverwood hats are not $2.50 elsewhere.

F. B. Silverwood

221 S. Spring. Broadway & Sixth

S. Nordlinger & Son.

Cut Glass

323 So. Spring St.

Many opticians would consider it unnecessary to practice the extreme care which we give in the making of glasses, but it is this care which has made Delany glasses the standard.

DELANY,

309 South Spring St.

The Dealer

who knows points to that label when asked for the

Most Popular Shirt

Original designs; colors that stay.

$1.00 and $1.25

CLUETT, PEABODY & CO., Makers of Cluett and Arrow Collars.

LASH'S KIDNEY & LIVER BITTERS

A PLEASANT LAXATIVE NOT INTOXICATING

FINAL WIND-UP OF THE REMOVAL SALE

Odd pieces of furniture at your own price

DUBOIS & DAVIDSON

513 SOUTH BROADWAY

Hearty eaters give hearty praise to the satisfying viands at

LOWE'S

All W. Third St. 253 So. Main St.

WORKING WOMEN

Their Hard Struggle Made Easier—Interesting Statements by a Young Lady in Boston and One in Nashville, Tenn.

All women work; some in their homes, some in church, and some in the whirl of society. And in stores, mills and shops tens of thousands are on the never-ceasing treadmill, earning their daily bread.

All are subject to the same physical laws; all suffer alike from the same physical disturbance, and the nature of their duties, in many cases, quickly drifts them into the horrors of all kinds of female complaints, ovarian troubles, ulceration, falling and displacements of the womb, leucorrhœa, or perhaps irregularity or suppression of "monthly periods," causing backache, nervousness, irritability and lassitude.

Women who stand on their feet all day are more susceptible to these troubles than others.

They especially require an invigorating, sustaining medicine which will strengthen the female organism and enable them to bear easily the fatigues of the day, to sleep well at night, and to rise refreshed and cheerful.

How distressing to see a woman struggling to earn a livelihood or perform her household duties when her back and head are aching, she is so tired she can hardly drag about or stand up, and every movement causes pain, the origin of which is due to some derangement of the female organism.

Miss F. Orser of 14 Warrenton Street, Boston, tells women how to avoid such suffering; she writes:

Dear Mrs. Pinkham:—

"I suffered misery for several years with irregular menstruation. My back ached; I had bearing down pains, and frequent headaches; I could not sleep and could hardly drag around. I consulted two physicians without relief, and as a last resort, I tried Lydia E. Pinkham's Vegetable Compound, and to my surprise, every ache and pain left me, I gained ten pounds and am in perfect health."

Miss Pearl Ackers of 227 North Summer Street, Nashville, Tenn., writes:

Dear Mrs. Pinkham:—

"I suffered with painful periods, severe backache, bearing-down pains, pains across the abdomen; was very nervous and irritable, and my trouble grew worse every month. "My physician failed to help me and I decided to try Lydia E. Pinkham's Vegetable Compound. I soon found it was doing me good. All my pains and aches disappeared, and I no longer fear my monthly periods."

Lydia E. Pinkham's Vegetable Compound is the unfailing cure for all these troubles. It strengthens the proper muscles, and displacement with all its horrors will no more crush you.

Backache, dizziness, fainting, bearing down pains, disordered stomach, moodiness, dislike of friends and society—all symptoms of the one cause—will be quickly dispelled, and it will make you strong and well.

You can tell the story of your sufferings to a woman, and receive helpful advice free of cost. Address Mrs. Pinkham, Lynn, Mass.

Lydia E. Pinkham's Vegetable Compound Succeeds Where Others Fail.

PLATES, CROWNS, BRIDGEWORK ONLY $2.50

No need paying higher prices. All work guaranteed. FREE—cleaning, extracting—FREE with other work.

People's Dental Parlors, 108 N. SPRING STREET, Open evenings and Sunday forenoons.

Life Insurance.

THE MUTUAL BENEFIT LIFE INSURANCE CO. NEWARK, N. J. Largest Annual Dividends. Frederick Frelinghuysen, President. Assets $93,597,793.97; surplus $7,819,361.97. WALTER H. FISHER, Manager, 413-415 Bradbury Bldg. Home 939. Tel. James 4151.

Building and Loan Associations.

6 PER CENT. PAID ON SUMS OF $50.00 AND UP.

THE PROTECTIVE SAVINGS Mutual Building and Loan Association, 321 North Broadway. Send for booklet. Information cheerfully given.

ONLY $2.50

FOR TWO WEEKS ONLY

FULL SET TEETH

On Red Rubber

FIT GUARANTEED

Think of it—a full set only $2.50, the kind that others try to make and ask you $5 to $8 for. THE REASON we can do this, we buy teeth and all other dental material in large quantities at wholesale prices and give our patrons the consequent benefit. We share our profits with you. Our margin of profit is very small, but we are satisfied, and if you give us a trial you will be satisfied.

We have had twenty years' experience and know how. We save you money, pain and time, and please you.

All other work in proportion.

Cleaning and examination free. Extracting free where plates are ordered. Filling 50c.

PEOPLE'S DENTISTS

108 NORTH SPRING STREET

Open day, evenings and Sunday forenoons.

THE BULLETIN Of San Francisco

The Bulletin guarantees the largest city circulation in San Francisco. Advertising contracts made on this basis.

The Bulletin gained 27,182 inches of local display in 1904 over 1903. More than double the amount gained by any other San Francisco daily.

Los Angeles Office

116 S. BROADWAY.

"The Call"

OF SAN FRANCISCO.

The "Call" prints more news than any other paper published in San Francisco. The "Call" is the only San Francisco paper that is delivered to all parts of Los Angeles by carrier. Orders for Subscriptions and Advertisements left at our office will receive prompt attention. Give it a trial.

LOS ANGELES OFFICE, 209 W. 4TH ST.

Phones—Home 1501; Sunset, Main 2701

We Guarantee...

our tailoring in all respects. There's no such thing as taking chances with Eisner tailoring.

EISNER & CO.

120-122 SOUTH SPRING STREET

FURNITURE, Carpets, Draperies. LYON-McKINNEY-SMITH CO. 453 SOUTH BROADWAY, AT SEVENTH.

Olive Oil for medicinal use must be first pressing and pure

BOWLES BROS EVERY DROP PURE CALIFORNIA OLIVE OIL

Our Olive Oil is the best that skill and experience can produce.

Danger of Pneumonia

Is minimized by taking Munyon's Cold Cure at the first signs of a cold. Keep it in the house. It's as good as an insurance policy. Munyon guarantees it

DO you want a tenant for cottage or flat?

We get the tenant and make no charge for services.

MACKIE-FREDERICKS CO.

343-5-7 So. Broadway.

BARKER BROS.

—FOR—

Desks and Cabinet Systems

420 SO. SPRING ST., L. A.

18 Pounds Cane Sugar $1 Special Today

The great Bargain Grocery is [illegible]

Home Phone 21134 Sunset West 814

MORONEY'S CASH STORE

S. E. Corner Pico and Main

The Best in Music May Be Yours if You Own a

CECILIAN PIANO PLAYER

GEO. J. BIRKEL CO., Agts. 345-347 S. Spring St.

Columbus Buggy Co's. ...VEHICLES...

Standard the world over.

COR. MAIN AND TENTH STREETS LOS ANGELES

SCREEN DOORS 75c

Windows screens 40c 340 S. Main Adams Mfg. Co. Ho 922, Ex. 1222 Main 1222

CASTORIA

For Infants and Children.

The Kind You Have Always Bought

Bears the Signature of Chas. H. Fletcher

THE TIMES-MIRROR COMPANY.

H. G. OTIS....President and General Manager.
HARRY CHANDLER.....Vice-President and Assistant General Manager.
MARIAN OTIS-CHANDLER....Secretary. ALBERT McFARLAND....Treasurer.
PUBLISHERS OF

The Los Angeles Times

Daily, Weekly, Sunday and Weekly Magazine. Vol. 47, No. 149. EVERY MORNING IN THE YEAR. Founded Dec. 4, 1881. Twenty-fourth Year.

NEWS SERVICE:—Full reports of the Associated Press, covering the globe; from 1500 to 2,000 words transmitted daily over more than 20,000 miles of leased wire.
TERMS:—Daily and Sunday, including Magazine Section, 75 cents a month, or $9.00 a year; Daily, without Sunday, $7.50 a year; Sunday, $2.50; Magazine only, $2.50; Weekly, $1.50.
TELEPHONES:—Counting-room, Subscription Department, Editorial Rooms, City Editor and Local News Room, Sunset Press 1; Home, ask for THE TIMES.
AGENTS:—Eastern Agents, Williams & Lawrence, Nos. 81-83 Tribune Building, New York; 1 Washington street, Chicago; Washington Bureau, 46 Post Building. Telephone 247. Mails, where the latest copies of The Times may be consulted: San Francisco office, room 11, Chronicle Building. Telephone Red 3321.
SWORN CIRCULATION:—Daily net average for 1895, 18,001; for 1897, 19,258; for 1898, 24,131; for 1899, 25,731; for 1900, 26,726; for 1901, 28,448; for 1902, 30,930; for 1903, 36,846; for 1904, 37,703 copies. Sunday circulation, 53,349 copies. Sworn daily average for seven days of first three months of 1905, 42,137 copies; Sunday average for same period, 61,858 copies.

Yesterday's Regular Edition..... 60,000 Copies.

THE TIMES has now, and for years has had, steadily, a far larger genuine, bona-fide average circulation than any local rival. Moreover, it circulates widely among the most intelligent, industrious, substantial and "four-handed" classes, thus securing to advertisers the best results.

Offices: Times Building, First and Broadway.

Entered at the Los Angeles Postoffice for transmission as mail matter of the second class.

Pen Points

It has come to a show-down in Chicago, at last.

The business interests of Chicago have long played the part of the worm. But now the worm is about to turn.

The latest description of Mr. Bowen indicates that he is over six feet in length with a tongue built in proportion.

As we understand the matter, the recall of Mr. Bowen from Venezuela includes a specific order to also bring his mouth with him.

It has at last been practically arranged that Senator Bunkers will be one of the bunkers in San Quentin for several years to come.

Paderewski's misfortune is a real calamity. The world has not so many geniuses that it can spare even one, and he was among the rarest we had.

Those Angiomaniacs who imitate every move the King makes are up against a staggering proposition now. His Majesty has just had all his teeth extracted.

There will be a lot of tired fishermen camping on the trout streams tonight. But they will square things by making their friends tired when they come home again.

The devil has a way of combining new things and old ones in a manner that never fails to help his business. His latest combination is an automobile and a roadhouse.

When the President reaches Chicago will the teamsters' union allow one of its members to drive the carriage, or will they compel the nation's Chief Magistrate to walk?

It is to be hoped that when the sunshine comes back it will come gradually. We haven't been used to it lately, and an allopathic dose of it might knock us out.

In view of all the trouble it causes them, it is really splendid to observe how patiently newspaper paragraphers bear with foreign nations in their endless complications with one another.

Smith, the fool tax collector who squandered San Francisco's good coin on "Floating Annie," will be caught some day and handed in a cold, cheerless calaboose. But Annie will still continue to float.

In his "love letters of a boss," alleged to have been written to Miss Wood, it is claimed that Senator Platt takes exception to the President's "bulldog grin." That's the way that smile looks to every shifty politician in the land.

"Germany's course is clear," says the Count von Tattenbach-Ashold, referring to Morocco. Yet, it may not be so clear as the Count thinks it is. There may be a few gunboats and other obstacles in the way. There yet may be a fuss in Fez.

It appears that automobile touring parties are falling into the habit of taking on cargoes of alcohol as an auxiliary to the provided supply of gasoline. The result is usually a smash-up in which the buzz wagon and the passengers are sufferers.

The teamsters' union has done about all the driving it ever will do. It has driven the business men of the Windy City to the wall, and now the wall is about to fall on the thugs and bullies of unionism, crushing them as they should have been crushed long ago.

The law is probably not yet done with Tom Hayx, and he may not be able to smile upon his next jury with the gratitude that the last bunch of "peers" earned from him. "Justice travels with a leaden heel, but she strikes with an iron hand."

The question as to why wealthy men are not compelled to serve as jurors is up again for discussion. What we need, however, is men who are decent and honest and provided with backbones. The condition of their bank accounts should cut no figure whatever.

This woman in Kokomo, Ind., who "thinks" she married John Hoch three years ago, should have made no mention of the matter until she became certain about it. If the women of the present day would take the trouble to keep memoranda of whom they marry, there would be less guesswork when occasions of this character arise.

After a silence of two or three weeks Chicago University has broken out again. This time the trouble seems to be with our nebular hypothesis. Dr. Chamberlin stating that the "spiral nebula has been thrown out from the central nebulae." But let us not worry about it. Perhaps the thing may adjust itself when those other scientists get to working on it.

One would think that a man who has been in politics as long as Tom Platt has been would know better than to write love letters or any other kind of letters. Old Simon Cameron's advice to his son was to "walk twenty miles sooner than write one letter." It was a wise tip, and all the more to be observed when there is a smooth-tongued, smiling woman in the case.

A NEW WONDER IN BALLOONING.

Alberto Santos-Dumont, the pioneer of aerial navigation, has been silent of late, but all the time he has been preparing a great surprise for the world. He now announces, through the medium of The Fortnightly Review, that he has definitively solved the problem of heating at will the gas in a balloon. This means that when the gas condenses through such causes as the obscuring of the sun or the encountering of a cold current of air, and so loses its lifting power, it will no longer be necessary to throw out ballast so as to keep the balloon from descending towards the earth. The aeronaut will simply heat his gas, so expand it, and thus maintain his desired position in the air. There will be no recurring loss of ballast, the cause that eventually brings the ordinary balloon to the ground, as without sufficient weight the ascension becomes too high, and the gas itself escapes through the safety valve to prevent the balloon from bursting. Under present conditions, with the loss of ballast leading to loss of gas, experience has proved that no balloon can stay on an average longer than twenty-four hours in the air, the world's record being not quite thirty-six hours, this a solitary and sensational achievement.

Santos-Dumont, however, now announces that he has almost ready a dirigible balloon that will be able to remain aloft for a continuous period of at least thirty days. How is this miracle to be accomplished? From its description the device certainly appears to be both simple and feasible. On the principle of the ordinary heat-radiator, a long system of thin aluminum tubing, exceedingly light, is suspended inside the balloon. The two ends of this tubing reach down to the car slung below which carries the aeronaut and the propelling machinery. When the air grows cold and condenses the gas in the balloon, a faucet is turned, steam is at once generated by what is described as a remarkable little up-to-date boiler, it is admitted to the aluminum tubing, passes through the balloon, warms the gas to the proper temperature and so rediates it, and finally, its work performed, returns to the boiler condensed again into water. So no water is lost, and it is water now that will be carried as ballast, along with the petroleum fuel, not sand as heretofore. The only wastage will be a small quantity of the fuel, and just so long as this latter lasts the balloon can remain in the air. By a series of calculations Dumont declares that a month's cruise without descending will be quite an ordinary achievement.

The car of this new aerial yacht, as it may be well named, is already built. It forms a regular little house, comprising an open observation balcony, a closed reposing and sleeping room that may be steam-heated when required, and an open platform for the boiler and machinery. The sleeping room will contain cot beds, and even light cooking will be practicable. The gas envelope itself, now being sewn, is to be egg-shaped, so that the constant care necessary in steering a cigar-shaped balloon will be eliminated. The idea of managing such a yacht is to let it float by means of the air currents whenever these are favorable, the propelling machinery being brought into use only when steering is required, while the steam-generating contrivance is operated whenever any change in the air temperature affects the even altitude to be maintained.

Santos-Dumont sees all sorts of possibilities ahead of his latest invention. By means of such an airship the North Pole may be reached with ease, in war time the airship will become the master of the submarine, in peace it will be as common above our streets as is the automobile on the ground level. The young Brazilian has been often enough ridiculed as a dreamer of dreams, but no one can lay down this article in The Fortnightly Review without feeling that these are no mere visionary fantasies of an over-enthusiastic brain, but careful and well-weighed calculations that are quite likely to lead to practical results. Nor has it to be forgotten that, while less than ten years ago the circumnavigation of the Eiffel Tower in Paris, with a stiff wind blowing, would have been scouted as one of the wildest of impossible dreams, we have already reached the stage that an airship can go pirouetting at will above the house-tops of Los Angeles without attracting more than listless glances from the moving throng. Thus have the impossibilities of 1898 become the commonplaces of 1905. The world moves with swift rapidity these days. So by 1915 it may be quite in ordinary routine, at the close of the day's work, literally to "take a fly home."

CHICAGO'S BATTLE.

The reports that come from Chicago indicate that at last the business men of that city are preparing to make something like an adequate defense of their rights against the attacks of union labor despotism. It is gratifying to know that at least a considerable number of employers do not propose longer to cower before the tyranny of the bullies who lead the mobs of lawbreakers and trouble-breeders. It is also gratifying to know that at least one big newspaper in that city has the courage to make the call "to arms" and to demand that the law be enforced and peace maintained. The Tribune says truthfully: "The question whether the streets of Chicago are to be owned and operated by the people of Chicago or by the Teamsters' Union, must be determined some day. Now is a good time to determine it. . . . There never will be any peace until it is settled that the organized forces of society, as a whole, have rights that the organized forces of labor must respect."

It is high time for what the Tribune calls "the organized forces of society," in Chicago to realize that it is easily within their power to defend themselves, if they will but have a little courage. Heretofore they have been too timid to assert themselves. The masses of the people are in favor of the enforcement of the law and the maintenance of order. They will give not only moral but material and physical support to those who stand for law and justice. All that is needed is organization and courageous leadership. Let the employers stand together and "stand fast" and such support will come to them as will leave no room for doubt as to the result.

It will cost something to make the fight but it will cost more not to make it; and the longer the fight is deferred the more it will cost. It is, as the Tribune says, "an irrepressible conflict," and the sooner it is fought out the better. Mob rule must and will be suppressed in this country. To dally with it is only to prolong a struggle which should be short and decisive.

THE STRANGER.

He came before the lonely stead
And spake in music rich and deep:
"Now let me in, and make my bed!
The time hath come when I would sleep."

She drew the latch, that maiden brave,
And bade the pallid stranger stay.
No word nor look of thanks he gave,
But heavy, heavy, down he lay.

And seven times the sun arose,
And seven times the shadow crept,
And still he breathed in deep repose,
And still she watched the while he slept.

At length when dawning shimmered red
He cast aside the drowsy spell;
Then, laughing clear, the maiden said,
"O, dark-haired youth, thou sleepest well!"

"My rest hath stayed a flood of tears—
That now must flow," the stranger spake;
"I sleep but once a thousand years,
And mankind sorrows when I wake."

"Then rest thee still!" she murmured low;
"Who art thou, youth?" He made reply,
"My name, alas! thou must not know,
For they that hear will surely die."

She laid his hand across her heart
And spake her truth with naught of shame:
"I love thee, whatsoe'er thou art;
Then let me die, but tell thy name!"

Oh, thrice the ruddy lips he pressed
And sadly kissed the golden head
That bowed and sank upon his breast:
"My name is Death!" the stranger said.

—[Arthur Guiterman, in New York Times.

Why the Coachman?

The irresistibleness of coachmen is again brought prominently before the public by the success of James Hever in segregating the affections of Nancy Carnegie.

Of course, Andrew Carnegie remarks, a good coachman is a better match than "a worthless Duke." But so is a good butler. Why is it that women of fortune discriminate against the butler? Why do they discriminate against the flunkey? Why is it that time after time, as the files of the newspapers demonstrate, they turn aside from the flunkey and the butler and pour out their souls at the feet of the man who drives the horses?

Perhaps the horses furnish the explanation. Horses are noble animals. All persons who are associated with them share in their nobility. The medieval squire used often to find favor with his master's daughter. He might have had a harder time if, instead of being a manager of fiery steeds, he had been assigned to the passing of plates or to the announcing of guests.

Jehu is one of the most popular of all biblical characters. He drove like nothing in heaven or in earth, but much like something below the earth. Consequently he has been held in high esteem and has immortalized not only himself but his father. Everybody knows and loves Jehu, the son of Nimshi.—[Chicago Tribune.

South's Failure Fortunate.

It is reasonably certain that the South's failure in that war was fortunate for the South, but while the southerner may readily admit such a proposition he is not disposed to contemplate with satisfaction the actual occurrence. His section fought for that which he believed was right—he still believes it—and he would prefer to have witnessed what fate had in store for the southern Confederacy.

"The 'Conquered Banner,' furled for forty years, is loved as sacred memory; the Stars and Stripes are ours, we are of them. They represent the living.

Forty years after that day when a people, a crushed and ruined people, were bowed in inexpressible woe, the South is yet faced by problems, but her achievements since 1865, have been greater than her feats of arms. The future is not dark, however difficult it may be. There is work for earnest men; they are capable of doing their part for the best of humanity, for the best of civilization, for the best of the United States. Let us have peace!—[Columbia State.

A Son of Dixie, He.

In war, in the hunt, and on horseback, in hospitality and in capacity for devotion to ideals and self-sacrifice in behalf of high aims, Theodore Roosevelt is a son of Dixie, the best and truest South, the section of few great money kings and many gallant gentlemen who prize their honor above the utmost material success.—[Cleveland Leader.

PROMINENT PERSONS.

Rabbi A. J. Messing of Montgomery, Ala., is to preach the commencement sermon at the Tuskegee Institute on Sunday, May 21.

The Socialists of Saxony have subscribed $20,000 for ex-Princess Louise, who, it is said, will refuse to accept it.

Prof. Percival Lowell of the Harvard astronomical party at Flagstaff, Ariz., has just made the discovery that the Erythraeum Sea on Mars has turned from blue-green to chocolate-brown.

The Italian Ambassador to the United States, Baron Edwards Mayor Desplanches, has been visiting the large Italian colony at Sunny Side, Ark.

John H. Simon, health commissioner of St. Louis, has drafted an ordinance prohibiting kissing where one of the participants is afflicted with consumption.

Dr. J. Paul Goode, of the University of Chicago, spent the Easter vacation week in a tour of the leading cities of Kentucky, making addresses in the interest of forest conservation.

Gov. La Follette was so busy this spring over the railroad rates that he forgot to issue the usual proclamation for Arbor Day. As a result there was no celebration in the schools this year.

The Rev. J. L. Bates, father of former Gov. John L. Bates of Massachusetts, has just been reassigned to the Meridian Street Methodist Episcopal Church of East Boston, where he has been pastor for twenty-one years.

Holland is making preparations for a celebration of Rembrandt's 300th anniversary.

J. M. Patterson, who has been appointed Commissioner of Public Works by Mayor Dunne of Chicago, is only 28 years old, and graduated from Yale in 1901.

It is said that the Venesuelan government has tendered to Sherman M. Bell, former Adjutant-General of Colorado, the position of commander-in-chief of the entire army of that country.

Maj.-Gen. Albert von Pfister of Wurtemberg has arrived in Baltimore, bringing with him a reproduction of the famous statue of Schiller, the poet, by the sculptor Dannecker, as a gift from the King of Wurtemberg to the Johns Hopkins University.

Three brothers named Watts are Mayors of cities in Indian Territory. Charles J. Watts holds office in Wagoner, John W. in Sallisaw and Thomas C. in Muldrow.

The oldest employé of the Treasury Department in Washington is William W. Dean, who celebrated his ninety-fourth birthday last week. He has been a treasury clerk since 1865.

Edmond Beal has been elected Mayor of Alton, Mo., his plurality being 110 votes. Mr. Beall owns what are known as the "Storknest" flats, which he prefers to rent to families with children. His ideas in regard to this matter won him many votes, nearly all the married women in town having been workers in his behalf.

REALLY A WORLD POWER.

Remarkable Development of the Institution Known as the Associated Press.

[Pittsburgh Leader:] One of the last, but by no means the least, of the achievements of Col. Melville E. Stone, general manager of the Associated Press, was his inducing the Czar of Russia to suspend the censorship on war news from St. Petersburg. This ruling, however, did not apply to military headquarters, or to beleaguered cities, from which the sending prematurely of outlines of campaigns or plans might cause their failure through telegraphing back to the enemy. Never before has military censorship been so drastic, and never before has it been so adroitly circumvented.

The truth is, Col. Stone has made of the Associated Press a world power.

There is nothing on earth approaching it in magnitude, or in perfection of detail. Until very recently, the reading public was indebted to the enterprise of a great London daily (usually supplemented by that of a New York newspaper,) for its foreign war news service. But the activities of the present war have shifted so quickly, and for such great distances, that no single newspaper has been able effectively to follow them. Thus it is that the Associated Press has taught all Europe a lesson in the art of describing the progress of a great foreign war.

Whether this feat means the permanent extinction of the newspaper special correspondent is still a question, but it seems very likely. Certain it is that the position of Associated Press correspondent is now considered to be one of the choicest posts in journalism. There are few newspaper men, even in New York City, who would not now gladly serve this great and powerful organization, at a smaller salary to begin with, than they are now receiving. Fortunately, however, the Associated Press pays large salaries, and the opportunities for advancement and increased emolument are numerous and tempting.

From the day on which Admiral Dewey ordered the first gun fired in Manila Bay, an Associated Press representative has been right in the thick of every great world event, whether of war, or of peace. Its skilled condensations of incidents of great battles, and its prompt, reliable and many-headed service have limited the field of newspaper special correspondents to "romance and details by mail." Its splendid equipment and graphic recitals during our own war with Spain have not been forgotten, and its reports of the Boxer uprisings in China kept the whole world in touch with the happenings there. It is no longer dependent on the Reuter agency in London, or upon any daily newspaper or newspapers, but has reversed the previously existing order of things and made foreign, as well as American, newspapers dependent on it. The change has been so silent and gradual that it is doubtful if it is appreciated in the United States as keenly as it is in Europe, where the aggregated achievements of the Associated Press are regarded as a distinctly American triumph. A large squad of Associated Press men are now covering every possible point of origin of news of the war over Manchuria, and much of that published in this country is cabled to Europe, notwithstanding the difference of time against the United States.

Probably the highest class work yet performed by the Associated Press was its account of the induction into office of the present Pope. The matter was the purest, most melodious English that ever graced an Atlantic cable. It was specially prepared for the Associated Press by a scholarly linguist and cleric within the walls of the Vatican, who now stands higher than ever in the councils and confidence of His Holiness.

All this is now changed. No man can hold a desk with the Associated Press who is not himself a thoroughly experienced news editor. If he be a compositor, or a telegrapher, or both, so much the better. As a consequence, notwithstanding its enormously increased volume, the news is carefully "edited" before it reaches the wire, and, late at night, judicious and rapid condensation has to be performed.

At the Churches Yesterday.

Neander P. Cook's Lecture.

A COMPARATIVELY large audience greeted Mr. Cook at the Temple Auditorium yesterday afternoon. Mr. Cook represents the best of modern New Testament scholarship and gave a scientific man's appreciation of the life of Christ. He comes from the University of Chicago and showed how the modern critical study of the gospels has given absolute assurance to the reliability of the gospels as historical records. He gave his own personal testimony of how this critical study has led him into a deeper spiritual life and greater love for Christ.

Then he turned to the narrative of the life of Christ, described Jesus' childhood in Nazareth and how the people did not realize who it was that lived among them. He spoke of the happy childhood of Jesus and the naturalness of His life. Then he told the story of the coming of John the Baptist, the interest he aroused among the Jewish people and the response his mission awakened in Jesus of Nazareth. After relating how he went to the Jordan and was baptized by John, he turned to the story of Jesus' temptation in the wilderness. "What did Jesus learn there in the wilderness? First of all that abiding spiritual life does not come through vision or ecstasy, but only in keen and hard struggle with temptation. Even a baptism with the Spirit of God does not drive the tempter away. The higher the call, the severer the conflict." Christian faith the lecturer described, not as merely faith in a God who is able to work miracles, but "faith in a God who loved us before we came into being, faith in a God who in wisdom planned the world so that it does not stand in constant need of mending." The second temptation was described as an appeal to win success by means of a cheap popularity and the third as an appeal to the love of power. "How many a man's moral eyesight goes out before a bribe." "It is true that when a man is only willing to sell his soul he may gain the whole world, but to the least suggestion of questionable dealing Jesus replied, 'Get thee behind me Satan! for it is written "Thou shalt worship the Lord thy God only."'"

Mr. Cook will give four more lectures on successive Sunday afternoons in which he will complete the story of the life of Christ. The subject next Sunday afternoon will be "Jesus' Ministry in Galilee."

"If a Man Die, Shall He Live Again?"

At the First Christian Church, Rev. A. C. Smither began last night a series of Sunday evening sermons on "The Future Life." Last night the question of Job, "If a man die, shall he live again?" furnished the subject. He said:

"This is one of the oldest and most solemn questions ever propounded. Upon its answer hangs the hope of the race. I present in proof of the future life four lines of argument.

"First—The intuitional. There is in the human bosom an intuition of eternal life. It is found in every race and tribe on the earth, varying with the varying conditions of human life. It is underneath all the great religious systems of the world. All faiths are centered upon it. The elect spirits of the race have been its advocates and defenders. The great poets have all heralded this glad faith. It is world wide and race deep. Whence comes it? Did not the Creator place it in the human heart? Is it not a very integral part of man? If God provides light for the eye, air for the lungs, water for the thirst, food for the hungry, will He not provide satisfaction in the future world for this insatiable soul hunger?

"Second—The moral. These faculties and aspirations of the human soul are inherent in his very nature. For this satisfaction there is no provision made in this world. Its highest achievements are but the husks the swine did eat comparable to the genuine hunger of the human soul. This soul-hunger differentiates man from the beast and declares him divine in his origin and nature. Justice provides that God should make provision for this inherent need and nature of man. This only a future life could do. The injustices, inequalities of this world demand a future life in which these seeming wrongs of earth shall be righted. This provision God has made in the endless life of man.

"Third—The scientific. The scientist recognizes the persistence of life and sees in the physical world the birthplace of new life, or its victory over death, rather than the cemetery for old life. If life persists, endures, why shall spiritual life not endure in realms and conditions specially suited to its nature? If matter is imperishable, enduring ever, why should mind and its product, thought, find an early tomb? If the evolutionist sees a world of order developed from a fire-enswathed planet, order rising out of chaos, the survival of the fittest everywhere, the best surviving the better, why should not the mind, which is the supreme product of all the ages, survive? Why should the soul forget its cunning and find a tomb whence no resurrection angel shall call it?

"Fourth—That of revelation. Responding to the nature of the soul and its yearning for the permanent and abiding, the voice of God is heard, and to this voice in nature and revelation man gives a listening ear. It was the expectation and faith of men of God in olden times that man should be gathered to his fathers in peace and the consciousness of a new life. The Psalmist expected satisfaction when he should awake in the divine likeness. Confirming all the teaching and hope of man was the voice of Christ, who, beside an opened sepulcher, said: 'I am the resurrection and the life,' and demonstrated by His sure victory over the grave His authority as a teacher and His familiarity with the realms of the dead. As long as Jesus Christ rules supreme in the faith of men we may have faith in man's eventual victory over the grave and the realms of the dead."

Christianity and the City.

Sunday morning Rev. C. C. Pierce, at the Memorial Baptist Church, preached on the mission of the church and of true Christianity to municipal life. He said:

"It is an interesting thing that in his great vision John saw the New Jerusalem, which is to me a sort of a type of what a city ought to be, coming down out of heaven. According to my idea, the city ought to be the most ideal spot on earth in which to reside. The fact is that sometimes it is the worst. People have dreamed so much about the streets of some unattained future, where streets will be paved with gold, and where the most of the inhabitants will wear a crown and play on a harp, that they have overlooked the fact that according to the vision of John this new city, this New Jerusalem, was to be realized here. When the human race gets sense enough to construct a city for the purpose of living in it, and make arrangements for the producing of human character as the supreme end of life, the city, with all the advantages which it can afford, will be the realized ideal spot in which to live. At present our cities are great machines absolutely subordinated to the one idea of riches. The commercial spirit seeks to assume the control of everything. The only possible argument that has been advanced, and still an argument which has not a single thing to stand on, in the question as to whether the intolerable iniquity of the saloon ought to longer continue, is the financial argument. Some business men with more business ability, apparently, than conscience, and yet not true business sense enough to see the utter weakness of their argument, come forward and say they are not in favor of abolishing the saloon, for they fear it will not be a good thing for the financial interests of the city. This is absolutely the only argument, as though the character of the boys and the girls, and the comfort and happiness of the homes, amounted to absolutely nothing.

"Los Angeles ought to be the best city in the world. There is absolutely no reason why it should not be. It has everything that it needs to make it stand out at the very forefront of the desirable places in all this world. If it is going to be an ideal place, then all Christian people and all lovers of humanity must stand together to do away with all that destroys human character and human happiness.

"A religion that is concerned about doctrines, and forms of worship, and traditions of the past, and forgets to do its duty by those of the present, and which brings no message to the life of today, which has a direct bearing on the conditions which prevail, is not the religion of Jesus Christ. The minister who, a little while ago, when asked to take some part in something which was for the good morals of the city, and who replied that he had no time for anything but preaching the gospel, has missed his calling. He ought to have been a monk and buried himself in a cloister somewhere. True Christianity will have the courage to enter the contests of the time and make itself felt on the side of righteousness.

"Los Angeles is still a young city. It is still in its formative period, and it is a happy thing that during these days in which so much is being discussed and settled for all the future, there is a Christianity here that is willing for a little while to cease its star gazing and to come down to the very place where men and women live and struggle.

"It will not only be good Christianity, but it will be good common sense and sound business to look well after the material, the intellectual, the moral and the civil, as well as to the spiritual needs of the city. People with no heart and no conscience and no love for the welfare of their fellowmen, beholding in the city only a great machine by which they may exploit their fellow-men, cry out to a Christianity which seeks to make the city what it should be, 'Let us alone, you are going to harm our business.' But the Christianity of today proposes to be measured, as it should be, by its ability to make the world strive at least to attain a better life. In doing this it puts itself in line with all things which claim to exist for the welfare of the race. It is because of this that the saloon is on trial. The present campaign against the saloon is not a church movement, but it is a humane, a true business, and a sensible movement, and the church has placed itself in harmony with the movement because it has passed out of the age of dogma and dreams into the epoch of life and living truth.

"There is nothing that the city of today needs so much as more of this sort of Christianity, not more churches, not more organizations, not more places where men preach, but men and women who, day by day, realize that they have in their hearts a divine ideal of life which they are living to realize, everywhere and every day. More of this sort of thing will gradually do away with much that the enemies of the human race desire, but which all friends of their fellow-men will seek to destroy."

Christ's Success.

Rev. J. S. Thomson, pastor of the Independent Church of Christ, in Dobinson Auditorium, preached yesterday on "The Baptist's Prophecy About Christ's Success."

"Frequently," he remarked, "a teacher of music foresees that his pupil will attain greater success than he himself can attain. A theological professor is often a poor preacher, when compared with his successful students. Joshua had the glory of entering into the Promised Land; but this glory was denied to Moses, the forerunner of Joshua. Elisha was better prepared for his own age than Elijah. John the Baptist performed the duties which he owed to his age. He prepared the way for Christ's age, but he was not qualified to enter into it. John's gospel was belief in God, justice, and work. It contained no demand for love in Christ's sense; and it asserted nothing concerning the influences of the Holy Spirit, as we learn from the nineteenth chapter of the Acts. Yet it was a noble gospel as John preached it in the desert, for his water baptism and his mighty words aroused the people of Jerusalem. He brought about a great revival. His revival was one that brought forth splendid moral results.

"It is reported that the present revival in Wales is manifested in deeds of righteousness; and that is the only kind of a revival that could receive the approval of Christ. According to Christ, the character of John was grand, and second to none before his time; for he was perfectly sincere, earnest, self-sacrificing, fearless in the publication of his thoughts, and unfettered by any conventional restrictions of sacerdotalism. It was this noble preacher that uttered our text: "He must increase, but I must decrease." Only a very strong character would say this. He appreciated the fact that his cousin had a much superior gospel, and also the other fact that he could not imitate Christ, and so he kept on preaching for his own age his own gospel as well as he could. Is this not a good lesson for us? No one can enter the future before it comes to us. Why attempt to project ourselves into that future? Why not preach in our own age, and prepare for the future?"

Death Worth While.

Rev. Benjamin Fay Mills's sermon yesterday morning was a continuation of the subject of death. His topic was, "Why is Death Worth While?" He said, in part:

"There are some things that we know, and some things that we only believe or think, but concerning death we do know that it is a great promoter of faith, hope and love. It is a universal experience.

"In the first place, it gives us an opportunity for faith. It is no more a mystery than life, although it appears such. It teaches us faith in God, in our friends and in ourselves. It demonstrates that the supreme test can be met triumphantly. Almost all men meet death calmly. If this be the worst terror, we need be afraid of nothing. The sting of death is not sin in the sense of remorse; the sting of death is ignorance and superstition. It makes life significant and earnest; it wakes men up and makes them say, I must work while yet it is day.

"In the second place, death is the instigator of hope. Almost all men look beyond the grave. The eternal perafstence of the human personality is not believed in or desired by all, but the persistence of the soul, at least beyond the grave, is an almost universal desire and belief. Hope springs perennial in the human breast. All religions and peoples know something akin to our Easter, and no one believes that the soul is buried in the grave.

"In the third place, death is the promoter of love. Human tenderness and sympathy are enhanced by separation. The danger of death is continually calling us to greater unselfishness in relation to our nearest. Death corrects values and shows us the real person. We always feel a great tenderness toward the bereaved. Enemies are reconciled and bitterness vanishes.

"Concerning death, as concerning life, I believe the best I can think. I care absolutely nothing for personal immortality. I want to identify myself with the universe, and that always lives. Our Emerson says, 'Higher than the question of our duration is the question of our deserving. Immortality will come to such as are fit for it, and he who would be a great soul in the future must be a great soul now.' Here I absolutely rest.

"I think I lived here or elsewhere before, and will probably again. I think I will continue after the dissolution of this body. There are probably other intellectual entities beyond man who affect our life, but there are unknown reasons why most men are not in conscious communion with them now. Perhaps I will return to this earth again. But I am absolutely unconcerned. I want something more than personality and this world of separation. But I know that whatever may be true concerning personal immortality for this world or any other, this is eternal life.

"Let a man live trustfully and lovingly; if death delays, here shall he live in peace, and if death comes he will welcome it gladly and 'greet the unseen with a cheer,' because he has really lived."

Russian Army Customs.

Many, indeed, are the curious customs connected with the Russian army. For instance, none but giants are allowed in the Preobrashenski body guard regiment. To the Ismailowski regiment none but fair men are admitted, while a turned-up nose is the qualifying adornment of the Pawlow Guards. The Guards Chasseurs, on the other hand, are composed exclusively of dark-haired men. Then, too, the distinction between officers of the guards and those serving in line regiments is most marked, a guard lieutenant until recently taking precedence over a captain of the line. Furthermore, the pay of infantry officers in line regiments is ludicrously small. What the infantry private's lot is can better be imagined than described.—[Penny Magazine.

Doctors and Telephones.

The doctors don't like the rural telephone. It causes the people to delay calling them until the last minute. As many ailments are worse in the evening, it increases the doctor's night calls. Instead of coming after him and returning him, folks telephone and he has to use his own horseflesh to make the call. The old way was to tell the doctor to come back next day and see the patient. Now he is told that he will be telephoned if needed. The doctors even complain that folks want absent treatment by 'phone. They give the doctor their symptoms and ask him to prescribe. One doctor says that he has even had them hold the baby up to the telephone so he could hear it cough.—[Alton (Mo.) Democrat.

MARCH CIRCULATION OF THE TIMES.

The following is the sworn statement of circulation of The Times for March, 1905:
STATE OF CALIFORNIA, COUNTY OF LOS ANGELES, ss.:

Harry Chandler, Assistant General Manager of the Los Angeles Times, does solemnly swear that the actual number of copies of said paper printed and sold for each day of March, 1905, as shown by the office records, was as follows:

MARCH, 1905.

1	38,970	17	40,686
2	39,660	18	40,830
3	38,580	19	40,830
4	38,700	20	40,884
5	39,300	21	40,866
6	41,300	22	40,866
7	39,970	23	40,470
8	39,660	24	40,374
9	39,360	25	40,248
10	39,660	26	40,068
11	39,660	27	40,068
12	39,660	28	40,116
13	39,420	29	40,050
14	39,360	30	40,044
15	41,280	31	40,044
16	39,660		
	44,500		

Total 1,228,310

HARRY CHANDLER.

Subscribed and sworn to before me this 1st day of March, 1905.

[Seal] T. L. CHAPIN,
Notary Public in and for the County of Los Angeles, State of California.

	Copies.
The average circulation for every day of March, 1903, was	43,794
The average circulation for every day of March, 1904, was	38,197
Showing an average daily gain for March, 1905, of	4,097

A Rage
REVIVED

People who see and set the fashions have noted a revival of the earring.

We have an assortment in which Diamonds of fine quality, beautifully matched, are set in solid gold by the most skilled hands.

Montgomery Bros.,
JEWELERS
Spring and Third Sts.
"SIGN OF THE BIG CLOCK."

Footwear
For Morning. For Afternoon.
For Evening. For All Occasions.
Wetherby-Kayser Shoe Co., 218 SOUTH BROADWAY

The Latest Novelties
In women's suits, skirts and waists are to be found on Broadway, below Fifth street, at the store of
JAMES P. COOPER
Formerly Cooper & Cooper.
523 S. Broadway

C. C. Logan, M. D.
LEADING OCULIST AND OPTICIAN
Prop. L. A. OPTICAL Co.
453 So. Broadway.

AERONAUT'S BAD TANGLE.

Parachute Comes Down on Sputtering Wires.

Navigator Astride of Live Trolley Cable.

Let Down With Rope Thrown from Car.

Prof. William Smith, navigator of the air, dropped from the sky yesterday afternoon through a tangled mass of sputtering electric wires at Sixteenth street and Maple avenue, landed astride a charged trolley wire and escaped with his life.

Smith made a balloon ascension from the Chutes shortly before 5 o'clock, and after going up half a mile or so, seated

Smith and his parachute entangled in the electric wires after death-inviting descent.

on the iron bar of a trapeze that dangled far below, he released himself and dropped earthward, buoyed by a parachute.

Smith made a miscalculation from his high perch aloft and, instead of landing in a vacant lot of which he had a bird's eye view, he plumped down toward the center of the street.

Luckily for him, his parachute was large and his descent was retarded to a great extent, although the force of gravitation carried him through several strands of telephone wire that were stretched across the street on high poles.

Following him closely came the parachute, which became entangled in the wires and supported the aeronaut as he struck the trolley wire above the center of the street.

Menaced by a number of live electric light wires that also had been broken, and wholly helpless, Smith rested on his precarious perch until a street car approached.

The motorman and conductor, together with several other men, obtained a rope, which was thrown to Smith by a man who stood on the roof of the car.

Attaching this line to a wire above his head, Smith lowered himself, hand over hand, to the ground—first releasing and lowering his parachute.

A few minutes later the big balloon that had carried him into the air came flopping to the ground and was rolled up with the parachute and returned to the Chutes.

The paraphernalia had been stored but a few hours in an open building at that place of amusement, when it was discovered to be burning. Employés of the place rushed the gas bag and its attachments into an open space and extinguished the blaze, which, but for the lucky chance of its discovery, might have caused serious loss.

As it was, the parachute was destroyed and the balloon was damaged to such an extent that it cannot be repaired.

Smith was injured but slightly in the accident attending his alighting, but greatly alarmed. His first thought was that he had received a severe electric shock, but he afterward attributed this to the jar attending the contact of the iron bar on which he sat with the trolley wire.

By the greatest good luck, the ropes attached to the parachute were perfectly dry, else they might have acted as a conductor that would have given Smith a death jolt as he landed in the wires.

SUNDAY REAL ESTATE "LINERS."

10 O'clock Saturday Nights.

The volume of "Liners" in the Sunday Times has become so great that it is found necessary to ask patrons to get their Sunday advertisements in earlier; especially Sunday real estate announcements, which in order to be printed must be in the office not later than 10 o'clock Saturday nights. The printing of all real estate matter, including advertisements, in a heavy body itself on Sundays involves somewhat slower press work, making it essential in order to get the paper out on time to stop receiving real estate ads. at 10 o'clock Saturday nights.

Dealers will confer a favor on The Times office if they will turn in Sunday copy on Fridays, when possible; or at least a part of it, and the balance early on Saturdays.

Sunday "Want" ads. will still be received by 'phone and over the counter until 11 p.m. Saturday nights.

Change in Southern Pacific Time.

Effective May 1, trains for San Pedro wharf and Catalina will leave at 9:05 a.m. daily, 4:45 p.m., Saturday only; Santa Monica and Soldiers' Home, 10 a.m. daily; Long Beach, 9:05 a.m. except Sunday; Whittier, 2:30 p.m. daily; Newport Beach, 8:25 a.m., 5:10 p.m. daily. Arrive from Santa Monica and Soldiers' Home, 1:05 p.m. daily; Long Beach, 6:36 p.m. except Sunday (via San Pedro wharf.) San Pedro wharf, 2:50 p.m. Saturday only, 6:06 p.m. daily; Catalina, 6:06 p.m. daily; Whittier, 9:40 a.m. daily, 4:30 p.m. except Sunday; Newport Beach, 8:32 a.m., 4:59 p.m. daily. No

THE MARK OF GOOD CLOTHES
KNOW US FOR BEST VALUES

Don't buttonhole a friend to discuss the Japan-Russian war, the San Domingo Treaty, or Cassie Chadwick's sentence—take a subject that is right up to date—for instance, our fancy cheviot suits in the new gray-green—the new color, which, of course, we have, because it's new; others will have it later.

$15 to $25

Are you going to wear a Panama Hat this summer? Our values at $5, $6, $7.50 and $10 cannot be equaled.

Harris & Frank
LEADING CLOTHIERS
TWO STORES

Tan Shoes for Women

A very comfortable and a very shapely shoe. Any woman will get a deal of pleasure all summer out of this handsome tan shoe.

Made of a fine, soft, Russia calf, welt sole, blucher cut, Cuban heel, perforated eyelet stay and vamp. Price $5.

C. M. Staub Shoe Co.
255 South Broadway

COMPLIMENTARY SPREAD.

His Coworkers on "The Times" Banquet the Scholarship Manager on Eve of Departure.

About forty of his coworkers on The Times gave a banquet at Levy's last night complimentary to Prof. W. S. Livengood, scholarship manager, who is about to go north on a six months' leave of absence. Prof. Livengood, for many years a reporter on this journal, has for the past three years conducted the scholarship contests, which will this summer be in other hands. He will return to Los Angeles from Seattle November 1, to resume his duties.

PROF. LIVENGOOD.

At the spread last evening were gathered the members of the local and editorial staffs and the heads of the various departments of The Times, and a more congenial party never has sat around the festal board. The following menu was served:

Oysters on Half Shell.
Celery. Olives.
Riesling.
Consomme in Cup.
Striped Bass. Maitre d'Hotel.
Zinfandel.
Half Broiled Chicken.
Asparagus. Parisian Potatoes.
Ice Cream. Assorted Cakes.
Assorted Cheese. Wafers.
Cafe.

Toasts were responded to by Harry C. Carr, local department; Edmund Mitchell, editorial department; A. L. Dennis, manager of circulation; Harry E. Andrews, city editor; Austin O. Martin, formerly City Hall reporter of The Times; Jacob Baum and Prof. Livengood.

Cheers were given for The Times, Gen. Otis and Prof. Livengood.

COOKING WITH GAS.

It is no small feat to keep a gas company solvent and sound in a city where the cry is "more pipes, more pipes, more pipes!"

Every forward step in our business career is upon firm, solid ground.

Coulter Dry Goods Co.

Confessedly no other local organization has the ability to equal our offerings.

Annual Sale of White Materials—including Necessary Accessories—for Graduation Gowns; An Entire Week of Radical Price-Reductions.

Dress Goods
Specially Priced

You may always depend upon finding the meritorious new departures in Dress Goods upon display here in lavish assortment. Constantly received shipments of the highest triumphs of American and foreign manufacturers assure to the purchaser not only exclusiveness, but absolute correctness.

Chief among the light-weight fabrics for fancy frocks are Poplinettes, figured Eoliennes, new checked Voiles, Shepherd Plaids and novelty Mohairs, from a dollar to two twenty-five a yard.

Sicilians, Panamas, Serges, Scotch and English suitings, Jacquards, etc. decidedly away from the commonplace, from one to six dollars a yard.

For Graduation Gowns
Special at 75c a yard

Now's the season when mothers of girls begin to think about graduation gowns; naturally we're the first to put forward appropriate materials, at timely reductions, too:

White, cream and champagne woolens—Eoliennes, French Batistes, Nun's Veilings, rough and plain Voiles, Nub Etamines, and Granatier Suitings, 42 to 48 inches wide, and worth as high as $1.50, at 75c a yard—this week.

15c
For Embroideries Worth up to 50c a yard

A wide variety of very fine and dainty Swiss and Nainsook edges and insertions—no cambrics or Joconets—suitable for trimming lingerie—widths 1 to 3½ inches, not counting the cloth and values 20c to 50c a yard—on sale at 15c a yard while they last.

White Goods
Greatly Reduced

Noteworthy price cuts on the most staple white stuffs are decidedly uncommon at any time; you can't afford to ignore such offerings as these at the beginning of summer. Fabrics offered are the cool, crisp, sorts—to be in greatest demand for graduation gowns and like purposes.

68-inch white Organdies, 35c values at 27½c; 50c values at 42½c, and 60c values at 50c; 72-inch, 85c values at 75c, and $1 values at 90c.

White French Lawns, 48 in. wide, 35c quality, 27½c; 50c quality, 42½c; 65c quality, 55c; 75c quality, 65c; 90c quality, 80c; $1 quality, 90c; $1.25 quality, $1.10 yd.

Plain white Swiss Mulls, 15c to 50c.
Plain white Persian lawns, 15c to 75c.
Plain white India linon, 10c to 50c.
Plain white Victoria lawn, 10c to 50c.
Plain white Batiste, 35c to $1.
White dotted Swiss, 25c to 75c.
White checked and striped Dimity, 13c to 50c.
White checked and striped Lawns, 10c to 75c.
White damask Waistings; correct for shirt-waist suits; 25c to 75c.
Plain white Piques, 15c to 75c.

Beautiful white waist patterns, $2 value for $1; $3 value for $1.50. Hand-embroidered linen waist patterns, $7.50 regularly, now $5; $10 grades, $6.50; $15 grades, $10 each.

Philos silks, in all colors, 75c a yard.

SPECIAL OFFERING: White mercerized Poplin Waist patterns—hemstitched embroidered band for front and embroidered bands for cuffs—plain material for body, regular value $3.00, at half price—$1.50.

Tailored Undermuslins
The La Grecque Brand

Combination lace and ribbon trimmed corset covers and underskirts of unfinished French muslin, $2.50 and as high as $11.

Fine white lawn, lace and ribbon trimmed, corset covers and drawers combined, $5 and $7.

La Grecque separate garments; drawers, $1.25 to $3.50. Corset covers, $1.25 and $1.75.

Extremes meet in our collection of women's and children's undergarments. Every worthy sort is here, from the lease expensive to the elaborately hand-made; but today we want to tell you mostly of the better styles and show you at what moderate prices they may be bought.

We've just opened a consignment of French unfinished cambric chemises, with hand-embroidered edges and eyelets run with ribbon, $1.75.

Of Nainsook, hand-embroidered fronts and edges, $2.25.

Laundered chemises, $4.50 to $12.00.

Skirts of unlaundered French muslin, hand-embroidered flounce, $1.75. Finer quality, $2.75.

Of unfinished French cambric; deep hand-embroidered flounce in floral and dotted design, $6.

Fine laundered French hand-embroidered skirts, from $12 to $17.50

The above are especially suitable for wear with white linen and duck suits.

French hand-embroidered drawers (unlaundered) for children of 1 to 6 years, $1.25 and $2.

New Silks
Under-Priced

When "reigning novelties" have stayed their little season and passed into obscurity, white silks, year in and year out, remain always in favor and are always smart and appropriate for gown or waist. We've an exhibit of white silks worth going out of your way to see. A few price-hints herewith:

36-inch Habutais at 25c, $1, $1.25 and $1.50. 27-inch Habutais from 50c, 65c, 75c, 85c, $1, $1.25, $1.50 to $2 a yard.

23-inch Crepe de Chines at 75c, $1 and $1.50; 45-inch (double width) $1.50, $2.25, $2.50 and $2.75.

Crepe Silencia, a 46-inch silk, regular price $1.75 a yard; extra special $1.37 1-2.

White taffeta for drop skirts, ordinarily sold for 75c—this week only at 60c.

Laces at Half

Heavy selling is sure to bring lots of remnants, all usable lengths, but lest they linger too long we mark them at half price. White net top, Irish Crochet, Venise and some Chantilly laces—edges and bands—from 2 to 10 inches wide, and in length from 2 to 6 yards—for trimming Graduation gowns, at half regular yardage prices.

Table Linens

The regular $2.25 grade of 20x20 bleached damask napkins, now $1.75 a dozen. $3.50 grade, 24x24, now $2.40; $4 grade, $2.90.

66-inch Irish bleached damask, assorted designs reduced from $1 to 80c a yard.

72-inch bleached damask; regularly $1.75; plain centers with deep floral borders at $1.45 a yard; $1.25 grade at $1.

"Red Star" Diaper Cotton 18, 20, 22, 24 and 27 inches wide, at 40c, 50c, 60c, 70c and 80c per bolt of ten yards—special prices, for a limited time.

New Open Stock
.. Dinner Ware ..

We are showing a very large assortment of new open stock dinner patterns in decorated semi-porcelain French china and Bavarian china, also English bone china, which can be had in separate pieces, as well as sets, and readily matched for years to come.

H. F. Vollmer & Co.
Importers of China and Glass
On Broadway, Corner Third

KODAKS
Photo Supplies
Artists' Materials
Picture Framing
Developing
Printing and
Enlarging.
HOWLAND & CO.
PHONES 211
213 South Broadway.

Ricksecker's
Golf Queen

If you enjoy new, novel, different perfumes, you'll most assuredly like GOLF QUEEN, an odor of distinctive merit and great lasting quality. One of Ricksecker's finest products.

50c per oz.

Sachet powder and toilet water of the same odor.

Of Vaughn Drug Co.
S. F. BOTHWELL, Pres.
H. M. NEWLON, Sec'y.

..FLICKS..
—10c—

H. JEVNE CO.

Reliable Toilet Articles

The names of the makers of our toilet articles are well known in every home. You can buy safely here anything needed for the toilet. Perfumes, Face Powders, Toilet Waters, Hair Tonics Tooth Pastes, Washes and Powders. Toilet Soaps, Sponges, Chamois, Hair Brushes, Tooth Brushes, etc.

SMOKE JEVNE'S FINE CIGARS

208-210 S. Spring St.—Wilcox Building

A Label Worth Looking For

You will find it on every bottle of Premier Wines—the purest, richest, finest wines produced in America. Served wherever good wines are served. For 50 years the standard California vintage. We'll fill your order direct from the Winery, if you desire. Phone Sunset Boyle 21.

Free Delivery in Los Angeles and Pasadena

Chas. Stern & Sons 903 MACY ST. Phone Boyle 21

Your Moneys Worth
10 NIPS
5¢

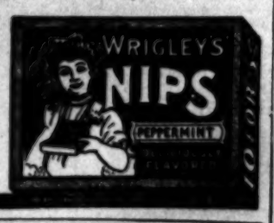

The New Chewing Gum with the Candy Jacket

12

PLATES, CROWNS, BRIDGE WORK, $4.00
All work done painlessly by our new method
FREE CLEANING EXTRACTING FREE
Painless Extraction 25c
when other work is ordered. All work guaranteed

St. Louis Dental Rooms 452½ SOUTH BROADWAY
ROOMS 2 AND 4. Open Evenings and Sundays.

Talk No. 3 on Refrigerators

Aconstant circulation of cold dry air is accomplished in Alaska Refrigerators. This is occasioned by the scientific construction.

CASS & SMURR STOVE CO., 314 S. Spring St.

LILY CREAM

If the milkman can't supply you with the extra pint or quart of milk you want, your case of Lily Cream always can. Some days you can't use your usual amount of milk—it sours and wastes. With Lily Cream you use what you want. No waste, and what you don't use will keep till the next time. 10 cent cans at grocers.

MONDAY
TUESDAY
WEDNESDAY
THURSDAY

Last Days
AT 2 P. M.

OF REAL DOWNRIGHT
AUCTION
OF MIHRAN'S CELEBRATED COLLECTION OF
Oriental Rugs

At 412 So. Spring St., Opp. the Angelus

Rug lovers and buyers! Special attention is called to these sales, when all the rare gems of this famous collection will be offered and sold to the highest bidder.

The famous Royal Tabriz, with artist's name and date woven. The sacred Herat Temple Rug. The renowned Sarrak camelshair, a wonder of weaver's art. The most beautiful Imperial Kirmanshah and 100 other gems will be the features of these last sales.

A chance of your life to see and secure such antique rare gems at unreserved auction.

All interested in rugs, buyers or no buyers, should not fail to attend this sale, the most interesting ever occurred.

Remember, Today and 3 More

Berm...
Phones
TRUSSES

AERONAUT'S BAD TANGLE.

Parachute Comes Down on Sputtering Wires.

Navigator Astride of Live Trolley Cable.

Let Down With Rope Thrown from Car.

Prof. William Smith, navigator of the air, dropped from the sky yesterday afternoon through a tangled mass of sputtering electric wires at Sixteenth street and Maple avenue, landed astride a charged trolley wire and escaped with his life.

Smith made a balloon ascension from the Chutes shortly before 5 o'clock, and after going up half a mile or so, seated

Smith and his parachute entangled in the electric wires after death-inviting descent.

on the iron bar of a trapeze that dangled far below, he released himself and dropped earthward, buoyed by a parachute.

Smith made a miscalculation from his high perch aloft and, instead of landing in a vacant lot of which he had a bird's eye view, he plumped down toward the center of the street.

Luckily for him, his parachute was large and his descent was retarded to a great extent, although the force of gravitation carried him through several strands of telephone wire that were stretched across the street on high poles.

Following him closely came the parachute, which became entangled in the wires and supported the aeronaut as he struck the trolley wire above the center of the street.

Menaced by a number of live electric light wires that also had been broken, and wholly helpless, Smith rested on his precarious perch until a street car approached.

The motorman and conductor, together with several other men, obtained a rope, which was thrown to Smith by a man who stood on the roof of the car.

Attaching this line to a wire above his head, Smith lowered himself, hand over hand, to the ground—first releasing and lowering his parachute.

A few minutes later the big balloon that had carried him into the air came flopping to the ground and was rolled up with the parachute and returned to the Chutes.

The paraphernalia had been stored but a few hours in an open building at that place of amusement, when it was discovered to be burning. Employes of the place rushed the gas bag and its attachments into an open space and extinguished the blaze, which, but for the lucky chance of its discovery, might have caused serious loss.

As it was, the parachute was destroyed and the balloon was damaged to such an extent that it cannot be repaired.

Smith was injured but slightly in the accident attending his alighting, but greatly alarmed. His first thought was that he had received a severe electric shock, but he afterward attributed this to the jar attending the contact of the iron bar on which he sat with the trolley wire.

By the greatest good luck, the ropes attached to the parachute were perfectly dry, else they might have acted as a conductor that would have given Smith a death jolt as he landed in the wires.

SUNDAY REAL ESTATE "LINERS."

10 O'clock Saturday Nights.

The volume of "Liners" in the Sunday Times has become so great that it is found necessary to ask patrons to get their Sunday advertisements in earlier; especially Sunday real estate announcements, which in order to be printed must be in the office not later than 10 o'clock Saturday nights. The printing of all real estate matter, including advertisements, in a part by itself on Sundays involves numerous slower press work, making it essential in order to get the paper out on time to stop receiving real estate ads. at 10 o'clock Saturday nights.

Dealers will confer a favor on The Times office if they will turn in Sunday copy on Fridays, when possible; or at least a part of it, and the balance early on Saturdays.

Sunday "Want" ads. will still be received by 'phone and over the counter until 11 p.m. Saturday nights.

Change in Southern Pacific Time.

Effective May 1, trains for San Pedro wharf and Catalina will leave at 9:05 a.m. daily, 4:46 p.m. Saturday only; Santa Monica and Soldiers' Home, 10 a.m. daily; Long Beach, 9:00 a.m. except Sunday; Whittier, 2:30 p.m. daily; Newport Beach, 8:15 a.m., 4:36 p.m. daily. Arrive from Santa Monica and Soldiers' Home, 1:05 p.m. daily; Long Beach, 4:56 p.m. except Sunday (via San Pedro wharf;) San Pedro wharf, 3:40 p.m. Saturday only, 4:05 p.m. daily; Catalina, 6:05 p.m. daily; Whittier, 9:40 a.m. daily, 4:50 p.m. except Sunday; Newport Beach, 8:32 a.m. 4:56 p.m. daily. No

THE MARK OF GOOD CLOTHES
KNOW US FOR BEST VALUES

Don't buttonhole a friend to discuss the Japan-Russian war, the San Domingo Treaty, or Cassie Chadwick's sentence—take a subject that is right up to date—for instance, our fancy cheviot suits in the new gray-green—the new color, which, of course, we have, because it's new; others will have it later.

$15 to $25

Are you going to wear a Panama Hat this summer? Our values at $5, $6, $7.50 and $10 cannot be equaled.

Harris & Frank
Leading Clothiers
Two Stores

Tan Shoes for Women

A very comfortable and a very shapely shoe. Any woman will get a deal of pleasure all summer out of this handsome tan shoe.

Made of a fine, soft, Russia calf; welt sole, blucher cut, Cuban heel, perforated eyelet stay and vamp. Price $5.

C. M. Staub Shoe Co.
255 South Broadway

COMPLIMENTARY SPREAD.

His Coworkers on "The Times". Banquet the Scholarship Manager on Eve of Departure.

About forty of his coworkers on The Times gave a banquet at Levy's last night complimentary to Prof. W. S. Livengood, scholarship manager, who is about to go north on a six months' leave of absence. Prof. Livengood, for many years a reporter on this jour-

PROF. LIVENGOOD.

nal, has for the past three years conducted the scholarship contests, which will this summer be in other hands. He will return to Los Angeles from Seattle November 1, to resume his duties.

At the spread last evening were gathered the members of the local and editorial staffs and the heads of the various departments of The Times, and a more congenial party never has sat around the festal board. The following menu was served:

Oysters on Half Shell.
Celery. Olives.
Riesling.
Consomme in Cup.
Striped Bass. Maitre d'Hotel.
Zinfandel.
Half Broiled Chicken.
Asparagus. Parisian Potatoes.
Ice Cream. Assorted Cakes.
Assorted Cheese. Wafers.
Cafe.

Toasts were responded to by Harry C. Carr, local department; Edmund Mitchell, editorial department; A. L. Dennis, manager of circulation; Harry E. Andrews, city editor; Austin O. Martin, formerly City Hall reporter of The Times; Jacob Baum and Prof. Livengood.

Cheers were given for The Times, Gen. Otis and Prof. Livengood.

COOKING WITH GAS.

It is no small feat to keep a gas company solvent and sound in a city where the cry is "more pipes, more pipes, more pipes!"

Every forward step in our business career is upon firm, solid ground.

Coulter Dry Goods Co.

Confessedly no other local organization has the ability to equal our offerings.

Annual Sale of White Materials—including Necessary Accessories—for Graduation Gowns; An Entire Week of Radical Price-Reductions.

Dress Goods
Specially Priced

You may always depend upon finding the meritorious new departures in Dress Goods upon display here in lavish assortment. Constantly received shipments of the highest triumphs of American and foreign manufacturers assure to the purchaser not only exclusiveness, but absolute correctness.

Chief among the light-weight fabrics for fancy frocks are Poplinettes, figured Eoliennes, new checked Voiles, Shepherd Plaids and novelty Mohairs, from a dollar to two twenty-five a yard.

Sicilians, Panamas, Serges, Scotch and English suitings, Jacquards, etc. decidedly away from the commonplace, from one to six dollars a yard.

For Graduation Gowns
Special at 75c a yard

Now's the season when mothers of girls begin to think about graduation gowns; naturally we're the first to put forward appropriate materials, at timely reductions, too:

White, cream and champagne woolens—Eoliennes, French Batistes, Nun's Veilings, rough and plain Voiles, Nub Etamines, and Granatier Suitings, 42 to 48 inches wide, and worth as high as $1.50, at 75c a yard—this week.

15c
For Embroideries Worth up to 50c a yard

A wide variety of very fine and dainty Swiss and Nainsook edges and insertions—no cambrics or Joconets—suitable for trimming lingerie—widths 1 to 3½ inches, not counting the cloth and values 20c to 50c a yard—on sale at 15c a yard while they last.

White Goods
Greatly Reduced

Noteworthy price cuts on the most staple white stuffs are decidedly uncommon at any time; you can't afford to ignore such offerings as these at the beginning of summer. Fabrics offered are the cool, crisp, sorts—to be in greatest demand for graduation gowns and like purposes.

68-inch white Organdies, 35c values at 27½c; 50c values at 42½c, and 60c values at 50c; 72-inch, 85c values at 75c, and $1 values at 90c.

White French Lawns, 48 in. wide, 35c quality, 27½c; 50c quality, 42½c; 65c quality, 55c; 75c quality, 65c; 90c quality, 80c; $1 quality, 90c; $1.25 quality, $1.10 yd.

Plain white Swiss Mulls, 15c to 50c.
Plain white Persian lawns, 15c to 75c.
Plain white India linon, 10c to 50c.
Plain white Victoria lawn, 10c to 50c.
Plain white Batiste, 35c to $1.
White dotted Swiss, 25c to 75c.
White checked and striped Dimity, 15c to 50c.
White checked and striped Lawns, 10c to 75c.
White damask Waistings; correct for shirt-waist suits; 25c to 75c.
Plain white Piques, 15c to 75c.

Beautiful white waist patterns, $2 value for $1; $3 value for $1.50. Hand-embroidered linen waist patterns, $7.50 regularly, now $5; $10 grades, $6.50; $15 grades, $10 each.

Philos silks, in all colors, 75c a yard.

SPECIAL OFFERING: White mercerized Poplin Waist patterns—hemstitched embroidered band for front and embroidered bands for cuffs—plain material for body, regular value $3.00, at half price—$1.50.

Tailored Undermuslins
The La Grecque Brand

Combination lace and ribbon trimmed corset covers and underskirts of unfinished French muslin, $2.50 and as high as $11.

Fine white lawn, lace and ribbon trimmed, corset covers and drawers combined, $5 and $7.

La Grecque separate garments; drawers, $1.25 to $3.50. Corset covers, $1.25 and $1.75.

Extremes meet in our collection of women's and children's undergarments. Every worthy sort is here, from the lease expensive to the elaborately hand-made; but today we want to tell you mostly of the better styles and show you at what moderate prices they may be bought.

We've just opened a consignment of French unfinished cambric chemises, with hand-embroidered edges and eyelets run with ribbon, $1.75.

Of Nainsook, hand-embroidered fronts and edges, $2.25.
Laundered chemises, $4.50 to $12.00.
Skirts of unlaundered French muslin, hand-embroidered flounce, $1.75.
Finer quality, $2.75.
Of unfinished French cambric; deep hand-embroidered flounce in floral and dotted design, $6.
Fine laundered French hand-embroidered skirts, from $12 to $27.50
The above are especially suitable for wear with white linen and duck suits.
French hand-embroidered drawers (unlaundered) for children of 1 to 6 years, $1.25 and $2.

New Silks
Under-Priced

When "reigning novelties" have stayed their little season and passed into obscurity, white silks, year in and year out, remain always in favor and are always smart and appropriate for gown or waist. We've an exhibit of white silks worth going out of your way to see. A few price-hints herewith:

36-inch Habutais at 25c, $1, $1.25 and $1.50. 27-inch Habutais from 50c, 65c, 75c, 85c, $1, $1.25, $1.50 to $2 a yard.

23-inch Crepe de Chines at 75c, $1 and $1.50; 45-inch (double width) $1.50, $2.25, $2.50 and $2.75.

Crepe Silencia, a 46-inch silk, regular price $1.75 a yard; extra special $1.37 1-2.

White taffeta for drop skirts, ordinarily sold for 75c—this week only at 60c.

Laces at Half

Heavy selling is sure to bring lots of remnants, all usable lengths, but lest they linger too long we mark them at half price. White net top, Irish Crochet, Venise and some Chantilly laces—edges and bands—from 2 to 10 inches wide, and in length from 2 to 6 yards—for trimming Graduation gowns, at half regular yardage prices.

Table Linens

The regular $2.25 grade of 20x20 bleached damask napkins, now $1.75 a dozen. $3.50 grade, 24x24, now $2.40; $4 grade, $2.90.

66-inch Irish bleached damask, assorted designs reduced from $1 to 80c a yard.

72-inch bleached damask; regularly $1.75; plain centers with deep floral borders at $1.45 a yard; $1.25 grade at $1.

"Red Star" Diaper Cotton 18, 20, 22, 24 and 27 inches wide, at 40c, 50c, 60c, 70c and 80c per bolt of ten yards—special prices, for a limited time.

New Open Stock
.. Dinner Ware ..

We are showing a very large assortment of new open stock dinner patterns in decorated semi-porcelain French china and Bavarian china, also English bone china, which can be had in separate pieces, as well as sets, and readily matched for years to come.

H. F. Vollmer & Co.
Importers of China and Glass
On Broadway, Corner Third

KODAKS
Photo Supplies
Artists' Materials
Picture Framing
Developing
Printing and
Enlarging.
HOWLAND & CO.
PHONES 211
213 South Broadway.

Ricksecker's
Golf Queen

If you enjoy new, novel, different perfumes, you'll most assuredly like GOLF QUEEN, an odor of distinctive merit and great lasting quality. One of Ricksecker's finest products.

50c per oz.

Sachet powder and toilet water of the same odor.

Off Vaughn Drug Co.
S. F. BOTHWELL, Pres.
H. M. NEWLON, Sec'y.

..FLICKS..
—10c—

H. JEVNE CO.

Reliable Toilet Articles

The names of the makers of our toilet articles are well known in every home. You can buy safely here anything needed for the toilet. Perfumes, Face Powders, Toilet Waters, Hair Tonics Tooth Pastes, Washes and Powders. Toilet Soaps, Sponges, Chamois, Hair Brushes, Tooth Brushes, etc.

SMOKE JEVNE'S FINE CIGARS

208-210 S. Spring St.—Wilcox Building

A Label Worth Looking For

You will find it on every bottle of Premier Wines—the purest, richest, finest wines produced in America. Served wherever good wines are served. For 50 years the standard California vintage. We'll fill your order direct from the Winery, if you desire. Phone Sunset Boyle 21.

Free Delivery in Los Angeles and Pasadena

Chas. Stern & Sons 903 MACY ST. Phone Boyle 21

Your Moneys Worth

10 NIPS 5¢

The New Chewing Gum with the Candy Jacket

12

PLATES, CROWNS, BRIDGE WORK, $4.00

All work done painlessly by our new method

FREE CLEANING EXTRACTING FREE

Painless Extraction 25c

when other work is ordered. All work guaranteed

St. Louis Dental Rooms 452½ SOUTH BROADWAY

ROOMS 2 AND 4. Open Evenings and Sundays.

Talk No. 3 on Refrigerators

Aconstant circulation of cold dry air is accomplished in Alaska Refrigerators. This is occasioned by the scientific construction.

CASS & SMURR STOVE CO., 314 S. Spring St.

LILY CREAM

If the milkman can't supply you with the extra pint or quart of milk you want, your case of Lily Cream always can. Some days you can't use your usual amount of milk—it sours and wastes. With Lily Cream you use what you want. No waste, and what you don't use will keep till the next time. 10 cent cans at grocers.

MONDAY
TUESDAY
WEDNESDAY
THURSDAY

Last Days
AT 2 P. M.

OF REAL DOWNRIGHT

AUCTION

OF MIHRAN'S CELEBRATED COLLECTION OF

Oriental Rugs

At 412 So. Spring St., Opp. the Angelus

Rug lovers and buyers! Special attention is called to these sales, when all the rare gems of this famous collection will be offered and sold to the highest bidder.

The famous Royal Tabriz, with artist's name and date woven. The sacred Herat Temple Rug. The renowned Sarrak camelshair, a wonder of weaver's art. The most beautiful Imperial Kirmanshah and 100 other gems will be the features of these last sales.

A chance of your life to see and secure such antique rare gems at unreserved auction.

All interested in rugs, buyers or no buyers, should not fail to attend this sale, the most interesting ever occurred.

Remember, Today and 3 More Days Only

Bermuda Onions

grown in California's rich foothill soil surpass those grown in their native land. More delicate in flavor, grain finer and texture more even. We are offering them today; try them; you'll enjoy them.

LUDWIG & MATTHEWS
Phones 550 133-135 South Main

TRUSSES AND ELASTIC HOSIERY MADE TO FIT
W. W. SWEENEY
212-214 So. Hill. Removed from 421 S. Broadway

THE WEATHER.

U. S. WEATHER BUREAU, Los Angeles, April 30.—[Reported by George E. Franklin, Local Forecaster.] At 5 o'clock a.m. the barometer registered 30.02; at 5 p.m., 29.95. Thermometer for the corresponding hours showed 57 deg. and 65 deg. Relative humidity, 5 a.m., 39 per cent.; 5 p.m., 69 per cent. Wind, 5 a.m., south, velocity 2 miles; 5 p.m., southwest, velocity 12 miles. Maximum temperature 70 deg.; minimum, 57 deg. Rainfall past 24 hours, trace; rainfall for season, 18.55. Barometer reduced to sea level.

SAN FRANCISCO, April 30.—Weather conditions and general forecast: An area of low pressure is central over Colorado and New Mexico, causing generally cloudy weather over the entire Pacific Slope. Light showers have fallen in Washington, Oregon, extreme Northwest California, in the vicinity of Los Angeles, Northern Nevada, Idaho, Wyoming and Northern Utah. Thunderstorms are reported from Salt Lake City and Pocatello. The temperature has fallen in the San Joaquin Valley and over the plateau region; elsewhere the changes have been slight. Forecast:

For California, north of Tehachepi: Partly cloudy Monday; fresh northwest wind. South of Tehachepi, and Los Angeles and vicinity: Partly cloudy Monday; fresh west wind.

San Francisco and vicinity: Partly cloudy Monday; fresh west wind.

Sacramento and Fresno and vicinity: Partly cloudy Monday.

Arizona: Fair Monday; Tuesday showers, thunderstorms, and colder.

YUMA (Ariz.) April 30.—[Exclusive Dispatch from U. S. Geological Survey.] Gauge height of the Colorado River, 24.55 feet.

Classified Liners.

[All classified advertisements marked "L.A.R.B." which appear under the several "Liner" headings are from members of the Los Angeles Realty Board, which is responsible for its own statements.]

Telephone your want advertisements, Ring up "The Times" any time of day or night, and secure prompt and careful attention. Rates one cent a word each insertion; minimum charge, 25c.

"Liner" (classified) advertisements for Sunday insertion received over the counter or by telephone after 11 o'clock Saturday nights will be inserted under heading of "Too Late to Classify."

Sunday real estate advertisements, to be classified properly, must be in The Times office before 10 o'clock Saturday nights.

The Times cannot guarantee accuracy or assume responsibility for errors of any kind occurring in telephoned advertisements.

For advertisements of large business colleges and other educational institutions, see column headed "Schools and Colleges."

SPECIAL NOTICES—

THE DEAF ARE ENABLED TO HEAR OR HAVE THEIR HEARING RESTORED WITH THE ELECTRIC ACOUSTICON OR MASSACON; INSTRUMENTS ON TRIAL AT GENERAL AGENCY, MARSHUTZ OPTICAL CO., 132 S. SPRING, LOS ANGELES. SEND FOR FREE BOOKLETS.

THE MASONIC TEMPLE DANCING CLUB organize regular classes June 1; until then individual instruction will be given Monday and Tuesday afternoons, at class rates. Informal dances, Tuesdays, 8:30 to 11.

THE DEAF ARE ENABLED TO HEAR OR have their hearing restored with the Electric Acousticon or Massacon. Instruments on trial at MARSHUTZ OPTICAL CO., 132 S. Spring, Los Angeles, general agents. Send for free booklet.

UMBRELLA AND GLOVE MAKERS—Buy from makers and save middlemen's profit. A full assortment on hand; parasols re-covered and made to order. 321 S. MAIN, bet. 5th and 6th sts. TEL. MAIN 1989.

COURT STREET TUNNEL ASSOCIATION will hold a meeting at the hall, northwest invited. 2

PIONEER STEAM CARPET CLEANING WORKS; carpet cleaning, upholstering and repairing; we buy and sell carpets. 754 S. OLIVE ST. 'Phones Main 217, Home 217.

FEATHER PILLOWS RENOVATED AT ACME FEATHER WORKS, 1345 E. Seventh st. Main 1106; Home 5041.

ALLEN'S MATTRESS FACTORY AND UPholstery repair works; carpets cleaned. 515 BUENA VISTA ST. Hom: 7064, Main 4832.

CALIFORNIA STEAM CARPET CLEANING WORKS clean carpets; upholstering and repairing. 220 E. 4th. Tel. Main 713; Home 713.

PARROTS—SEVERAL DOZEN EDUCATED talkers. Corner FIRST AND OHIO STS., Sawtelle. Take Santa Monica car.

BORDERS SAME PRICE AS PAPERS, BEST paste, 10c pound. WM. WOLFF, 345 S. Spring.

RATE FOR ADS. UNDER THIS HEADING 10c per line; minimum charge 20c.

LACE CURTAINS LAUNDERED BY HAND. Home 2841. Main 4097. MRS. HEATH.

PERSONAL—Business.

PERSONAL—
ALVINO,
The Distinguished Psychic,
PALMIST,
113½ S. Broadway,
THIS WEEK.
$5 Life Reading for $1.
Hours 10 a.m. to 8 p.m.
NO NAMES REVEALED. 3

PERSONAL—
JUST ARRIVED.
LADY RIVERIA,
LIFE READER AND
PALMIST.
Reads your life from cradle to old age; everything revealed, nothing concealed; tells what to ask; asking any questions free.
Special this week, 25c and $1.00.
3 309½ S. BROADWAY.

PERSONAL—MADAM HENRI—
Scientific Card Reader, Chirologist and Graphologist.
431 N. Orange Grove ave., opp. Vernon. Tel. Home 1183. Pasadena.

PERSONAL—PROF. ALTHOUSE, PALMIST, pronounced by hundreds of the best intellects—his patrons, as the finest reader in this country; he read Modjeska, Sousa, Sothern, Wenrich, Cadman, Nesbit, Senators Clark and Pettigrew, etc. Intelligent, high-class patronage solicited. 422 S. BROADWAY.

PERSONAL—MRS. MASSON, THE NOTED London palmist, is at 322 S. SPRING ST. Readings are conscientious and scientific, and give the precise information desired. HIGH-CLASS PATRONAGE SOLICITED.

PERSONAL — MRS. PARKER, PALMIST, life reading, business, lawsuits, removals, travels, mineral locations described, property, speculation, love, health, all affairs in life. 416½ S. SPRING, room 3, 60c and $1.

PERSONAL — THIS NOTICE AND 25c SECURES you a scientific reading of head and hand free. See PROF. STONE, 316½ S. Spring today. Highest references. Hours 9 to 9. 1

FOR SALE — FINE GROCERY BUSINESS in one of the best towns in Riverside Co., doing $20,000 a year; stock $3500. Address H, BOX 96, Hemet.

DIVORCE OBTAINED, EVIDENCE PROCured; easy payments; legal advice free. P. O. BOX 1015, Los Angeles, Cal. 4

WANTED—Help, Male.

WANTED — CASH BOYS: MUST BE OVER 14 years of age. BOSTON DRY GOODS STORE.

WANTED—AT INSURANCE MAN ON SALary. Address W, box 188, TIMES OFFICE. 2

WANTED — TWO NON-UNION CARPENters at 1249 BONNIE BRAE, at once. 2

WANTED — BOY TO MILK COW AND sprinkle lawn evenings. 1539 W. Adams. 1

WANTED—FIRST-CLASS FINISHERS ON custom coats. 114 S. SPRING, room 17. 2

WANTED — BOY 14 YEARS OLD, WITH wheel, tailor shop. 129 N. MAIN ST. 1

WANTED—A CARPENTER CAR REPAIRER. 111½ E. SECOND ST. 30

WANTED—3 GOOD BOYS. LOS ANGELES STOVE CO., 527 W. 41st st. 1

WANTED—MAN TO SOLICIT AND DRIVE wagon. 222 W. SIXTH ST. 1

WANTED—BOY APPRENTICE TO LEARN engraving. 222 W. SIXTH. 1

WANTED—GOOD COAT-MAKER. J. DIEFENBACH, Oxnard, Cal.

WANTED—MILLWRIGHT; LONG JOB. 111½ E. SECOND ST. Main 1711.

WANTED—BOY AT 218 E. MAIN., MUNGER'S LAUNDRY.

WANTED—MILLWRIGHT; LONG JOB. 111½ E. SECOND ST. 2

WANTED—TWO BOYS, 16-18 YEARS, SOLIciors for dye house. 644 W. SIXTH ST. 2

WANTED—
Help, Male.

WANTED—
HUMMEL BROS. & CO.,
EMPLOYMENT AGENTS.

A Strictly First-class, Reliable Agency. All kinds of help promptly furnished. Your orders solicited.

116 and 118 East Second Street,
Between Main and Los Angeles Sts.
Largest and best equipped offices on the Pacific Coast.
TELEPHONE MAIN 560.
HOME 560.

WANTED — WESTERN EMPLOYMENT AGENCY, 103 N. Los Angeles st.
10 teamsters, $2 per day, ship.
5 scraper holders, $2 per day.
2 ranch hands, $1.25 per day and board.
Cooks for Las Vegas, Nevada, $75 per mo.
2 painters, city, $2.50 per day.
4 house carpenters, country, $3 per day.
Calexico, Mexico.
Teamsters and laborers, $2 per day, free fare. Ship daily on Salt Lake Railroad to points between Daggett and Las Vegas. 1

WANTED—WESTMINSTER EMPLOYMENT OFFICE, 125½ W. Third st.

Do you need first-class help?
Are you looking for work?
Come and see us.
Telephone Home 1771, Main 4064.

The finest equipped office in city. Open evenings until 8:30.

WANTED—
HOME 7500 SUNSET BLACK 5561.
ORIENTAL EMPLOYMENT OFFICE,
JAPANESE AND CHINESE.
Strictly first-class and reliable help furnished promptly.
Most suitable help for hotels, boarding-houses, mining camps and ranches. Work done by the day or hour or by the contract.
345½ E. SECOND ST., Los Angeles, Cal. 3

WANTED — GENERAL OFFICE MAN AND stenographer; liquor salesman; 9 No. 1 salesmen; machinery, windmills, safes; good pay for experienced; floor scraper, $2.50 per day; parquette floor layer, $3.50 per day; driver, dye works; man and wife, wife to cook; boy for grocery wagon; 4 strong men for brick yard at once; 4 experienced brick loaders. L. H. DIEDERICH, 453½ S. Spring, room 15.

WANTED—JAPANESE
PACIFIC EMPLOYMENT BUREAU,
Largest and most popular Agency,
621 W. Sixth st., Los Angeles.
House cleaning department.
Window cleaning department.
Phones Home 1078, Main 1714.
General labor contractors. Every department assures responsibility. 1

WANTED—
F. MURATA,
JAPANESE EMPLOYMENT AGENCY,
639 S. LOS ANGELES ST.
A strictly first-class, reliable agency. All kinds of Japanese help promptly furnished. Your orders solicited. Tel. Main 1145, Home 6232.

WANTED—I WANT MAN OUT OF EMployment that can invest $250 with services. I can place him in a position in an established business that any live man can do which will pay him about $250 per month. This is a straight business proposition; if interested call at my office, 702 S. SPRING, room 309.

WANTED—MUSICIANS. 29 GOOD PLAYERS for band, must have uniforms. Call at Berlin Dye Works Monday evening, at 8 o'clock for practice and particulars, or ring up Home 24956, call for HARRY DODGE, Manager. Mr. Bert Teasle, director, Soldiers' Home, Cal. 30

WANTED—JEWELRY SALESMEN, FIRST-class traveling man, electrical goods, $150 per month; must have $500 cash bonds; safe and ice box salesmen, $100 per month; stenographer and office man, salesman to sell to barbers, hardware man. L. H. DIETERICH, 453½ S. Spring, room 15. 2

WANTED—A YOUNG MAN FOR RANCH work, one who understands horses and work in general on ranch; will give good home and wages, and will treat as one of the family; will want man all summer. Call or address S. FAIRBURN, Burbank, California. 30

WANTED—SPECIAL CHANCE FOR ENERgetic man with few hundred dollars to purchase half interest in steady growing business well located; not far from this corner; paying $57 weekly. Particulars, see PHOENIX, 202 and 204 Grant Bldg. 1

WANTED—
JAPANESE EMPLOYMENT OFFICE.
All kind of Help Furnished.
309 W. SEVENTH.
Home 8223. Main 3206.
House cleaners by the day. 2

WANTED—A CARPENTER, BLACKSMITH, 10 boys to learn trade, tinner, 20 boarders, dishwashers, porter, wheel boys, lady clerk, chambermaid, waitress, general housegirls, 2 cooks, forenoons and evenings until 8:30. 125½ W. THIRD ST. 2

WANTED—CAPABLE MAN TO REPRESENT eastern firm in this State; kitchen utensil universally used; splendid business for general agent; $400 investment required; between 9 a.m. and 3 p.m., 527 W. SIXTH ST, room 14. 1

WANTED—GOOD, BRIGHT YOUNG MAN, 17 to 20, to learn the paint business who is willing to work. Apply BASS-HEUTEIT PAINT CO., at Whiting's, Ninth and Maple. 1

WANTED—10 RANCH MEN IN HAY field, 4 truck men, 3 loaders for brick yard, 2 elevator men, strong boy for grocery delivery wagon. L. H. DIETERICH, 453½ S. Spring, room 15.

WANTED — EITHER SEX, GENERAL traveling agent to appoint agents; salary and expenses; investigate if you can appoint agents. 229 HILL ST., room 3, 10 to 2 p.m.

WANTED—$25 PER WEEK AND TRAVELing expenses paid salesmen to sell goods to grocers; experience unnecessary. PURITY CO., Chicago. 29

WANTED—2 BUS BOYS, CITY; ALSO 2 all-around cooks, 1 porter, 1 dishwasher; good wages. CALIFORNIA TOURIST AND HOTEL REPORTER, 407 Chamber of Commerce. Home 4595.

WANTED — AN EXPERIENCED ALL-around salesman in a general merchandise store; must have good references. Address Z, box 166, TIMES OFFICE. 1

WANTED—A PRACTICAL BOOK-KEEPER, with 1 recommendations, in a general merchandise store. Address Z, box 207, TIMES OFFICE. 4

WANTED—FIRST-CLASS OPERATOR ON coats; none but experienced need apply; good pay; steady employment. 254 S. BROADWAY, room 122. 1

WANTED — MANAGER TO TAKE STATE agency of a good paying business; $400 required. Address X, box 144, TIMES OFFICE. 1

WANTED—RELIABLE MAN TO ATTEND to aged gentleman, daytime, at Tropico; moderate wages. Call early 614 S. HOPE ST. 1

WANTED — YOUNG MAN WHO CAN paint, stain and varnish and match paints and stains. ADAMS MFG. CO., 742 S. Main.

WANTED—RASTERS ON COATS. CALL ready for work Monday morning. ANGEVINE, 242 S. Spring st. 1

WANTED — ONE CAMPBELL MACHINE operator; also one good harness maker. Apply to W. H. SCHAFFER, Stockton, Cal. 7

WANTED—SODA DISPENSER; GIVE EXperience, local references; state wages. Address X, box 185, TIMES OFFICE. 2

WANTED—A FIRST-CLASS EXPERIENCED tailor and presser; only a steady first-class man need apply. 522 CROCKER ST. 1

WANTED — THOROUGHLY EXPERIENCED DAIRYMAN .....$60 mo. fd.
111½ E. SECOND ST. 1

WANTED—YOUNG MAN ACCUSTOMED TO dairy work, good wages. Apply STEWART, Figueroa and Slauson. 1

WANTED—ACCURATE GORDON AND UNIversal press feeder. Monday morning. 123 S. LOS ANGELES ST. 1

WANTED—MAN FOR GARDENING SEVeral days a month, give as payment room rent. 623 S. UNION. 1

WANTED—GOOD CYANIDE MAN; STATE experience. Address Z, box 125, TIMES OFFICE. 1

WANTED—CARPENTERS, CAR REPAIR. 111½ E. SECOND ST. 1

WANTED — A GOOD PANTS PRESSER, good pay. 242 S. SPRING. 1

WANTED—Help, Female.

WANTED—EXPERIENED TAILORESS FOR work on fine custom trousers. 107½ N. MAIN. Room 11.

WANTED—A GIRL TO ASSIST WITH tailoring; also a coat maker. Apply J. KORN, 222 W. Fourth. 1

WANTED — GOOD FINISHERS ON COATS; also button-hole maker. ANGEVINE, 242 S. Spring st. 1

WANTED—AN APPRENTICE FOR DRESSmaking; will pay small wages. Apply 2046 W. 7TH.

WANTED— A RELIABLE GIRL TO NURSE children and do upstairs work. Apply 124 S. HOPE.

WANTED—EXPERIENCED PANTS FINishers, steady work. 108 N. SPRING, room 4. 1

WANTED—SEWING WOMEN FOR DRESSmaking rooms. Call Monday, 660 S. HILL. 1

WANTED—GIRL FOR GENERAL HOUSEwork; good wages. Call Monday, 662 S. HILL. 1

WANTED—WOMAN TO HELP IN KITCHEN 257 W. SIXTH ST. Home 5252. 2

WANTED—FIRST-CLASS FINISHERS ON coats. 254 S. BROADWAY. Room 28. 1

WANTED—DRESSMAKER FOR FAMILY. Call Monday, 660 S. HILL. 1

WANTED—TAILORESS ON COATS. ROOM 229, 142 S. BROADWAY. 1

WANTED—
Help, Female.

WANTED—LADIES TO LEARN LADIES' tailoring; steady work at high wages for all expert workers; those who wish to take up this line should call for particulars. ROSENBLATT'S, 1060 W. 7th st. 2

WANTED—PANTRY GIRL AND WAITresses, stenographer and cook-keeper; good solicitors; 3 salesladies; housekeepers; waist and skirt makers. L. H. DIETERICH, 453½ S. Spring, room 15. 1

WANTED—9 WAITRESSES, GOOD STEADY positions, two for beach; 1 head waitress, 1 cook, city. CALIFORNIA TOURIST AND HOTEL REPORTER, Employment Agency, 407 Chamber of Commerce. Phone 4595. Home. 1

WANTED—STRONG, NEAT, YOUNG GIRL to assist in light housework, where other maid is kept; no children; wages $10. Call between 10 and 12 a.m. Monday, 2322 WEST ADAMS.

WANTED—REFINED WOMAN AS HOUSEkeeper and companion to little girl; one desiring a good home in the country. Apply at the MARKET RESTAURANT, 620 E. Third st., before 1:30 p.m. 1

WANTED — LADIES FOR COPY WORK AT home; wages from $7 to $15 weekly; steady work; experience unnecessary; small deposit required. Call 321 S. HILL, room 19. 7

WANTED — NEAT, WILLING GIRL FOR housework and mending in 2-room apartment. CUMBERLAND, 243 S. Olive, room 407.

WANTED—EXPERIENCED COOK WITH references. Apply to J. W. A. OFF, care of State Bank and Trust Co., Monday morning. 1

WANTED — MRS. DR. SPENCER'S EMployment office, 125½ E. 4th st., for women only. 'Phone James 5421.

WANTED — SEE OUR LARGE FEMALE ad. under Male Help Wanted, HUMMEL BROS. & CO., 116 E. Second st.

WANTED — WOMAN FOR GENERAL housework in widower's family; no washing. 2221 HURON ST. 'Phone East 1892.

WANTED—COMPETENT, TRUSTWORTHY young girl, 17 to 20, to assist with general housework. Call Monday, 1055 S. MAIN.

WANTED—BEST SITUATION A WOMAN'S BUREAU, 453½ S. Broadway, room 16.

WANTED—AT ONCE, A GIRL, AGE 18 TO 25, for light housework, two in family; small wages. Call 2706 S. MAIN.

WANTED—GIRL FOR GENERAL HOUSEwork; first-class wages paid. 2230 W. 20TH.

WANTED — GOOD GIRL FOR GENERAL housework; wages $20; reference required. 902 W. 20TH. 2

WANTED—TWO GIRLS FOR WRAPPING. Call between 7 and 8 Monday morning. 740 SAN PEDRO ST. 1

WANTED — LUNCH COUNTER, WAITress and pantry girl at 436 S. SPRING ST. $9 and $8 per week. 1

WANTED—Help, Male and Female.

WANTED — LADY OR GENTLEMAN OF fair education to travel for a firm of $250,000 capital; salary $1072 per year and expenses; paid weekly. Self-addressed envelope, J. A. ALEXANDER, Los Angeles, Cal.

WANTED — SOUTHERN EMPLOYMENT Agency, colored help a specialty. 241 E. SECOND ST. Phone Black 9667. 15

WANTED—Situations, Male.

WANTED—SITUATION AS CLERK, SALESman or any office work, by young Japanese with good recommendations and references. Address Y, box 178, TIMES OFFICE. 1

WANTED—A STRONG JAPANESE OF EXperience, speaks English fairly well, wants position as janitor of building. Call 'Phone Home 6405, 781 SAN JULIAN ST.

WANTED—SITUATION BY A FIRST-CLASS coachman and gardener, thorough, competent with the finest horses, carriages, greenhouse, lawn, and all ornamental plants; strictly temperate; best references. Address Y, box 32, TIMES OFFICE. 1

WANTED—SITUATION AS GARDENER, 25 years' experience with flowers and vegetables. Address BARNET M'NALLY, 2619 S. Figueroa. References furnished.

WANTED—SITUATION BY FIRST-CLASS Japanese cook, hotel or private family; best of references. J. G. HITAKA, 407 W. Eighth st. 2

WANTED — BY YOUNG MAN POSITION as book-keeper or assistant book-keeper, or any kind of office work; can give references; salary to start with, $40. Address WILL E. HASTINGS, 1628 Council st., or X, box 191, TIMES OFFICE. 1

WANTED—SITUATION BY YOUNG MAN, competent stenographer and general office assistant; will furnish own typewriter if necessary; references, Address Z, box 124, TIMES OFFICE. 1

WANTED — A STEADY, TEMPERATE young man wants work on a private place taking care of horses, not less than $25 a month, room and board. H. NAK, Alhambra, box 19. 1

WANTED—GARDENS, SMALL OR LARGE, lawns, etc., laid out in practical and tasteful manner. Telephone BALLERTEDT, Home 213. 1

WANTED — GARDENS, SMALL OR LARGE, lawns, etc., laid out in practical and tasteful manner. Telephone HOME 313.

WANTED—CARPENTER WANTS WORK, cottages built, cheap; all work guaranteed first-class. EAST 101, HOME 21683. 5

WANTED—BY JAPANESE EMPLOYMENT office, Frank Murata, prop., 629 S. Los Angeles. Tel. Main 1145, Home 6732. 5

WANTED—PAINTING, TINTING, PAPERhanging for cash, groceries, anything. 'PHONE WEST 4885.

WANTED—GOOD JAPANESE COOK WANTS position in family; city or country. S. Y., 434 E. Third st. 4

WANTED — A WOOD WORKER WOULD like work. Address Y, box 78, TIMES OFFICE. 1

WANTED—Situations, Female.

WANTED—EXPERIENCED AND MOST RELiable girls for general housework, city references; second work and waiting; first-class cook; nurserenaids, 423. WOMAN'S BUREAU, 453½ S. Broadway. Phone 4532. 1

WANTED—REFINED EUROPEAN LADY, capable of teaching piano, vocal and Spanish, French and German, would like position in family; would travel. Address W, box 44, TIMES OFFICE. 3

WANTED—POSITION AS DOCTOR'S ASsistant or care of invalid; terms reasonable; by Canadian nurse of experience. Address W, Box 59, TIMES OFFICE. 1

WANTED—BY A COMPETENT WOMAN, washing and ironing and house cleaning by the day. 1907 E. 15TH ST. Phone Main 7455.

WANTED—POSITION BY A JAPANESE woman for general housework and cooking. 535 W. 6TH. Phone Main 5995. 1

WANTED — WHITE LAUNDRESS WANTS family washing; lace curtains and rough dry. HOME PHONE 5062. 1

WANTED — SITUATION, DRESSMAKING, ladies' tailoring, by the day; references. 'PHONE SOUTH 675. 2

WANTED—SITUATION TO DO GENERAL housework or second work in small family. MAIN 4157. 1

WANTED — TRAINED NURSE WANTS nursing, $15 per week. Phone WEST 4036. 2

WANTED—BY DRESSMAKER, SKIRT AND waist hands. Call 530 W. PICO ST. 1

WANTED—WIDOW LADY WISHES LAUNdry work. 831 SAN JULIAN.

WANTED—Situations, Male and Female.

WANTED—JAPANESE COUPLE WANT POsition; wife as cook, man to do house or outside work. MURAI, 434 E. Third st. 6

WANTED—BY JAPANESE MAN AND WIFE wish to do cooking, housework at Pasadena or city. 216 N. SAN PEDRO ST., L. A. 4

WANTED—COUPLE WANTS POSITION; man as bartender; woman a first-class cook. Address W, box 196, TIMES OFFICE. 1

WANTED—Partners.

WANTED—EXPERIENCED PLANING MILL man to buy half interest in established plant, this city; splendid opportunity for good man, $2000. Address Z, box 83, TIMES OFFICE. 1

WANTED — PARTY WITH $2500 TO $5000 for engineering deal in Nevada; must act immediately or opportunity will be gone. Address Z, box 102, TIMES OFFICE. 1

WANTED—PARTNER IN GOLD MINE; this means a fortune in sight; absolutely no risk. Address T, box 105, TIMES OFFICE.

WANTED—A PARTNER WITH $1500 FOR A first-class restaurant. Address Z, box 80, TIMES OFFICE. 2

WANTED—A PARTNER IN FIRST-CLASS restaurant; $1200 required; fine location. Address Z, box 81, TIMES OFFICE. 2

WANTED—Rooms.

WANTED — 2 TO 4-ROOM FURNISHED flat, including private bath, for light housekeeping; two adults; state price and location. Address Z, box 101, TIMES OFFICE. 1

WANTED—Agents and Solicitors.

WANTED—AGENTS, TO SELL OUR SUPERior, high-grade nursery stock; new and complete outfit furnished free; cash weekly. CAPITAL CITY NURSERY CO., Salem, Or.

WANTED—SELL GOODS BY MAIL; THE coming business method; start now; stop working for others; big profits; money comes with orders our plan for starting beginners is a "sure winner." Particulars for stamp. FRANKLIN-HOWARD CO., Kansas City, Mo.

WANTED—SOLICITORS, LADIES OR GENtlemen. GOLDEN WEST SUBSCRIPTION CO., 311 S. Figueroa. 2

WANTED—SOLICITORS, GOOD PAYING proposition. Inquire at 425 W. SIXTH. 1

WANTED—To Rent.

WANTED — IMMEDIATELY, COTTAGES, houses, flats, rooms and stores; kindly list same at your earliest convenience; we have clients waiting.
RYDER REALTY CO.,
238 Trust Building.
Tels. Main 2651; Home 6676.

WANTED—RENT OF SMALL HOME FOR good care during coming summer months; references exchanged. 'Phone now HOME 8500. 1

WANTED—To Purchase, Real Estate.

WANTED—HOUSE IN LOS ANGELES, Southwest preferred; $5000 to $7500; will give land in neighboring town, worth for agricultural or subdivision purposes, $2000 and difference in cash. JONES & RYDER LAND CO., 218 W. Third, Ground floor. 1

WANTED—HAVE TWO CLIENTS, EACH having fine references, who desire 7-room houses on Boyle Heights, near Traction preferred; can pay but $300 to $500 down, balance $25 to $30 per month. Call or phone Boyle 245, afternoons, at 441 S. CUMMINGS.

WANTED—WILL PAY SPOT CASH FOR best bargain in a modern 8 or 9-room residence in desirable neighborhood, from $4000 to $7000, or will buy equity. Give street and number of house and lowest price. Address W, box 197, TIMES OFFICE. 1

WANTED—TO PURCHASE; $7500 FOR BEST lot (large,) cheap cottage, Main to Central, close in, give full particulars; bargain. Address Z, box 71, TIMES OFFICE. 1

WANTED—TO PURCHASE HOUSE AND lot or vacant lot, location between San Pedro and Alameda sts., north of 16th; cash consideration. Call 425 CENTRAL AVE. 1

WANTED—IF YOU WANT TO SELL YOUR houses or lots, or exchange them for something you can use, come and see us.
CHAS. LANGE & CO., 134 S. Broadway.

WANTED—I HAVE A CUSTOMER WITH ready cash to buy lot in Ocean Park at a bargain. CHAS. J. HILDESHEIM & CO., 145½ Pier ave., Ocean Park.

WANTED—FROM OWNER, 5 OR 6-ROOM cottage; also good lot for cash. Address W, box 51, TIMES OFFICE. 2

WANTED—To Purchase, Miscellaneous.

WANTED—TELEPHONE YOUR "WANT" ads to The Times. Special clerks are constantly in touch at the other end of your 'phone to take your ad. Ring up any time of day or night. Sunset PRESS ONE. Home, "THE TIMES." 7

WANTED—TO BUY FURNITURE AND household goods; if you are going to sell we will pay you one-third more than others. Phone us Main 1117. Home 2154. COLYEAR'S, 322 S. Main st. 1

WANTED — TO PURCHASE A ROOMING-house if price and location suits; your money is ready. Address 205 MASON OPERA-HOUSE, or Tel. 1846.

WANTED — TO BUY BAKERY OR CONfectionery, or the two combined; give particulars. No agents. Address W, box 87, TIMES OFFICE. 2

WANTED — TO BUY, BAKERY OR CONfectionery, or the 2 combined; give particulars. No agents. Address W, box 87, TIMES OFFICE. 2

WANTED—TO BUY FOR CASH, HIGHEST price paid for furniture, grocery or merchandise stores, etc. RHOADES & REED, 726 S. Spring st.

WANTED—AT ONCE, BY LADY AND GENtleman, two cheap railroad tickets to Denver. Address ROOM 11, Chautauqua Hotel. 2

WANTED — SECOND HAND CLOTHING, shoes, trunks, etc.; will pay highest prices; PHONES 5786; HILL 860.

WANTED—FURNITURE AND DESKS FOR cash. GODDARD, 425½ S. Broadway. 'Phone Home 1504; Sunset 2444.

WANTED — FOR CASH, SET OF BAR fixtures. Address Y, box 199, TIMES OFFICE.

WANTED — CASH PAID FOR FEATHER beds. 1163 E. 7th st. Main 1364; Home 5041.

WANTED — SECOND-HAND FURNITURE; we pay honest cash prices. TEL. 1604.

WANTED—Miscellaneous.

WANTED — KENILWORTH KENNELS, ANimals boarded during owner's absence. Address M. AUSTIN, University P. O. No. 2, Los Angeles, Cal. 1

WANTED—SHORTHAND PUPILS FOR INstruction and dictation; typewriter furnished for home use; graduates now holding responsible positions; day and night classes. Mrs. MAUD DONNEL, 329 S. Hill. 'Phone Olive 841.

WANTED—PAINTING AND PAPER HANGing, direct owner or tenant, best of work, lowest price. W. RICE, 204 S. Hope st., phone Main 2899.

WANTED — THEATRICAL SKETCH, 20 minutes, first-class vaudeville, for two persons. Apply between 8:30 and 9:30 at ROOM 1, 244½ S. Broadway. 1

WANTED—I WOULD LIKE TO CORREspond with parties having gum wood to cut. L. A. FORREST, 1296 S. Figueroa st. 1

WANTED — BIG SAFE IN EXCHANGE for lot. See THE M'CARTHY CO., 202 N. Broadway. 1

WANTED—A CHILD TO CARE FOR; GOOD home; terms reasonable. 'Phone SOUTH 225. 2

WANTED—COLT BREAKING AND HORSE training. F. D. JONAS, Agricultural Park.

TO LET—Furnished Rooms.

TO LET—FURNISHED ROOMS, CENTER OF town, $1.50 per week and up; 25c and 50c per night. 311 W. THIRD ST. 6

TO LET — 3 NICELY FURNISHED HOUSEkeeping rooms, $12. 1627 S. LOS ANGELES. 1

TO LET—LARGE SUNNY ROOM, BATH, porches, light housekeeping. Phone 962 S. BROADWAY, corner. 1

TO LET — FURNISHED ROOMS, LIGHT housekeeping, very reasonable, 504 MAPLE AVE. 1

TO LET—$2.50; SUNNY, BRIGHT ROOMS; furniture new, good, elegant, new house, 326 S. FIGUEROA. 1

TO LET — AT 330 BUENA VISTA STREET, near Temple, furnished rooms, light housekeeping privileges if desired. 1

TO LET—4 NICELY FURNISHED SUNNY rooms, for light housekeeping. 1219 WEST 11TH ST. 2

TO LET — FOR 25 MONTHLY YOU CAN rent nice room furnished, new, elegant. 304 N. FREMONT. 21

TO LET—NICELY FURNISHED FRONT suite for light housekeeping. $16. 116 W. 14TH ST. 1

TO LET—FURNISHED, THREE ROOMS FOR housekeeping, $15. 127 W. 16TH. Tel. West 2207. 1

TO LET—NICE FURNISHED ROOMS FOR light housekeeping, 135 S. BUNKER HILL. 1

TO LET—TWO FURNISHED ROOMS FOR housekeeping. Call Monday, 422 W. 7TH ST. 1

TO LET—THREE NEW NICELY FURnished rooms, reasonable. 1217 MAPLE AVE. 1

TO LET — TO ADULTS, 4 FURNISHED rooms for housekeeping. 325 E. FOURTH. 1

TO LET—3 FURNISHED HOUSEKEEPING rooms, to adults, in cottage, 1027 FLOWER. 2

TO LET — $12; SUNNY FRONT ROOM, kitchen; private family. 522 W. EIGHTH. 2

TO LET—NICE, LIGHT OUTSIDE ROOMS; very reasonable. 453½ S. SPRING ST. 2

TO LET—$15; 3 FURNISHED HOUSEKEEPing rooms, close in. 828 LINCOLN. 1

TO LET—FURNISHED HOUSEKEEPING rooms, close in. 314 CALIFORNIA ST. 1

TO LET—710 S. HILL, FURNISHED ROOMS for housekeeping, rent reduced. 1

TO LET—3 WELL FURNISHED, SUNNY rooms, close in. 417 TEMPLE ST. 1

TO LET—TWO NICE LIGHT HOUSEKEEPing rooms, close in. 945 MAPLE AVE. 1

TO LET—HOUSEKEEPING ROOMS WITH kitchen. 219 W. EIGHTH. Home 8212. 1

TO LET—ROOMS FROM 65 CENTS TO $1.25 per week. 1107 WEST 11TH ST. 1

TO LET—NICELY FURNISHED FRONT room, close in. 1237 MAPLE AVE. 1

TO LET — 2 FURNISHED HOUSEKEEPing rooms. 538 S. FLOWER. 1

TO LET—TWO FRONT ROOMS, SUITABLE for men. 427 TOWNE AVE. 1

TO LET—NICE SUNNY ROOM, WELL FURnished. 420 W. 9TH ST. 1

TO LET—4 UNFURNISHED ROOMS AT 719 E. 18TH ST. 2

TO LET—Furnished Rooms.

TO LET — 4 BEAUTIFUL ROOMS, MODern, with porcelain bath and wash basin; high and nice view; will rent cheap, either furnished or unfurnished. 2039 CAMBRIDGE ST., Pico Heights. 1

TO LET — RANDOLPH CO., 218 GRANT BLDG., have list best public and private furnished rooms and houses. Give you complete information and where to go. No charge. 1

TO LET — FURNISHED ROOMS, PRIVATE family, $7, $8 monthly; light housekeeping if desired; walking distance, between Flower and Figueroa. 729 W. NINTH. Red 2832.

TO LET—
IN THE HANDSOME RESIDENCE,
1019 S. HILL ST.

Two large, double parlors on first floor, splendidly furnished, and one large room with bath and private entrance, suitable for medical or professional purposes; also two rooms on the second floor; in a private residence, splendidly located and within walking distance. HOME 'PHONE 6112. 6

TO LET—BROADWAY COURT, 207 NORTH Broadway and Court Terrace, under one management; newly furnished housekeeping, 2 and 3-room suites, with buffet kitchens and private baths, running water, steam heat, elevator services; housekeeping suites, $15 per month and up; single rooms, $10 per month and up; also unfurnished rooms, summer rates. TEL. 2122. 9

TO LET—NO NEED OF COMPLAINING OF high rents, when for $10 you can rent new modern 3-room flats, gas range, bath, heater, at 1020 Colton st., close in.; $18, 5-room, new, modern flat, 1017 Diamond st.; $15 to $20, furnished complete, 3 rooms, 251 S. Figueroa, also 204 N. Fremont, close in. Go and see. 21

TO LET—TWO OR THREE NICE FURNISHed rooms for light housekeeping, private family; price right to right parties. 1949 LOVELACE AVE. Tel. 22354, or call at office, 212 Frost Bldg. 2

TO LET—SAVE YOUR CAR FARES; NICEly furnished, airy, alcove rooms, single or connecting; walking distance; use of phone and piano; reasonable prices; transients accommodated. 645 S. OLIVE ST. 2

TO LET—THE ROWAN—

Furnished housekeeping apartments and single rooms; new house; new furniture; summer rates. 122 S. BUNKER HILL AVE. 2

TO LET — HOTEL CECIL, FIRST AND Olive streets. New and splendidly furnished rooms, hot and cold water in every room and all modern conveniences; conveniently located; close in; low rates. 1

TO LET—APARTMENTS AT THE LYONS, 1026 S. Hope st.; finely furnished housekeeping suites, all; outside rooms, new building, new furniture, polished floors; summer rates. 6

TO LET—THE NIAGARA, FURNISHED rooms, all new furniture, just opened for business, single or en suites, for housekeeping. $2.50 and up. 837½ S. SPRING. 5

TO LET—IN PRIVATE RESIDENCE, 1206 S. OLIVE, 2 pleasant connecting rooms on lower floor, furnished complete for housekeeping; price $15. Ladies preferred. 2

TO LET—NICELY FURNISHED SUNNY rooms, en suite or single, housekeeping privileges if desired; absolute cleanliness, close in. 648 S. OLIVE ST. 1

TO LET—2 CONNECTING FRONT ROOMS for housekeeping, $12; also single rooms for gentlemen; $1 per week up; $5; another, $6; adults only. 712 W. NINTH. 1

TO LET — 714 S. HOPE, NICELY FURNISHed sunny front rooms; also housekeeping suites, clean, modern, reasonable; close to postoffice. 'PHONE 2696.

TO LET—LIGHT HOUSEKEEPING, WESTlake district, 2 desirable sunny rooms; use of bath and telephone; good ne

Classified Liners.

TO LET— Furnished Houses.

TO LET— 10-room house at 324-326 W. Sixth st. Half block west of Figueroa. New, never been occupied. Rent $250 per month.
W. H. OHRAR,
401-2 O. T. Johnson Bldg.,
324 S. Broadway.

TO LET—RENT FREE, IN A CHARMING foothill resort, 20-room hotel to man and wife; very favorable lease should they wish to take summer boarders, if satisfactory to all concerned. ORRIN RICE, 421 Bryson Blk. 1

TO LET—STOREROOM, 21x125, AND LOFT 21x125, at 945 N. Los Angeles st., suitable for factory, warehouse; low rent to a desirable tenant. See AUTO VEHICLE CO., corner Main and 20th sts.

TO LET—IN BRALY BLDG., FINE FRONT office; magnificent view; rent reasonable. Apply to CALIFORNIA SERVICE AND INFORMATION BUREAU, 115 W. Fourth st.

TO LET—SOUTH HALF OF MY E.15 HAY store; best location in city for genteel furnishing tailor or jeweler. Apply to LATOUCHE, the Hatter, 254 S. Broadway.

TO LET—LEASE OF STORE ON FIRST ST. between Spring and Broadway, for sale; and show window; rent reasonable. Address W, box 46, TIMES OFFICE.

TO LET — FINE NEW MODERN, UNFURnished housekeeping rooms from 40 to 50 rooms; good locations; good leases. 2
A. W. ROSS, 439 Bradbury Bldg. L.A.R.R. 2

TO LET — CHAMBER OF COMMERCE building, choice rooms, thoroughly renovated; terms moderate. Apply MERRILL, 324 Hellman Bldg.

TO LET—ELEVENTH ST., NEAR SAN PEDRO, NINTH ST. CAR LINE, 7-ROOM HOUSE, NICE YARD, ETC.; RENT $25 PER MO. WA-

& CO., 101 N. BROADWAY. 1

UNION SQUARE.
modern 6-room cottage, ...age, well located, bath, ...s, 5 rooms, furnished. ...ages, furnished.
F. FROST, 1142 W. 24th st.

TO LET — BRICK OF A PROMINENT street; reasonable rent. Address Y, box 178, TIMES OFFICE. 1

TO LET—STORE OR OFFICE ROOM BETween 5th and 6th sts., between Spring and Broadway, at $45 per month. Address BOX A, Pasadena.

TO LET — PARTITIONED-OFF DOUBLE store, facing both 4th and Spring streets; best corner in Los Angeles. E. MEHESY, JR.

TO LET — 12C; LARGE, NEW STOREROOM, corner Seventh and Olive ave. LEE A. M'CONNELL & CO., 145 S. Broadway.

TO LET—LARGE BASEMENT, WELL lighted; next to alley; in business district. J. C. NEWITT, 214 West First.

TO LET—PART OR WHOLE OF CONVENIent office or suite; a bargain just now. 340 BRYSON BLDG.

TO LET—NICE, LARGE OFFICE AT 204½ S. BROADWAY. Room 10.

TO LET— Miscellaneous.

TO LET—GOOD SEWING MACHINES, ALL makes, expert repairing. ARCADE CO., 346 S. Broadway. Phones Main 4217; Home 3284.

TO LET—WANTED, TO RENT, A PIANO; must be cheap. Call HOME PHONE 6022. 1

TO LET—LARGE BARN. INQUIRE AT 130 W. 5TH ST.

TO LET — UPRIGHT PIANO, 1351 S. FIGUEROA.

TO LET— Farming Lands.

TO LET—AT GLENDALE, ABOUT THREE ACRES OF GOOD LAND, PLENTY OF GOOD WATER ON GROUND, FOR A TERM OF YEARS AT $45 PER ANNUM. SUITABLE FOR CHICKENS OR SMALL VEGETABLE RANCH.
A. C. GOLSH & CO., 101 N. BROADWAY. 1

TO LET— Beach Property.

TO LET—ONE OF THE PRETTIEST COTtages on Santa Catalina Island, completely furnished, reasonable rates for the season. Call or address 406 CHAMBER OF COMMERCE.

FOR SALE— Houses.

FOR SALE—"NO MISREPRESENTATION."

ATTRACTIVE RESIDENCE PROPERTIES. Modern 6-room cottage, attractive outside appearance, tinted walls, polished floors, porcelain bath, electric lights, gas, barn, beautiful lawn and flowers, cement walks, street graded and curbed, sewer in; a bargain for this property, and we can sell it either furnished or unfurnished as desired, on easy terms.

$2000—Improved corner 61x145 to alley, with 7-room California house on rear of lot. This is an opportunity to buy one of the cheapest corners left in the southwest below actual value of the lot.

$6250—2½-story, 7-room cottage, new and completely modern; attractive inside arrangement; beautiful street southwest; accessible to two car lines; this is away down in price.

$4000—7-room bungalow, just completed, large living-room, built-in bookcase and wall seats, 2 mantels, very swell den, electric fixtures, 2 bedrooms on first floor, polished floors, tinted walls, 3 bedrooms finished in white enamel, fine bath, 3 toilets, stationary wash tubs; lot 50x132; improved street; north front. Altogether this is a very attractive bungalow and beautifully situated.

THE ROBERT MITCHELL CO.,
Both 'phones 2221. 308 S. Broadway.
L.A.R.R.

"No Misrepresentation." 1

FOR SALE—

"NO MISREPRESENTATION."

$5250— TWO COTTAGES —$5250
INCOME $430 PER YEAR.

This is an attractive property in Pico Heights, with two cottages on the lot; one new 5-room up-to-date modern cottage with 4-room cottage (all modern conveniences) on the rear of the lot; rent improved; substantial retaining wall in front; cement walks; attractive location. This is very cheap and a splendid income property.

THE ROBERT MITCHELL CO.,
Both 'phones 2221. 308 S. Broadway.
L.A.R.R.

"No Misrepresentation." 1

FOR SALE—

—WESTLAKE PARK—

On a lot, 100x150, only 650 feet from and above the park, a beautiful 10-room residence, with uninterrupted views of Catalina, etc.; garden, fruit, flowers, lawn chicken yards, large barn, stabling and carriage drive.

Library, hall, dining, breakfast-rooms, elegant music or ballroom, 40 ft. long; hardwood floors; most artistically decorated and handpainted; cove ceilings throughout lower floor and upper hall.

Porches back and front each floor; furnace, cement cellar, registers, etc., and electricity throughout.

This is a most elegant home, substantially built and finished, admirably adapted for entertaining and well known to the highest Los Angeles society.

Owner's only reason for selling is that his business requires his too frequent absence from the city. Price $15,000.

BO. CAL. REALTY CO.,
139 S. Broadway.

FOR SALE—

WE WANT TO SEE YOU.

And explain our easy payment plan, and show you our up-to-date designs, plans and artistic creations for building you one of the best homes in the city.

Let us build you a $1500 first-class 5-room bungalow, with bath, closets, bathroom, headset, tiles in china closet, mantel, combination fixtures, first-class plumbing and sidewalks, all complete. Call and see us. Plans and specifications free.

CALIFORNIA BUILDING CO.,
G. W. Duncan, Gen. Mgr.,
421 Mason Bldg., cor. 4th and B'dway.
Entrance on Fourth st.
Phones, Main 2295, Home 6626.

FOR SALE—
ON ADAMS STREET, NEAR MAIN.

5-ROOM HOUSE. $1500
Lot 125x180.

This house is not new, but is modern, large and roomy; first floor contains large reception hall, living-room with large windows, cheerful dining-room, commodious kitchen, pantry, etc., and a bedroom with private bath; 2nd floor has 3 good bedrooms and bath and separate servants' room, also finished attic; mantal and fireplace with gas logs in living-room and front bedroom. The house is in fair condition and elegantly decorated. Has a large barn in the rear and a separate house for coachman. The grounds are unusually large, being 125x180, and contain various trees as well as a large vegetable garden. This is an ideal home and one of the RARE bargains.
JONES & RYDER LAND CO.,
1 Ground Floor. 218 W. Third st.

FOR SALE—

$2350—5-room bungalow, large reception hall, thoroughly modern, near 4th and Alvarado sts.; terms if desired.

$2600—BARGAIN; SNAP. Don't hurry if you don't want this; 6-room, modern, large reception hall; WESTLAKE, near 7th and Burlington. CASH ONLY WILL BUY THIS.
ROBERTS LAND CO.,
239 Mercantile Place.

FOR SALE—

Strictly new, modern 5-room house, built for a home; lawn, flowers, cement cellar, elegant plumbing, 2 toilets; no cut chambers; large closets; dining-room 22 feet by 16 feet; beautiful parlor, reception hall; polished floors; large double windows. SOUTHEAST CORNER 28TH and DALTON.

FOR SALE— NO. 235
BUNGALOW ON
WEST ADAMS STREET.

A modern, 5-room bungalow, large living-room, with brick mantel, built-in book case, dining-room paneled, with brick mantel, built-in buffet, den; all downstairs floors are oak; 3 large bedrooms, with bath, 2 toilets, closets, mission fixtures, gas, price $5300; terms $1000.

R. A. BURTON REALTY CO.,
416-418 Laughlin Bldg.
'Phones Home 7627; Main 4714. 2

FOR SALE—
FIVE-ROOM BUNGALOW, $2500.

FINE LOT EASY TERMS

A new house, with barn in rear, and drive-way at side; all improvements in modern in every respect; price $2500; only $400 down and balance $20 a month.

JONES & RYDER LAND CO.,
1 Ground Floor. 218 W. Third st.

FOR SALE— NO. 16
ON HARVARD HEIGHTS.
$2600

Two-story, 6 rooms, large lot, only one-half block from Pico st., a modern house, complete in all details, Flemish oak finish, oak floors, porcelain bath, heater, located in an exceptional neighborhood, $400 cash, easy terms.

R. A. BURTON REALTY CO.,
416-418 Laughlin Bldg.
'Phones Home 7627; Main 4714. 2

FOR SALE—
ON UNION AVE. NEAR 12TH ST.
2-STORY HOUSE, ONLY $2850. 6 ROOMS.

A charming house, close in, on Union ave., near 12th st.; hardwood floors, newly painted, all modern conveniences, fine lawn, in splendid neighborhood; price $2850; $500 down and $25 a month.

JONES & RYDER LAND CO.,
1 Ground Floor. 218 W. Third st.

FOR SALE— NO. 171
28TH ST., CLOSE TO CENTRAL AVE.
$2250

R. A. BURTON REALTY CO.,
5-room new modern cottage, every convenience; combination fixtures, large lot with fruit trees; insurance paid for three years; cement walks; $700 cash; balance $20 monthly.
R. A. BURTON REALTY CO.,
416-418 Laughlin Bldg.
'Phones Home 7627; Main 4714. 4

FOR SALE— NO. 221
ON WEST 20TH ST.
NEAR ROMEO ST.

Brand new 6-room cottage, hardwood floors, large rooms, porcelain bath, electricity and gas, street work done, lot 30x135; price $2500; cash $500.

R. A. BURTON REALTY CO.,
416-418 Laughlin Bldg.
'Phones Home 7627; Main 4714. 4

FOR SALE— NO. 261
HOBART BOULEVARD.

Lovely bungalow, exceptionally well-built and finished, east front, 5 rooms (1 very large), modern in every sense and most conveniently arranged; large lot; shade and fruit trees; $1000 cash, balance $20 month.

R. A. BURTON REALTY CO.,
416-418 Laughlin Bldg.
Home 7627, Main 4714.

FOR SALE— NO. 37
HARVARD BLVD. NEAR PICO.
$2750

New 7-room house, hardwood floors, large closets, heater, cellar, electricity, gas, has all conveniences necessary to make a cheerful home. Terms easy.

R. A. BURTON REALTY CO.,
416-418 Laughlin Bldg.
'Phones Home 7627; Main 4714. 5

FOR SALE—
$300 CASH ONLY.
GET A HOME.

$2100—5 large rooms, modern, well located, new. See this snap. Beautiful streets and homes.

M. M. DAVISON & SON,
Rooms 304-5, Wilcox Bldg.
Members L. A. Realty Board. 1

FOR SALE— NO. 241
BUNGALOW ON
PICO HEIGHTS.
$2500

New, 5-room bungalow, just completed; has all modern conveniences, hardwood floors, well built; extra fine bath.

R. A. BURTON REALTY CO.,
416-418 Laughlin Bldg.
'Phones Home 7627; Main 4714. 4

FOR SALE— NO. 37
HARVARD BLVD. NEAR PICO.
$2750

New 7-room house, hardwood floors, large closets, heater, cellar, electricity, gas, has all conveniences necessary to make a cheerful home. Terms easy.

R. A. BURTON REALTY CO.,
416-418 Laughlin Bldg.
'Phones Home 7627; Main 4714. 5

FOR SALE—
ON WEST 37TH ST. CLOSE TO CENTRAL AVE.
$2250

R. A. BURTON REALTY CO.,
5-room new modern cottage, every convenience; combination fixtures, large lot with fruit trees; insurance paid for three years; cement walks; $700 cash; balance $20 monthly.
R. A. BURTON REALTY CO.,
416-418 Laughlin Bldg.
'Phones Home 7627; Main 4714. 4

FOR SALE— NO. 221
ON WEST 20TH ST.
NEAR ROMEO ST.

Brand new 6-room cottage, hardwood floors, large rooms, porcelain bath, electricity and gas, street work done, lot 30x135; price $2500; cash $500.

R. A. BURTON REALTY CO.,
416-418 Laughlin Bldg.
'Phones Home 7627; Main 4714. 4

FOR SALE— NO. 261
HOBART BOULEVARD.

Lovely bungalow, exceptionally well-built and finished, east front, 5 rooms (1 very large), modern in every sense and most conveniently arranged; large lot; shade and fruit trees; $1000 cash, balance $20 month.

R. A. BURTON REALTY CO.,
416-418 Laughlin Bldg.
Home 7627, Main 4714.

FOR SALE— NO. 37
HARVARD BLVD. NEAR PICO.
$2750

New 7-room house, hardwood floors, large closets, heater, cellar, electricity, gas, has all conveniences necessary to make a cheerful home. Terms easy.

R. A. BURTON REALTY CO.,
416-418 Laughlin Bldg.
'Phones Home 7627; Main 4714. 5

FOR SALE—
NEAR BUDLONG AVENUE.
STORY-AND-HALF HOUSE, $1500.

A new house, just finished; five rooms, all modern and complete, on large lot, and only $1500; it is well worth looking at if you want a home.

JONES & RYDER LAND CO.,
1 Ground Floor. 218 W. Third st.

FOR SALE— NO. 11
OCEAN VIEW AVENUE.
$2500

New, strictly modern, 5-room residence, elegantly finished, unsurpassed view, both front and rear, cannot be obstructed.

R. A. BURTON REALTY CO.,
416-418 Laughlin Bldg.
'Phones Home 7627; Main 4714.

FOR SALE— Houses.

FOR SALE—BUNGALOW COTTAGES—AND Others.

Six-room cottage, new and modern, in Highland Park, one block from new Mount Vista car line. Price $2650.

Six-room modern bungalow cottage at 2627 Malabar st.; price $2850.

Seven-room house near Sunset Blvd. and Alvarado st.; price $3500; terms.

Six-room up-to-date bungalow cottage at 2423 Malabar st., in Boyle Heights. Price only $2650.

Six-room up-to-date cottage at 2724 Adair st. This has never been occupied, and is cheap at the price, $2650, part cash.

11-room, two-story house on corner of Westlake and First sts., modern and up to date; will rent for $50 per month; price $4500.

THOS J. HAMPTON CO.,
1 L.A.R.R. 119 S. Broadway.

FOR SALE— NO. 2
ONLY $4000; TERMS $500 CASH.
BALANCE SMALL MONTHLY PAYMENTS.

NEW 2-STORY 7-ROOM HOUSE,
ON BEAUTIFUL WEST ADAMS HEIGHTS.

This is a well-built, new and strictly modern, located on a good-sized lot, very close to car line, and is a decided bargain, as $4000 2-story houses are scarce in this fine location.

2 420 Bradbury Bldg. L.A.R.R.

FOR SALE— NO. 12
DALTON AVE.

Model 5-room house, just completed, east front, oak floors, 2 pressed-brick mantels, beamed ceiling, paneled walls, plate rails, mission seats, Flemish oak and white enamel woodwork, handsome buffet, leaded-glass bookcase, instantaneous heater and boiler, nickel plumbing, large closets, with windows; elegant fixtures; this was built for a home, but circumstances force this on the market for $4000; terms to suit the purchaser. R. A. BURTON REALTY CO., 416-418 Laughlin Bldg. 'Phones Home 7627; Main 4714. 6

FOR SALE— NO. 251
MAGNOLIA AVENUE.
BUNGALOW. SIX ROOMS
LOT 46x139 FEET.

A new bungalow on a fine, big lot; beautiful lawn, nice trees, garden in rear. Is close in, near W. 16th st., and convenient to two car lines; has polished floors, grate, mantel, etc., and all the modern conveniences; only $500 down, and balance $25 per month.

JONES & RYDER LAND CO.,
2 Ground Floor. 218 W. Third st.

FOR SALE—

$2850—5-room bungalow, large reception hall, thoroughly modern, near 4th and Alvarado sts.; terms if desired.

$2600—BARGAIN; SNAP. Don't hurry if you don't want this; 6-room, modern, large reception hall; WESTLAKE, near 7th and Burlington. CASH ONLY WILL BUY THIS.
ROBERTS LAND CO.,
239 Mercantile Place.

FOR SALE—

Strictly new, modern 5-room house, built for a home; lawn, flowers, cement cellar, elegant plumbing, 2 toilets; no cut chambers; large closets; dining-room 22 feet by 16 feet; beautiful parlor, reception hall; polished floors; large double windows. SOUTHEAST CORNER 28TH and DALTON.

FOR SALE— NO. 235
BUNGALOW ON
WEST ADAMS STREET.

A modern, 5-room bungalow, large living-room, with brick mantel, built-in book case, dining-room paneled, with brick mantel, built-in buffet, den; all downstairs floors are oak; 3 large bedrooms, with bath, 2 toilets, closets, mission fixtures, gas, price $5300; terms $1000.

R. A. BURTON REALTY CO.,
416-418 Laughlin Bldg.
'Phones Home 7627; Main 4714. 3

FOR SALE—
FIVE-ROOM BUNGALOW, $2500.

FINE LOT EASY TERMS

A new house, with barn in rear, and drive-way at side; all improvements in modern in every respect; price $2500; only $400 down and balance $20 a month.

JONES & RYDER LAND CO.,
1 Ground Floor. 218 W. Third st.

FOR SALE— NO. 16
ON HARVARD HEIGHTS.
$2600

Two-story, 6 rooms, large lot, only one-half block from Pico st., a modern house, complete in all details, Flemish oak finish, oak floors, porcelain bath, heater, located in an exceptional neighborhood, $400 cash, easy terms.

R. A. BURTON REALTY CO.,
416-418 Laughlin Bldg.
'Phones Home 7627; Main 4714. 5

FOR SALE—
ON UNION AVE. NEAR 12TH ST.
2-STORY HOUSE, ONLY $2850. 6 ROOMS.

A charming house, close in, on Union ave., near 12th st.; hardwood floors, newly painted, all modern conveniences, fine lawn, in splendid neighborhood; price $2850; $500 down and $25 a month.

JONES & RYDER LAND CO.,
2 Ground Floor. 218 W. Third st.

FOR SALE— NO. 171
28TH ST., CLOSE TO CENTRAL AVE.
$2250

R. A. BURTON REALTY CO.,
5-room new modern cottage, every convenience; combination fixtures, large lot with fruit trees; insurance paid for three years; cement walks; $700 cash; balance $20 monthly.
R. A. BURTON REALTY CO.,
416-418 Laughlin Bldg.
'Phones Home 7627; Main 4714. 4

FOR SALE— NO. 221
ON WEST 20TH ST.
NEAR ROMEO ST.

Brand new 6-room cottage, hardwood floors, large rooms, porcelain bath, electricity and gas, street work done, lot 30x135; price $2500; cash $500.

R. A. BURTON REALTY CO.,
416-418 Laughlin Bldg.
'Phones Home 7627; Main 4714. 4

FOR SALE— NO. 261
HOBART BOULEVARD.

Lovely bungalow, exceptionally well-built and finished, east front, 5 rooms (1 very large), modern in every sense and most conveniently arranged; large lot; shade and fruit trees; $1000 cash, balance $20 month.

R. A. BURTON REALTY CO.,
416-418 Laughlin Bldg.
Home 7627, Main 4714.

FOR SALE— NO. 37
HARVARD BLVD. NEAR PICO.
$2750

New 7-room house, hardwood floors, large closets, heater, cellar, electricity, gas, has all conveniences necessary to make a cheerful home. Terms easy.

R. A. BURTON REALTY CO.,
416-418 Laughlin Bldg.
'Phones Home 7627; Main 4714. 5

FOR SALE—
NEAR BUDLONG AVENUE.
STORY-AND-HALF HOUSE, $1500.

A new house, just finished; five rooms, all modern and complete, on large lot, and only $1500; it is well worth looking at if you want a home.

JONES & RYDER LAND CO.,
1 Ground Floor. 218 W. Third st.

FOR SALE— NO. 11
OCEAN VIEW AVENUE.
$2500

New, strictly modern, 5-room residence, elegantly finished, unsurpassed view, both front and rear, cannot be obstructed.

R. A. BURTON REALTY CO.,
416-418 Laughlin Bldg.
'Phones Home 7627; Main 4714.

FOR SALE— Houses.

FOR SALE—

ON 27TH ST., NEAR HOOVER.

EXQUISITE BUNGALOW OF 5 ROOMS.

New and thoroughly modern; the most beautiful and original 5-room bungalow in the city; rooms are all large; main rooms have quarter-sawed oak floors, beamed ceilings, Flemish oak finish, and each has a massive brick mantel; a gas or coal fireplace in every room. All are artistically decorated and equipped with handsome lighting fixtures; very large front porch; making an ideal home. Price $3500; easy terms if desired. Furniture and draperies new two months ago costing $1200, can be had for $900.

JONES & RYDER LAND CO.,
2 Ground Floor. 218 W. Third st.

FOR SALE—BY

ERKENBRECHER SYNDICATE (LTD.)
Members L. A. Realty Board.
204 Braly Bldg., 4th and Spring sts.

WE HANDLE BARGAINS ONLY.

We have for sale at a bargain a close-in, modern, two-story residence, containing 10 rooms and bath. This property is located on Hill street, close to High School, and commands one of the finest views to be had in the city of Los Angeles. The house is heated by furnace, and is especially well adapted for a rooming-house. There being 3 fine rooms that can be utilized as bedrooms. House will easily bring an income of over $60 per month. Good reason for selling at this low figure. Price only $5250.

ERKENBRECHER SYNDICATE (LTD.)
Members L. A. Realty Board.
204 Braly Bldg., 4th and Spring sts.

FOR SALE— NO. 254
W. 4TH ST. NEAR MAIN ST.
$2900

Elegant, new, modern cottage, 6 rooms, brick mantel, cellar, cement walks, thoroughly well built; a bargain; $700 cash, balance $25 monthly.
R. A. BURTON REALTY CO.,
416-418 Laughlin Bldg.
Home 7627; Main 4714. 6

FOR SALE— NO. 233
ON REID STREET.
$2850

Modern, new, 5-room cottage, cove ceilings, built-in buffet, golden oak finish, polished floors, large barn, terms.
R. A. BURTON REALTY CO.,
416-418 Laughlin Bldg.
'Phones Home 7627; Main 4714. 4

FOR SALE—MODERN 7-ROOM HOUSE, 2021 Lincoln st.; furnished, gas, electricity, tubs, mantels, etc. close in; handy church, school or business; $3500 if taken this week; thirty-five hundred cash will swing it. 'PHONE HOME 7237; SUNSET 2238.

FOR SALE—$750 CASH, BALANCE EASY terms. Valuable E. Pico-st. property, will be sold in next few days for $600 less than value; 5-story, modern, 5-room dwelling, large stable and alley. Perfectly improved. Lot 40x150. No portion of city in which values are rising so rapidly. 923 E. PICO ST.

FOR SALE—A 7-ROOM MODERN HOUSE on Florida st., close in, walking distance, on easy terms, like rent; $500 cash, small payment down, balance monthly. It cost you nothing to get particulars. Call on PRUDENTIAL IMPROVEMENT COMPANY, 'Phone 1141.

FOR SALE—
$4200 buys a new and artistic 7-room house, near West Adams st.; lot 52x150; fine neighborhood; magnificent view; large and flowers. It's cheap.
Home 'phone 2262. F. M. BROOKS & CO.
Sunset Main 1316. 217½ Currier Bldg.

FOR SALE—AUBURY & KUHN, 97 O. T. Johnson Bldg.—Bungalows—Bungalows. Why not buy a house now. We have a large list of beautiful bungalows, 5 to 7 rooms, southwest, all modern, near car line. Terms easy. See us.
AUBURY & KUHN, 497 O. T. Johnson Bldg.

FOR SALE—IN PASADENA, THE 5-ROOM 2-story modern residence, No. 4 Pepper st.; only small payment down, remaining like rent to suit; also a fine adjoining lot at a bargain; act promptly. Owner, JOHN W. WATSON, 232 Trust Bldg. Phone 2788.

FOR SALE—MODERN 5-ROOM BUNGALow, No. 143 S. Gates st., with wide front and living-room in center of house; beam ceiling; large sideboard in dining-room; cozy parlor; plumbing; lot 50x132; $2250 cash, $25 per month. WESTON BUILDING CO., 311 Braly Bldg.

FOR SALE—
LOS ANGELES INVESTMENT & TRUST CO., at 257 S. Hill St.

Will build you a 5-room modern cottage on easy terms; $1250, $250 cash, $15 per month. Come in and talk it over.

FOR SALE — $250 DOWN, BALANCE monthly, the neatest 6-room cottage in the southwest; price $2500; have several adjoining lots in which I will build to suit at same terms. P. H. MURRAY, 238 Broadway.

FOR SALE—MUST SACRIFICE MODERN 7-room cement plastered house, large lot, worth $3000, going at $1700, good terms; can place $1000 mortgage if necessary. OWNER, 404 Stimson Bldg. Home 'phone 2696.

FOR SALE—MODERN EIGHT-ROOM HOUSE on W. 16th st. near Magnolia ave.; on high ground, near Alvarado Terrace; lot 50x150; price $4000; terms if desired. CHAS. S. MANN, 215 W. Fourth st.

FOR SALE—MODERN 5-ROOM RESIDENCE, location cream of southwest; delivered to highest bidder 26th, 27th, each, balance two years; highest bid to date, $2700. HORTON, 135 Stimson, Home 7228.

FOR SALE — ON HALLDALE AVE., IN Hall tract, a very fine 5-room cottage, just off Adams st.; a charming home and a bargain at $2400. Phone 2846. C. A. KINNEY, 517 Trust Bldg.

FOR SALE—
$3000—House of 10 rooms on Wall st., between 20th and 21st; lot 60x140 to alley. See BISNETT, with W. N. Obear, 402 Johnson Bldg.

FOR SALE — BEAUTIFUL 5-ROOM COTtage, fine location and all modern conveniences; newly tinted, fixtures and linen; electricity. See owner, 1726 DIXON AVE. Home 21622.

FOR SALE — AT ONCE, OWNER GOING away, 5-room cottage in south, partly furnished; hardwood floors, wood, etc. A reasonable offer refused. PHONE SOUTH 497.

FOR SALE—5 COSY, MODERN BUNGAlows, 4 rooms, pantry, bookcase, porches, $2250; 5 rooms, pantry, china closet, fireplace, bath, porches, $2450. HOME 'PHONE 4135.

FOR SALE—A SNAP IN NEW 5-ROOM modern cottage, hardwood polished floors, large pantry, cement walks, chicken-run; must out. OWNER, 1720 Vermont ave. West 5361.

FOR SALE—TWO 5-ROOM MODERN COTtages with all conveniences, 735 N. Hill and 1146 Temple st. on the installment plan. C. C. PENDELL, 49 Temple Block.

FOR SALE—FIVE-ROOM NEW MODERN cottage in Burke Bros' Figueroa st. subdivision, only $1400. Installments. OWNER, 458 S. Spring.

FOR SALE—5-ROOM MODERN HOUSE ON E. 18th st., near Central ave., close in; lot 40x130; price $2200; easy terms. CHAS. S. MANN, 215 W. 4th st.

FOR SALE—MODERN 5-ROOM HOUSE ON Hobart Blvd., near Adams st.; price $2600; cash, balance monthly. CHAS. S. MANN, 215 W. 4th st.

FOR SALE — A FINE 7-ROOM 2-STORY house, lot 40x117, W. 11th st., a corner. Apply 1151 W. 11TH ST.

FOR SALE — 5-ROOM MODERN COTTAGE on 48th; easy terms. Inquire 1281 E. 49TH. Tel. South 698.

FOR SALE—MODERN 5-ROOM COTTAGE, furnished. Apply 1309 S. HILL.

FOR SALE—$85 E. 47TH, NEAR CENTRAL ave., 5 rooms, $50 cash, $25 monthly.

FOR SALE—5-ROOM HOUSE; LOT 40x135; chicken-house, stable and beautiful garden, for $700. 1121 CAHUENGA ST., Pico Heights.

FOR SALE—MOVE RIGHT INTO, 5, 6, OR 8-room house, $50 down, $15 and interest monthly. SIDDALL, 309 Copp Bldg.

FOR SALE—THREE-ROOM CALIFORNIA house, $250 cash, $8 per month. Price $350. 1024 EL MOLINO ST., Pico Heights.

FOR SALE — MODERN 5-ROOM HOUSE, Union ave., 150 feet north of Sixteenth. 1447 S. UNION. 'Phone West 3328.

FOR SALE—$600 CASH OR EXCHANGE FOR equity in $2500, 5-room cottage. SIDDALL, 309 Copp Bldg.

FOR SALE—853 E. 47TH, CORNER M'KINley, 4 rooms, modern plumbing, $50 cash, $25 monthly.

FOR SALE—A BARGAIN; 4-ROOM CALIfornia cottage and lot, $950, 2276 San Julian st., Maple ave. car. Apply 3419 SAN PEDRO.

FOR SALE—$450; MODERN NINE-ROOM house, 1416 SUNSET BLVD. Easy terms. Call at house.

FOR SALE — THAT ELEGANT 8-ROOM cottage, 1234 W. 29th. By OWNER, 1761 W. 49th.

FOR SALE— City Lots and Lands.

FOR SALE—$450; LOT 40x150, 397H NEAR Compton, in Curtis Park; agent on tract; street improvements substantial, finished; no such bargains elsewhere.

FOR SALE—LARGE LOTS ON PACIFIC Electric, time 15 minutes; prices $300 to $450, easy terms. C. S. MANN, 102 South Broadway.

FOR SALE—ONLY ONE LOT LEFT IN Burke Bros.' Figueroa st. subdivision, for $100; call quick. OWNER, 458 S. Spring. 4

FOR SALE—A FEW LOTS LEFT IN BURKE Bros.' Figueroa st. subdivision for $300; see them quick. OWNER, 458 S. Spring.

FOR SALE — HANDSOME CORNER ON W. Adams st.; 100x190; price $4800. EUGENE WESTON, 511 Braly Bldg.

FOR SALE— City Lots and Lands.

FOR SALE—

FINE BUILDING LOT.

FLOWER ST.

THIS IS AN OPPORTUNITY TO PURCHASE A FINE 50-FOOT LOT IN A HIGHLY IMPROVED SECTION AT A BARGAIN PRICE.

$700

¼ CASH, BALANCE EASY TERMS.

HOME 546. WINTON & M'LEOD.
MAIN 6279. 310 TRUST BLDG.

FOR SALE—
M'PHERSON & ADDISON,
414 and 415 Bradbury Building.
BARGAINS! BARGAINS!

Subdivision. 45 acres, inside city limits.
PICO HEIGHTS.

Located near Wilshire Boulevard. Can be obtained at a price which will be less than $300 per lot. If you have the cash to invest it will pay you to look this up.

New 6-room house on Constance st., near 18th-st. car line, $4000.

40 acres, alfalfa, dairy and fruit ranch with cattle, horses, tools, implements, etc.; 7-room house and large barns; everything ready for living and making money.
Home 'Phone M'PHERSON & ADDISON,
1260. 414 and 415 Bradbury Bldg.

FOR SALE—IN 30 DAYS ONLY—
I offer for sale within the next ten days either of the following pieces of property:

(1.) Lot 60x165 feet, with elegant new building, containing four flats, being one of the handsomest flat buildings in Los Angeles; price $30,000.

(2.) Lot 50x132 feet to a 20-foot alley, with good 11-room house, $18,000.

I will sell but one of the above pieces of property and will only offer this for ten days; if you want a bargain look this up; if not keep your money in your jeans.
See W. O. LUSK, with Will Stanton,
304 Mason Building.
Home 6021.

FOR SALE—
$2500—S.E. corner First and Beaudry.
$2500—S.W. corner Fremont and Court.
$4000—N.E. corner Arnold and Lucas.
$10,000—S.E. corner Fifth and Third.
$10,000—N.W. corner 8th and Cerea.
$2000—S.E. corner Cotton and Boylston.
$800—60x132; 60th near Compton ave.
$600—40x132, E. 32th near Compton ave.
$300—40x132, 55th near Figueroa.
$1000—50 lots, 32d near Central ave.
T. WIESENDANGER, 321 Laughlin Block.

FOR SALE—

"No Misrepresentation."

MAKE US AN OFFER on lot 50x132 to alley on north side of 21st st., between Orchard and Hoover; good 7-room house on rear of lot.

THE ROBERT MITCHELL CO.,
Both 'phones 2221. 308 S. Broadway.
L.A.R.R.

"No Misrepresentation." 1

FOR SALE—
THERE ARE NOT
CHEAP ROOM LOTS,
AT $1 PER WEEK.

But are safe, sound and sane investments in the city of Los Angeles, $50 for a beautiful level improved lot in the M'CARTHY COMPANY'S MONETA AVENUE AND FIGUEROA STREET TRACT.

FOR SALE—
ON WEST ADAMS HEIGHTS, NO. 98
NEAR
WASHINGTON BLVD.

A splendid lot in fine neighborhood, 99x294; price only $1000.
R. A. BURTON REALTY CO.,
416-418 Laughlin Bldg.
Phones Home 7627, Main 4714. 2

FOR SALE — SEE US QUICK, IF YOU wish to secure a choice building lot at a low figure; they are going fast; located 4 blocks north of Central College on Avenue 26, Highland Park; prices $200 to $250 per lot on easy terms; water piped to each lot. OWNER, 607-608 H. W. Hellman Bldg., cor. Fourth and Spring sts.

FOR SALE— NO. 103
ON LA SALLE STREET, NEAR
ADAMS STREET.

Lot 50x150 to alley, east front; price $1600; easy terms.
R. A. BURTON REALTY CO.,
416-418 Laughlin Bldg.
Phones Home 7627, Main 4714. 2

FOR SALE—
ITTIRSO—

You see for YOURSELF that IT-IS-SO. That those $500 lots in the M'CARTHY COMPANY'S MONETA AVENUE AND FIGUEROA ST. TRACT are the cheapest GOOD lots in the City of Los Angeles.

ITTIRSO. 2

FOR SALE—1, 2 OR 4, AS YOU WISH.
ON HOBART BLVD.

Four east front A No. 1 lots, including a corner; price $3700.
These are a bargain at $4000.
Phone 2668. C. A. KINNEY, 517 Trust Bldg. 1

FOR SALE— NO. 105
WEST ADAMS HEIGHTS.

A beautiful lot, north front, high ground; price only $1000.
R. A. BURTON REALTY CO.,
416-418 Laughlin Bldg.
Phone Home 7627, Main 4714. 2

FOR SALE—
FIFTY LOTS.
near S. P. R.R. shops.
Prices from $300 to $550.
Manufacturing and residence property.
S. B. RADOVICH, Agent, 222 W. First st. 1

FOR SALE— NO. 76
A fine lot on Belvedere Heights, near Hermosa st., lot 100x152; price $1000; terms to suit.
R. A. BURTON REALTY CO.,
416-418 Laughlin Bldg.
Phones Home 7627, Main 4714. 2

FOR SALE— NO. 77
On Hobart Boulevard, near 27th st., lot 50x135 to 15-ft. alley; $1100.
R. A. BURTON REALTY CO.,
416-418 Laughlin Bldg.
Phones Home 7627, Main 4714. 2

FOR SALE—CAN YOU BEAT THIS? $700 for south front lots on E. 20th st., all street work complete; terms if desired; Hooper-st. cars will run within ¼ block of these. Main 2951. C. A. KINNEY, Trust Bldg.

FOR SALE— City Lots and Lands.

FOR SALE—

Twenty acres in Boyle Heights, suitable for subdivision. Have you noticed how Boyle Heights property is coming to the front?

Here is a chance to make $10,000, very quickly, as we can offer this tract at a very low figure. For further particulars, see

W. I. HOLLINGSWORTH & CO.,
SUITE 214-16 WILCOX BLDG.

FOR SALE—SIX LOTS, 40x142, ON 42D ST. between Main st. and Moneta ave.; $650 apiece; last of tract; cash. COTTON A. SMITH, 210 Braly Bldg. 'Phone 492.

FOR SALE—CHEAP, LOT ON 20TH ST., between Trinity and San Pedro, $250; also lot, adjoining this, in rear, facing 20th st. Inquire 2315 SAN PEDRO ST. 1

FOR SALE— Business Property.

FOR SALE—

"No misrepresentation."

Central ave. properties are advancing daily. We sold one big corner down there this week and made a handsome profit for the owner. We have options on certain properties on Central ave. where the prices have not been advanced, and we offer some splendid bargains on that street.

$16,000—On Central just south of 9th st.; lot 80x190, unimproved.

$8750—Central, between 7th and 8th sts.; lot 40x133, 12-room house, income $60 per month.

$9250—Fine corner on Central near 7th st.; lot 40x132, 9-room modern house, barn; income $40 per month.

$8500—Central, north of 9th st.; lot 36x132 (3 street frontages); nominal improvements; income $25 per month.
THE ROBERT MITCHELL CO.
Both phones 2221. 308 S. Broadway.
L. A. R. R.

"No misrepresentation." 1

FOR SALE—

WE SELL LOTS

$100,000—Large brick block on Spring between Second and Fourth, pays 6 per cent. net.

$12,500 buys corner of Broadway and California st.; 60 feet on Broadway, one block from Courthouse; 3½ bl

Classified Liners.

FOR SALE—Beach Property.

FOR SALE — $225; IN BEAUTIFUL AVALON, Catalina Island, house and lot; house contains 16 rooms or 8 suites; separate entrance to each suite from the veranda; completely furnished; lot, 40x140; grand location and beautiful view. The offer is for 30 days only. Address OWNER, V, box 180, Times Office.

FOR SALE—AT LONG BEACH, CLOSE TO Ocean ave., 6-room cottage and 4-room bungalow in rear, new, price $3,600 cash; this will not be offered again at this price. Call or address OWNER, 424 W. 27th st., city. 1

FOR SALE — A SAND LOT AT OCEAN Park strand, very cheap if taken at once. See owner at 225 MAPLE AVE., after 4 p.m. 1

FOR SALE—CHEAP; COMBINATION BOOK-case and writing desk. Address 211 AVENUE 31. 1

OCEAN PARK.

FOR SALE—
Owing to the rapid increase of our business we have been obliged to open up offices in Los Angeles, at 129 E. seventh st., ground floor, Mason Opera-house Bldg. Mr. H. P. JUSTICE will be in charge of the same, and will be pleased to talk with parties wishing to purchase beach property, or those having same for sale. SOUTHERN CALIFORNIA REALTY CO., 123 Pier ave., Ocean Park, Cal.

FOR SALE — CARNATION PARK, OCEAN Park, Cal.
These beautiful lots have just been put on the market, and they are going fast; this property is only 5 minutes' walk from the sea; the restrictions and improvements are of a high order, while the prices and terms are within the reach of all. Now is your time to get on the "ground floor" and make some money.
C. N. BRUNDAGE CO., owners. 1

FOR SALE—
RENT AND EXCHANGE; business, residence and vacant properties on sand or dirt at VENICE, OCEAN PARK, and SANTA MONICA; prices right.
ROBBINS REALTY CO.,
Pier ave., Ocean Park.

FOR SALE—ON MAY 1 PRICES ON ALL inside lots in block "G" of "Carnation Park" will be advanced $50 per lot. C. N. BRUNDAGE CO., owners. 1

FOR SALE—FURNISHED COTTAGE NEAR Ocean Front, at a bargain; easy terms. CHAS. J. HILDESHEIM & CO., 167½ Pier ave., Ocean Park.

TO LET—OCEAN PARK—
Furnished cottages for rent, $15 to $20 per month; large selections. CHAS. J. HILDESHEIM & CO., 167½ Pier ave.

TO LET — OCEAN PARK, HART AVE.; furnished 4 rooms. RIDEALL, 209 Copp Bldg. 2

SANTA MONICA.

FOR SALE—MODERN 8-ROOM HOUSE, 1 block from R. R. depot, Santa Monica; near car line; price $3,000; $1,000 cash, balance monthly. CHAS. S. MANN, 313 W. Fourth st., Los Angeles.

MANHATTAN BEACH.

FOR SALE—
MANHATTAN BEACH SNAP.
$1200—6 rooms, new, well built; terms if desired; half block from ocean. Sole agents,
M. M. DAVIDSON & SON,
Bryson Block, Phone Wilcox 1009.
Members L. A. Realty Board.

FOR SALE—
MANHATTAN BEACH.
Share very choice lots; also house. If you want a home out there you should get busy with us. M. M. DAVIDSON & SON, rooms 204-6, Wilcox Bldg. 1

FOR SALE — 4-ROOM COTTAGE AT MANhattan Beach, furnished, for $1300; fine investment for city property. Address Z, box 149, TIMES OFFICE. 2

FOR EXCHANGE—Real Estate.

FOR EXCHANGE—
40x330 to alley; mortgage $2000 at 6 per cent.; [illegible]

WALL STREET BARGAIN.
$5000—10-room house, modern improvements, on Wall st. between 36th and 11th sts.; lot 40x150 to alley; mortgage $2500 at 6 per cent.; what have you to offer for equity? We will not turn down any reasonable offer of city property.
THE ROBERT MITCHELL CO.
Both phones 1252. 336 S. Broadway.
L. A. R. B.
"No misrepresentation." 1

FOR EXCHANGE—
We have a fine 10-acre alfalfa ranch in good stand; 8-room residence, large barn, pumping plant, nicely located; 2 miles from Pomona.
Will exchange for Los Angeles or beach property. If you want a fine alfalfa ranch this is your chance.
EDWARD E. GILLEN & CO.,
Pomona, Cal.

FOR EXCHANGE—
A large list of clear and well located houses, lots and flats, orange groves, ranches and income producing Eastern farms and city property. We have what you want.
F. M. SIMPSON & CO.,
Exchanges Exclusively,
325 H. W. Hellman Bldg.
Tel. 2000.

FOR EXCHANGE—
$3000—20 acres fine garden soil, 6 acres damp pasture land, lots of water; rented for $250 a year, adjoining Chilton; mortgage $1350; want eastern.
$3000—40 acres choice land at Irvindale, all in crop, 4-room house, 14 chares to water, near new electric car line, mortgage $1500.
FRANK BAIERSKY & CO., 222 W. First. 1

FOR EXCHANGE—10 ACRES, IMPROVED, one-half in walnuts and half in alfalfa; plenty of water, 25 miles from Los Angeles, from Los Angeles with good train service; value $4000 and no incumbrance; want equity in Los Angeles property in Los Angeles. 427 STIM SON BLOCK. PHONE Main 4054. HUNT & HIGBEE.

FOR EXCHANGE—J. A. WOY WILL EXchange and sell your property if you will list it with him. Give him a trial. I have several clients that want houses and vacant lots. Houses on installment plan. Come and see me. J. A. WOY, room 621, Bryson Block, Second and Spring. Home 2792. 6

FOR EXCHANGE—
EASTERN INCOME.
$9000, $40,000, $25,000, $80,000, $200,000 and many others. We have particulars.
JONES & RYDER LAND CO.,
4 Ground floor. 218 W. Third.

FOR EXCHANGE—
I make a specialty of exchanging real estate, particularly California, for eastern. C. W. CONWAY,
Member L. A. Realty Board. 304-5 Bradbury Bldg.

FOR EXCHANGE—IF YOU WANT TO EXchange your homes or lots, rooming-houses or any other property, come in and see us. We make a specialty of exchanges. CHAS. LANGE & CO., 131 S. Broadway. Home 5279; Main 6146.

FOR EXCHANGE—EQUITY IN 5-ROOM COTtage, near car line, 10 minutes' ride; wants piano, automobile, lot or acreage. Call Monday, P. R. CUTLER, 212 Grant Bldg., 356 Broadway. 1

FOR EXCHANGE—120 FEET ON BURLINGton ave. for acreage adaptable to walnuts. If have what I want will make you good trade. Address Y, box 196, TIMES OFFICE. 2

FOR EXCHANGE—HOUSE OF 10 ROOMS ON Wall st., between 36th and 11th; will exchange for income business property. See BURNETT, with W. H. Obear, 403 Johnson Bldg. 1

FOR EXCHANGE—
Exchanging eastern realty for California property. Come and see us.
M'PHERSON & ADDISON,
Phone 1989. 414-415 Bradbury Bldg.

FOR EXCHANGE—LAS VEGAS, NEV.: 80 acres fine level land, 20 feet to water, near Las Vegas, Nev., to trade for L. A. property. Address W W, box 60, TIMES OFFICE.

FOR EXCHANGE—$40 PER ACRE, ALFALfa land, Arizona; will exchange for house in Los Angeles on easy terms. 226 S. BUNKER HILL, Los Angeles. 1

FOR EXCHANGE—ALFALFA AND STOCK ranch, Arizona, 125 shares water; take orange grove. IRISH & CHANDLER, 119 S. Spring. 2

FOR EXCHANGE — $4500; RESIDENCE, close to 9th car in Los Angeles, 7-7-8 Bryson Block. A. H. GREGG & CO. 1

FOR EXCHANGE—BEN WHITE WILL EXchange your property, 204-7-8 and 9 Bryson Block, 344 South Spring. Member L. A. R. B.

REAL ESTATE—Unclassified.

FOR SALE—SAN DIEGO REAL ESTATE—Wells CHESTNUT INVESTMENT CO., San Diego, for descriptive literature.

FOR SALE—Miscellaneous.

FOR SALE—SWEET POTATO PLANTS. APply to WM. LEDWORD, Rivera, Cal. R. F. D. 1

FOR SALE — A HANDSOME NEW IRON bed, cheap. TEL. MAIN 3144. 1

FOR SALE—Miscellaneous.

FOR SALE — WILL FINISH WRECKING 127 N. Broadway this week and begin at Union Ice Plant, Second and Alameda, where we have 50 M good flooring, rustic and dimension, also 400 tons ice and 50 tons saw dust cheap for cash. BUILDERS' SUPPLY CO., 720 San Fernando st.

FOR SALE—HAVE YOUR MATTRESSES and pillows renovated by our improved sanitary process. BOSTON BEDDING CO., 2507 Griffith ave. Home 'Phone 29284.

FOR SALE—ROLL-TOP DESK, $15; FLAT-top desk, $5; 3 fine steel ranges; one good large range; good gas range cheap. Both 'phones. L. C. SKEELS, 907 S. Main.

FOR SALE—30,000 TONS GOLD TAILINGS Address Y, box 23, TIMES OFFICE. 1

FOR SALE — NEW AND SECOND-HAND billiard and pool tables; easy payments; we rent tables with privilege of buying; modern bar fixtures, cheap prices. BRUNSWICK-BLAKE-COLLENDER, 459 S. Broadway.

FOR SALE—FURNITURE OF 6-ROOM MODern flat, beautifully arranged for sub-letting; 3 rooms now rented for $26; this is snap; am going to leave town; all goes for $120. 425½ TOWNE AVE. 1

FOR SALE—NEARLY NEW SLIDE TROMbone; $5.39 rifle; sanjit bamboo fishing rod; fine gold violin; 17 jeweled Elgin watch. TOWNSEND, 105 N. Main. 2

FOR SALE — I HAVE SEVERAL PINE soaps in city, suburban and beach property; want you to investigate. W. B. MENKOW, 2234 La Grande st. 2

FOR SALE—OR TRADE, LARGE YOUNG watchdog, with kennel, or will trade for buggy harness. Call Monday, 546 N. AVENUE 56. 1

FOR SALE—ELECTRIC DENTAL ENGINE, cost $120, good as new, $60, if taken at once. DR. HEWES, 429½ S. Broadway. 'Phone 2677.

FOR SALE — FINE DIEBOLD SAFE, 2240; another, size 32x47; your choice at a bargain at 649 S. BROADWAY. 7

FOR SALE—CHEAP FUEL; APRICOT PIT shells, $2 a ton, delivered. 309 E. 25th. 'PHONE SOUTH 1138. 2

FOR SALE—FIRE-PROOF OFFICE SAFE 403 E. SECOND ST. 1

FOR SALE—EDISON MIMEOGRAPH, USED once; can sell Sunday. COLLIN'S BOOK STORE, 535 S. Main. 1

FOR SALE — WALL PAPER; 4000 ROLLS below wholesale price; quick; and quantity. 215 W. SIXTH. 4

FOR SALE — MOVING PICTURE FILM; song slides; magic lanterns. 109 MONTGOMERY ST., S. F. Cal.

FOR SALE—Furniture.

FOR SALE — TALK ABOUT BEDROCK prices, look at these! Art squares, very best grades.

	Best	Cotton.	Union.	All Wool.
6x9	$1.90	$2.15	$3.65	
7½x9	2.25	2.70	4.50	
9x9	2.75	3.25	5.40	
9x12	3.65	4.35	7.15	

Also fine stock second-hand rugs.
Handsome oak hall bed, mirror, furniture, showcases, counters, scales, butcher shop outfit; fine mahogany combination desk, $42.50.
We sell new sanitary couches, $4.75; hardwood rockers, $1.25; LINCOLN and OTHER fresh plate, $7.50; iron beds, brass knobs, $2.75; box couches, $2.25; arm rockers, $1.50; gasoline stoves, $7 and up.
Best stock second-hand goods in city, both 'phones. L. C. SKEELS, 907 S. Main.

FOR SALE—ENOUGH SOLID QUARTERsawed oak furniture for 4-room cottage; leatherette dining chairs; French bulfinch table, Wilton rugs, lace curtains and draperies very cheap; parties leaving city; will take young horse on low part payment. 3115 SOUTH GRAND AVE. 1

FOR SALE—CHEAP; ON ACCOUNT OF death of proprietor, a well furnished hotel, doing a fine paying business, in a prosperous city in Old Mexico. For full particulars, call on KENT, 1224 S. Hope st.

FOR SALE—FURNITURE OAK BEDROOM suites, mantel, folding beds, $6; commodes, springs $1; dressers, beds, 75c; fine extension table; all to be sold Monday and Tuesday, 223 E. SEVENTH ST. 1

FOR SALE—ROLL-TOP DESK, FOLDING bed and fine pieces of second-hand furniture. 425½ S. BROADWAY, basement.

FOR SALE—FURNITURE OF FIVE-ROOM house, cheap; house to rent. Apply evenings at 476 E. EIGHTH ST. 2

FOR SALE—FURNITURE OF FIVE-ROOM house, cheap; house to rent. Apply evenings at 746 S. EIGHTH ST. 4

FOR SALE—FURNITURE OF 5-ROOM COTtage cheap; cottage for rent. 214 S. BUNKER HILL. 1

FOR SALE—422; MANTEL, FOLDING BED, good as new, dirt cheap. 419 SEATON ST. 1

FOR SALE—FURNITURE OF 4-ROOM FLAT. Inquire today or Monday, 1208 TRENTON ST. 1

BUSINESS CHANCES—Miscellaneous.

FOR SALE—VAUDEVILLE THEATER IN good town near Los Angeles, for cash or exchange for city property; have other interests that take all of my time; this is a great opportunity to right party; curtain ads. pay the rent; it will pay you to investigate this. Address Z, box 196, TIMES OFFICE. 1

FOR SALE—$1600, A GREAT, BIG, LITTLE snap; old established business on a prominent, close-in corner; present owner has had it for 10 years; sale before 5 p.m. today; books will show net profit of $250 per month. Address Y, box 212, TIMES OFFICE. 2

HERE'S A CHANCE TO MAKE MONEY; a rooming-house, "close in," will rent large kitchen and dining-room to widow-lady, woman knowing how to feed people; genuine home cooking desired. Apply 649 S. OLIVE ST. 1

FOR SALE—A HAND LAUNDRY AT 230 CENTRAL AVE. 1

FOR SALE — A FIRST-CLASS PROPOSItion in one of our best and best drug stores; applicant must be competent and trustworthy. J. B. NEVILLE, room 203 Bradbury Bldg.

LUNCH COUNTER FOR SALE CHEAP ON account of sickness. Apply 730 S. HILL. 2

TYPOGRAVURE CO., 228 N. BROADWAY. Typograving, engraving, printing; commercial and office work a specialty. Home 5527, Main 1147. Quick service guaranteed.

FOR SALE—LODGING-HOUSE 14 ROOMS, handsomely furnished, very best location, for good building lot or equity in cottage, $1000. Address Z, box 82, TIMES OFFICE. 1

FOR SALE—CORNER GROCERY AND MEAT market; 13 years' established, active business; long lease; cheap rent. For particulars apply J. P. KERNER, 201 Frost Bldg. 3

HAVE A NEW LUNCH COUNTER, LITTLE mint; $45 per day; parties going to Goldfield; must sell before first of the month; can't be bought later. See PRY, at 150 S. Spring.

FOR SALE — THE STATE OF ILLINOIS on a valuable patent just issued; small capital required; quick seller and large profits. Inquire at 315 W. EIGHTH ST. 1

$6500 HANDLES ONE-HALF INTEREST IN business clearing $200 month; come; investigate yourself; this is no fake. WILBOURN, 452½ S. Broadway, room 19. 3

CORNER DOWNTOWN, BIG MONEY-MAKing cigar stand; don't miss it. COAST EXCHANGE, 534 Byrne Bldg. 1

FOR SALE—A SPLENDID RESTAURANT, good location, doing $80 to $90 per day; $2500; would take good lots or cottage. CHANDLER, 1194 S. Spring.

FOR SALE — SPLENDID PAINT AND wall paper business; good town within 70 miles of Los Angeles. Address V, box 185, TIMES OFFICE. 2

$350—LAUNDRY ROUTE, HORSE, WAGON; guaranteed clearing $12 week; driver will teach you route. WILBOURN, 452½ S. Broadway, room 19. 4

LIGHT MANUFACTURING BUSINESS, only thing of the kind on the Coast; 1-3 interest for sale. COAST EXCHANGE, 534 Byrne Bldg. 1

RESTAURANT AND DELICACY; MONEY-making location; must be sold; one-half its value; chance for man and wife. 534 BYRNE BLDG. 1

WANTED — PARTNER IN RESTAURANT; cook preferred; Las Vegas, Nev. I have a great location. Address W, box 180, TIMES OFFICE. 1

CIGAR STAND FOR SALE; ONLY $175; FINE location; right in heart of city; clearing $20 per week. See MR. GREENE, room 1, 353 S. Hill st.

WANTED — PARTNER FOR RETAIL BUSIness at Las Vegas, Nev. I have the best location. Address W, box 154, TIMES OFFICE. 1

FOR SALE — DOCTOR'S FURNITURE, team, office and practice in a good town; good business. Address Z, box 144, TIMES OFFICE. 7

FOR SALE—GOOD DRUG STORE IN COUNtry town, location good; good reasons for selling; price reasonable. Address S, box 126, TIMES OFFICE. 1

$275 TAKES CIGAR STAND IN SWELL hotel; laundry office pays rent; investigate. WILBOURN, 452½ S. Broadway, room 19. 3

FOR SALE—STOCK OF NEW AND SECond-hand furniture; doing fine business; $700 or invoice. 223 E. SEVENTH ST. 1

FOR SALE—A SNAP; RESTAURANT AND delicacy, half the cost of fixtures and stock, $500. Address X, box 196, TIMES OFFICE. 1

WANTED—A FIRST-CLASS RESTAURANT man to occupy the premises at 715 SOUTH GRAND AVE., next to postoffice. 4

FOR SALE — RESTAURANT WITH GOOD lease; fine location, at a bargain. Address Z, box 78, TIMES OFFICE. 3

BUSINESS CHANCES—Miscellaneous.

FOR SALE—CHANCE TO MAKE MONEY. A $10,000 interest in a clear, unmortgaged timber land proposition. Will be sacrificed on account of ill health. Owner S, box 135, TIMES OFFICE.

A NEW BANK PROPOSITION. We are arranging a syndicate to purchase a charter and organize a bank as follows:

Name—UNION BANK AND TRUST COMPANY.

Location—Los Angeles, with privilege of branches elsewhere in California.

Capital—$25,000.00.

This charter permits a wide range of banking and trust business, on a small capitalization; the opportunity thus exists for formation of a high-class institution with minimum investment; the members of the syndicate will jointly select location, officers, etc.

CORPORATION ACCOUNTANT CO.,
407 Byrne Building. Phone 5451.

THE WHITE STAR PIER AND AMUSEMENT COMPANY
is erecting handsome buildings on its Pier at Ocean Park. Everything will be ready for business by July 1, 1905. The company will now let concessions for
RESTAURANT AND DANCE HALL,
JAPANESE ROOF GARDEN,
SODA FOUNTAIN,
CANDY STORE,
CIGAR STAND,
CURIO AND OTHER BOOTHS.
PHOTOGRAPH GALLERY,
BILLIARD AND POOL HALL,
CONCERT HALL,
THEATER,
AND ANY OTHER ATTRACTIONS
that may be thought desirable. Call between 11 a.m. and 2 p.m. at company's office,
306 DOUGLAS BLOCK, LOS ANGELES.

A MINER WHO IS INTERESTED IN A silver-bearing ledge 25 feet wide would like to meet somebody who will advance money to develop same.
This ledge has three streaks of galena that are of a total width of 15 feet, and which assays 61 per cent. lead and 15 ounces of silver to the ton.
SEE DEAN ABOUT IT.
1 202 LAUGHLIN BLDG.

AN EXPERIENCED MERCHANT AND manufacturer will invest from $5000 to $10,000 or more in an established business where his services are required as manager, department manager or treasurer; highest banking references. Describe business on firm's printed letter head, and if satisfactory appointment for interview will be made. Address W, box 157, TIMES OFFICE.

FORCED TO SACRIFICE LADIES' AND gents' furnishing store; fine location. COAST EXCHANGE, 534 Byrne Bldg. 1

FOR SALE—AT A SACRIFICE.
$300—Butcher business, fine cash trade, good location; sales $900 to $1200 per month.
Also bakery and delicatessen business on Spring; long lease, low rent; on account of illness.
$150—Cigar stand, good trade, fine location, long very low rent; investigate.
$150—Cigar stand on Main st.; money maker; 5 years' lease; rent only $25 month.
$1,150—LUNCH ROOM & CHOP HOUSE, 702 S. Spring.

FOR SALE — $300; WHOLESALE MANUfacturing business, centrally located, low rent, good trade, increasing daily; horse and wagon and complete facilities for producing over $700 per month on account of removal to STATE OF CALIFORNIA RENTAL AND INVESTMENT AGENCY, 306 W. Seventh st., near Broadway.

$20,000 NEEDED TO FINANCE A VERY attractive proposition, offering exceptionally large returns for money invested. This opportunity is an exceedingly good one, and will bear the closest investigation. Only responsible parties only will be given particulars. Address S, box 9, TIMES OFFICE. 1

$5000 WANTED IN POSITIVELY THE best-paying business enterprise in this city. I want an active man as partner, and can show at least $1000 a month profit during the coming summer. Parties answering this must be prepared to give the best of references. Address S, box 1, TIMES OFFICE. 1

BUSINESS FOR SALE—ABOUT $3000. WILL buy established business in good coast town of 4000 population; will sell invoice; owner leaving location; owner entering manufacturing business. If you mean business, it's worth investigating. Address W, box 155, TIMES OFFICE.

WANTED — TO MEET YOUNG LADY OR gentleman (shakespearean student preferred), willing to advance capital to stage the production of "Hamlet." Can give first-class references. Address W, box 128, TIMES OFFICE. 1

I WANT TO BUY
A PROFITABLE APARTMENT-HOUSE and will trade equity in cottage and interest in well-established firm of public accountants.
J. HENDY WOOD, 417 Byrne Bldg. House 5485.

FOR SALE—CHEAP, IF TAKEN AT ONCE, an old established shoe repairing shop; good business; fine location. Call at 1202 S. MAIN. 1

FOR SALE—LUNCH COUNTER, FINE trade, with lease. Sell on account sickness. Inquire 909 S. SPRING. 1

PARTNER WITH $1000; $150 MONTH GUARanteed; money secured. COAST EXCHANGE, 534 Byrne Bldg. 1

FIRST-CLASS GENERAL HARDWARE; new stock, long lease, heart of city. BYRNE BLDG. 1

FOR SALE—BEST PAYING BOOTH ON beach at a bargain. Call at PALM GARDEN, Long Beach. 1

CARPENTER AND JOB SHOP; OLD ESTABlished. COAST EXCHANGE, 534 Byrne Bldg.

GENTLEMAN WISHES LADY PARTNER with $1000; will guarantee $300. 534 BYRNE BLDG. 1

GOOD COAL AND EXPRESS BUSINESS; money maker. COAST EXCHANGE, 534 Byrne Bldg. 1

CHOICE RESTAURANT; BARGAINS; ALL new and clean; great location; only $750. I. D. BARNARD, 108 S. Broadway.

I. D. BARNARD, 116 S. BROADWAY, WILL sell your business. Main 2331; Home 2332. 1

FOR SALE—CLEANING AND TAILORING business. 1502 S. Main; going away.

FOR SALE—BEST MARKET; FOR PARticulars call 1574 W. PICO ST. 31

FOR SALE—BARBER SHOP, 2 CHAIRS, cheap. 206 E. SEVENTH ST. 1

FOR SALE—CIGAR STAND, 417 S. SPRING; price $650 to $850. Apply at stand. 1

SWAPS—All Sorts, Big and Little.

FOR EXCHANGE—TO WHOM IT MAY CONcern—If you wish to hire a clerk, buy a dog or have anything except air to trade for a 20-acre fruit ranch, call at 203 W. FIRST ST., and learn something to your advantage.

MONEY TO LOAN—In Sums to Suit.

BROADWAY RESTAURANT SNAP.
THE RIGHT MAN OR WOMAN WITH $150
CAN HAVE IMMEDIATE POSSESSION OF AN OLD-ESTABLISHED RESTAURANT THAT PAYS EASILY $10 NET PROFIT DAILY. IT COST UPWARD OF $1200 TO FURNISH IT. THIS IS THE CHANCE OF A LIFETIME.
ACT PROMPTLY.
BRING THE MONEY WITH YOU AND TAKE THE KEYS.
DO IT NOW!
WATSON & CO., 322 TRUST BLDG.
PHONE 2790. 1

MONEY TO LOAN ON REAL ESTATE—
—$500,000—
In small or large amounts,
5 to 7 per cent. interest.
Building loans a specialty.
Installment loans, payable monthly or quarterly.
ROBERT MITCHELL CO., 336 S. Broadway.
LeGrand Bettis, Manager Loan Department.
Both 'Phones 1252.

MONEY TO LOAN—
$25,000 at 5 per cent. on improved real estate.
$10,000 at 6 per cent. on improved real estate.
$6000 at 6 per cent. on improved real estate.
$2000 at 7 per cent. on improved real estate.
$1500 at 7 per cent. on improved real estate.
COLONIAL MORTGAGE & TRUST CO.,
519-519 H. W. Hellman Bldg. 1

$850,000 TO LOAN—
LOWEST RATES.
BUILDING LOANS A SPECIALTY.
APPLY TO
R. G. LUNT,
140 S. BROADWAY,
HELLMAN BLOCK.

MONEY LOANED TO SALARIED PEOPLE on their notes, without endorser, returnable in easy payments; rates reasonable; no publicity; hours 9 to 5, evenings 7 to 9. L. A. DISCOUNT AG'CY, 312 TRUST BLDG.

MONEY LOANED ON DIAMONDS, WATCHES and other personal securities at low rates; private; established for 6 years.
L. A. DISCOUNT AG'CY,
312 TRUST BLDG. HOME 'PHONE 1975.

DO YOU WANT MONEY?
We will loan you on your salary.

Amount—	Monthly.	Semi-monthly.	Weekly.
$20.00—Repay	$12.35	$6.25	$3.35
30.00—Repay	8.30	4.20	1.75
40.00—Repay	6.25	3.15	.85

Or any other sum in proportion.
THE CRESCENT LOAN CO.,
700 Lankershim Bldg., cor. Third and Spring.

MONEY TO LOAN—In Sums to Suit.

$100,000 TO LEND—
On real estate. Quick Loans. Lowest rates. Any amount desired.
WATSON, Money Lender,
322 Trust Bldg. Phone 2790. 1

MONEY LOANED ON DIAMONDS, WATCHES, JEWELRY.
Pianos, furs, furniture, curios, livery, silverware, cut glass, rents, storage, estates, etc. Any amount, at 4% the usual rates of interest, by the oldest established office in the city. Using two of the largest safe-deposit bank vaults. Safe, quick, private, reliable and confidential.
UNION LOAN COMPANY, 114 S. Spring st.
'Phone 2689. T. C. Lutnesky, Manager.

WATSON'S QUICK LOANS—
Watson loans any amount desired on furniture, pianos, or any kind of personal property.
WATSON,
322 Trust Bldg. Phone 2790. 1

CASH CONFIDENTIALLY LOANED SALaried persons on note without security, without employer's knowledge, and without indorsement; easy payments; lowest rates. Notes bought; loans on real stocks, etc. Hours, 10:30 a.m. to 1 p.m. and 2 to 5:30 p.m. COMMERCIAL DISCOUNT CO., 204 Potomac Block.

MONEY LOANED ON DIAMONDS, WATCHES, jewelry, all kinds of personal property. We loan you more money, less interest, hold your goods longer than any one; no commission, agreements or middleman, or bill of sale; tickets issued. LEE BROS., 208 S. Main.

DON'T BORROW TROUBLE. BORROW money. Salaried men and women accommodated on their note without mortgage or indorser; confidential. CHERRY, 211 O. T. Johnson Bldg., cor. Fourth and Broadway.

TO LOAN—
$200 to $25,000 to loan on real estate and other good securities; low rate of interest. Established 1888.
LEE A. M'CONNELL & CO.,
145 S. Broadway.

ON DIAMONDS, JEWELRY, ETC., CUT rate; on furniture, pianos, live stock, etc., without removal; any amount, low interest; quick; private; reliable. REID & CO., 142 S. Broadway, room 123. 'Phones 1926, Black 923.

ANY AMOUNT ON FURNITURE, PIANOS, diamonds, live stock, etc.; no red tape; no publicity; reliable and accommodating. COLYEAR FURNITURE CO., 322 S. Main st. 'Phones—Main 1107; Home 2154.

THE CRESCENT LOAN CO., SUITE 700-701 Lankershim Bldg., cor. Third and Spring, loans money to salaried people on their note without security or indorser; strictly confidential.

MONEY TO LOAN ON FIRST-CLASS CITY PROPERTY. APPLY W. I. HOLLINGSWORTH & CO., SUITE 234-36 WILCOX BLDG.

"A MINT OF MONEY" TO LOAN, LOWEST interest, on pianos, automobiles, diamonds, furniture, real estate, privacy assured. Open 9:30 a.m. to 6 p.m. Office 1, 2, 3 HILL ST.

$10,000—I HAVE SOME PRIVATE MONEY to loan on first mortgage; sums of $1000 up 5 years' lease; rent only $35 month.
$1,150—Cigar stand on Main st.; money maker; 5 years' lease; rent only $25 month.
$1,150—LUNCH ROOM & CHOP HOUSE, 702 S. Spring.

FOR SALE — $300; WHOLESALE MANUfacturing business, centrally located, low rent, good trade, increasing daily; horse and wagon and complete facilities for producing over $700 per month on account of removal to STATE OF CALIFORNIA RENTAL AND INVESTMENT AGENCY, 306 W. Seventh st., near Broadway.

$20,000 NEEDED TO FINANCE A VERY attractive proposition, offering exceptionally large returns for money invested. This opportunity is an exceedingly good one, and will bear the closest investigation. Only responsible parties only will be given particulars. Address S, box 9, TIMES OFFICE. 1

$5000 WANTED IN POSITIVELY THE best-paying business enterprise in this city. I want an active man as partner, and can show at least $1000 a month profit during the coming summer. Parties answering this must be prepared to give the best of references. Address S, box 1, TIMES OFFICE. 1

MONEY TO LOAN—4 PER CENT. NO DElay; private parties. GRIFFITH 344½ S. Broadway. 1

MONEY LOANED; HIGHEST CASH PRICE paid for life insurance policies; state particulars. L. P. VAN NORMAN, 1234 W. 46th st.

MONEY TO LOAN—I MAKE STRAIGHT LOANS ON REAL ESTATE. 401 O. T. Johnson Bldg., 224 S. Broadway.

MONEY AT 4½ TO 6 PER CENT. NET, ACcording to size and character of loan. EDWARD D. BILLETT & CO., 216 W. Second.

MONEY TO LOAN ON REAL ESTATE; PROmpt attention to all applications. ROBERTS LAND CO., 203 Mercantile Place.

PRIVATE MONEY; NO RED TAPE; ANY amount, on good security. M. M. DAVIDSON & SON, 204 Wilcox Bldg.

PRIVATE FUNDS ON MORTGAGE AND building loans. Address COWPER, 324 Hope st. 4

MONEY TO LOAN ON FIRST-CLASS IMproved city property; FIRST MORTGAGE QUALITY BONDS. 1

KERNER LOANS ON DIAMONDS AND FURniture; low rates; any amount. 201 FROST BLDG., 2nd and Broadway. 'Phone 9021.

MONEY ON DIAMONDS, FURNITURE, ETC. Legal private; STENDICATH LOAN CO., Inc., 139½ S. Spring. 'Phone 4184.

FOR QUICK LOANS ON REAL ESTATE, large or small amounts, lowest rates, see W. M. POINDEXTER, 406 WILCOX BLDG., loans money on real estate, stocks and bonds; building loans a specialty.

MONEY LOANED WITHOUT SECURITY. Private, prompt. WATSON & CO., 322 Trust Bldg. 'Phone 2790.

MONEY TO LOAN ON REAL ESTATE OR good chattel security. Collections made. C. E. POTTS, 207 Wilcox Bldg.

MONEY TO LOAN ON CITY OR COUNTRY real estate. THOMAS S. WADSWORTH, 218 and 220 Douglas Bldg.

SECOND MORTGAGE LOANS AT LOW RATES. NOURSE & CO., 202 Trust Bldg. 6

MONEY TO LOAN IN SMALL AMOUNTS ON real estate, long or short time. NOURSE & CO., 202 TRUST BLDG. 6

MONEY TO LOAN—FOR 2 OR 3 YEARS, AT 6 per cent. $250; private. Address Y, box 3, TIMES OFFICE.

MONEY TO LOAN—5 TO 7 PER CENT., ON CHOICE city property. BRADSHAW BROS., 302 Bradbury Bldg.

PRIVATE MONEY, 6 PER CENT.; $500 TO $10,000. LOCKHART & BON, 309 W. First st.

H. S. SPARKS LOANS ON COMMERCIAL paper, furniture, diamonds, etc. 402 CURRIER BLDG.

MONEY TO LOAN—WE HAVE A FEW thousand dollars to loan at 6 and 7 per cent.

TO LOAN—PRIVATE FUNDS ON REAL ESTate. GORDON & HUBBARD, 447 Douglas.

READY MONEY ON CITY PROPERTY; LOWest rates. J. J. Phelps, 216 Mason Opera-house.

MONEY WANTED—On Collaterals.

WANTED—MONEY.
ON FIRST MORTGAGE.
$1400—3 years, 7 per cent., on 5-room bungalow in S.W.
$1000—2 years, 7 per cent., on 5-room cottage in S.W.
$1500—2 years, 7 per cent., on 6-room bungalow in S.W.
$1350—3 years, 7 per cent., on 5-room bungalow in S.W.
$1200—3 years, 7 per cent., on 6-room cottage near Main st.
These are all first-class loans on splendidly located and new houses.
JONES & RYDER LAND CO.,
Ground floor. 218 W. Third st.

WANTED—MONEY—
We are in position to place private money in moderate sums at large rate of interest, on real estate and collateral security.
COLONIAL MORTGAGE & TRUST CO.,
1 519-519 H. W. Hellman Bldg.

WANTED — 2 OR 3 GOOD LOANS, $2000 each, on first-class security; 3 years; 7 per cent. Owners or agents. INGRAM & BRIGGS, 302 Braly Bldg. 2

WANTED—$1400 ON NEW, MODERN COTtage, fine location. WOLFSKILL, 2 to 4 p.m., 311 BRALY BLDG. 1

WANTED — $500 TO $20,000 ON IMPROVED city income property, close in. T. WIESENDANGER, 222 Laughlin Bldg.

TYPEWRITERS—Of Various Makes.

FOR A COMPLETE LINE OF RIBBONS, carbons, papers and office supplies, telephone Home 3628. Delivery within 10 minutes. TYPEWRITER AND OFFICE SUPPLY CO., 217 W. First.

TYPEWRITERS CLEANED AND REpaired by an expert; will call for and deliver; just telephone Home 3628. TYPEWRITER AND OFFICE SUPPLY CO., 217 W. First.

TEST THE STEARN'S VISIBLE WITH LATest attachments and improvements. The new single-key, decimal tabulator, machine at $100. Machines now on exhibition. 123 N. BDWAY.

FOR SALE—TYPEWRITERS; ALL KINDS bought, sold, rented; expert repairing. TYPEWRITER EXCHANGE, 204-206 Wilcox Bldg. Home 6495; Sunset James 1241.

FOR SALE—NEW CHICAGO TYPEWRITER, cheap. HOME PHONE 3628. 1

STOCKS AND BONDS—And Mortgages.

FOR SALE—
300 shares of stock of the Empire Theater Company, par value $25, will be sold for $5 a share. This is a new theater, being built near Main and Third sts., with a seating capacity of 900, to be opened by June 15. This house will be connected with the Empire Theater Circuit, which controls 27 theaters.
COLONIAL MORTGAGE & TRUST CO.,
519-519 H. W. Hellman Bldg.

INVESTMENT CERTIFICATES PURCHASED.
Realty Syndicate certificates and Continental B. & L. Assn. stock bought for cash. Top prices paid. Address GEO. D. SHADBURNE, JR., 312 Call Bldg., or W. L. HARPER, 307 Crocker Bldg., S. F., Cal.

FOR SALE—DO YOU THINK THAT YOUR stock would sell if all chances of loss were eliminated? See GRANITE SECURITIES COMPANY, 506-7-8-9 Bradbury Bldg., Los Angeles, Cal. 7

FOR SALE—STOCKS AND BONDS PROtected by the GRANITE SECURITIES COMPANY find a ready market. 506-7-8-9 Bradbury Bldg., Los Angeles.

FOR SALE—LOS ANGELES MINING STOCK EXCHANGE, office 224 S. Broadway, ground floor, adjoining City Hall. 1

THINGS ON WHEELS—All Sorts.

AUTOMOBILES.

FOR SALE—IF YOU WANT SOME INEXpensive recreation and fun, an automobile that will do double the work of a good horse, at one-half the expense; a machine a duplicate of a car that was driven from here to San Bernardino, from there to Riverside and back to Los Angeles, making over 125 miles in one day, using less than 5 gallons of gasoline, you surely want one of the latest improved Buckboards, at only $250; special inducements to agents. J. A. ROSENTEEL,
649 S. Broadway. 7

FOR SALE—
The wonderful Pathfinders,
The exquisite Haynes Apperson,
The wonderful Pathfinders,
The exquisite Haynes Apperson,
The wonderful Pathfinders,
The exquisite Haynes Apperson.
J. A. ROSENTEEL,
649 S. Broadway.

FOR SALE—OLDSMOBILE WITH DETACHable tonneau for small children, facing front; good as new; $400. 'Phones Main 3420; Home 5175. Apply 402 S. BROADWAY. 1

PACKARD TOURING CAR, IN FINE CONdition, only $400. If sold quick. PEERLESS MOTOR CAR AGENCY, 732 S. Broadway.

NORTHERN RUNABOUT

ANTI-SALOON BUSINESS MEN.

Wallace, Rindge and Others Stir a Crowd.

Mass Meeting in Favor of Chapman Movement.

Arguments Are Made for Closing the Bars.

"They talk of financial disaster resulting from the abolishing of saloons; that's what they prated about at Riverside a number of years ago, when they told them that San Bernardino would do all the growing and get all the people—now look at San Bernardino, and then cast your eye over Riverside!"

This statement, enunciated by A. J. Wallace at the business men's no-saloon meeting, held yesterday afternoon at the First Methodist Episcopal Church, elicited tremendous laughter and applause from the big audience in attendance.

"If saloons make prosperity," continued Mr. Wallace, "why can't we have more? If they are against prosperity—as they surely are—let's do away with them altogether.

"They tried to scare Pasadena with this old slogan of business ruination, but Pasadena wouldn't scare, and now I don't suppose there's a finer town in America of the class than that beautiful city. We have grown, but Pasadena's population has increased at a much more rapid rate.

"Where would you rather live—in San Pedro, or in Long Beach, where there are no saloons, and which is the shining example of a successful pleasure resort without liquor. I would cast no aspersion on Santa Monica—but it is a far cry to compare its progress with the prohibition town of which we have just been talking.

"When you send east to advertise this country, which towns are included in your list—Riverside, Redlands, Pasadena and Long Beach, or San Bernardino, San Pedro and Santa Monica?

"And now, though I wouldn't for a minute decry the work of the Chamber of Commerce, there is no advertisement that would redound so much to the glory of the community as the one fact that no saloons are allowed in this great city of 200,000 people."

Full of concise fact and pithy argument, Wallace's brief and forceful address was the most telling talk of the afternoon.

But M. B. Jones, who arose from a sickbed to speak, was equally full of enthusiasm, and denunciatory vigor, and during his short portrayal of the situation created great interest.

TWO EVIL FORCES.

Said he, in part: "There are two malevolent and powerful forces, which, if we could overcome, would make our victory certain and complete.

"The first is lack of knowledge and observation; it is hard to make some people wake up and see things. I have a neighbor who insists that out of the thousands who drink, only an occasional few are entrapped to drunkenness—now that neighbor of mine is an example of the man who can't see.

"In the second place, the brewer and distiller would like to place in the scales a dollar against a human soul. To both of these classes we must apply a special remedy. Elucidate the former, and arouse the conscience of the latter.

"Somebody has said that there are three classes of lies: First, ordinary lies; second, abominable lies; third, statistics. I'm going to give statistics, but they are not of that sort.

"In the first place, it has been proven that every six minutes a young man is caught in the meshes of the rum habit. Is that an argument favoring the 'occasional' victim of the saloon?

"In this city 10 per cent. of our saloons are in a district a mile square, bounded by Spring street and the river. Eighty per cent. of the police force is down there—why? The little schoolboy defined a lie as an abomination to the Lord, but a very present help in time of trouble, and I believe that's what our liquor friends are doing when they insist that saloon banishment would be detrimental to the city. We get $200,000 income from those saloons, but we pay out for them $12,000 a day, nearly $6,000,000 a year. What an investment! I'm considering it solely from a business point of view.

"Now, paying those policemen, half of our whole force, to guard that little forty-second part of our city's territory, seems to me like very bad management. Why can't we of the residence district have some of those policemen to guard us from the footpads when we go out at night?"

Said S. P. Mulford: "How about the blocks without saloons in this city? That is a question I would like to put up to the Merchants' and Manufacturers' Association. Down beautiful rows of stores you will see not a saloon—and a fair representation of almost all the other traffics.

"Do you think Coulter's would permit the opening of a grogshop next door to their dry goods store?

"Don't let these 'riders' tacked onto the no-saloon ordinance defeat it, or hinder its progress in your eyes or the eyes of your friends. All these objections are merely raised by the saloon men to favor their own cause, and are blinds to accomplish a nefarious end."

Giles Kellogg prayed for the salvation of the young men, and Frederick Baker spoke at length upon the legal phases of the coming fight, and the proposed ordinances. Others made short talks.

MR. RINDGE'S VIEW.

The president of the day was Frederick H. Rindge, and preluding the addresses of the others Mr. Rindge said: "We ought to go into this contest with malice toward none, but with charity for all. We must assist those who for awhile will be thrown out of employment if our victory is secure. We must establish coffee-houses to supplant the saloon as the poor man's club.

"We must remember that our opponents are human beings like ourselves, men of hearts trained differently from ours—that we perhaps would be like them had we had their training and their views of life.

"We are fighting the old game of use versus abuse. It is a medical stimulant versus the stimulant used as an intoxicant, and after this comes a multitude of things in its train.

"We believe in making it as easy as possible to do right; as hard as possible to do wrong. Judge Wilbur stated recently that our jail, built for 125, now holds 250, and the Chief of Police has recommended the construction of a jail for 500 prisoners. The cost of sin in this city is equivalent to the interest on a bond issue of $14,000,000!

"The modern saloon strikes at the vitals of the nation. It is not legitimate, because it lives wholly on the vitality of others, and this battle—our battle—is against saloons and the pernicious, wasteful and distinctively American habit of 'treating.'"

As stated, a large number of people—both men and women—filled the main body of the house, and extended over into the Sunday-school room. The session was a long one, but much enthusiastic sympathy in the no-saloon movement was manifested on every hand.

Other business men's meetings are to follow, says Dr. Chapman.

THE STANDARD'S HARDEST FIGHT.

HOW KANSAS OIL PRODUCERS WERE ORGANIZED.

The Governor Took the Initiative. Story of Rehabilitation of Mark Twain's Financial Affairs—How Trolley Lines Are Spreading Over the Country—Wiles of Adulteration.

Perhaps the most interesting article in the World's Work for May is that telling of the fight of the Kansas oil producers against the Standard Oil Company. This is how it came to be started, as Mr. Marcosson tells the story:

In his inauguration address Gov. Hoch suggested the building of a State oil refinery. When H. E. West, an oil producer at Peru, read it, he organized the Chautauqua County Oil Producers' Association, which issued a call for a meeting of oil producers to be held at the Throop Hotel at Topeka on January 19. Two hundred producers attended. The Kansas Oil Producers' Association was formed. Resolutions were adopted declaring for a State refinery; for a bill making oil pipe lines common carriers; for a bill to prevent discrimination by corporations, and for a bill establishing maximum railroad rates. A committee of five members was appointed to conduct the campaign. The Senate passed the Refinery Bill, but a fight on it developed in the House.

It required money to conduct this campaign; so the Kansas Oil Producers' Association taxed every well in the State 50 cents. A different kind of circular was sent out every day. One of them urged the people to prevail upon their representatives in the Legislature to vote for the Refinery Bill. "A square deal is all we want," was in every letter.

When the Refinery Bill came to a vote more than one representative got up and said: "I am not particularly concerned about this Refinery Bill, but I have a petition from my district asking me to vote for it. I vote yes." The bill was passed by a vote of 91 to 73.

MARK TWAIN HELPED.

When Webster & Co. (of which Mark Twain was a member) failed, every asset of the famous humorist, including the copyrights of his books, went down in the wreck. It was what is called "a bad failure." Mr. Clemens surrendered everything. Not long afterward, he walked into the Murray Hill Hotel one night with Dr. Rice, a well-known New York specialist. A man with a white mustache was seated on a divan in the middle of the lobby.

"There's the man you ought to know," said Dr. Rice. "and he'd like to know you. That's Henry H. Rogers."

Dr. Rice presented Mr. Clemens. Mr. Rogers knew of the Webster failure. He asked permission to be of service. In forty-eight hours he was managing the author's business affairs. He gave his time, worth thousands of dollars a day, to recoup the fortunes of a broken literary man. Into it he put all his business acumen and energy. He found that Webster & Co. owed Mrs. Clemens personally $65,000 cash, lent from her own pocket, upon the firm's note. He made her a preferred creditor, and to secure the claim gave her the copyrights of her husband's books. In this way the books were saved for Mr. Clemens. They have been his principal assets. They were worth more to him than the gift of half a million dollars in cash.

SPREAD OF THE TROLLEY.

Trolley lines are spreading so widely, and their service is expanding with such variety that they are becoming more and more like the railroads. The locomotives now in use may not be doomed to the scrap heap; indeed, engineers declare that the railroads would have to carry twelve times as much freight as they do to make it advisable to discard them. Steam, too, is still far cheaper to use than electrical power on lines remote from waterfalls or from cities where suburban traffic is heavy enough to provide a steady stream of passengers. But with heavy third-rail cars in the cities now conveying people by subways and elevated lines to the railroads, with electrical locomotives or motor-equipped cars prepared to rush trains to the suburbs, and with suburban and interurban trolley lines taking up the relay and reaching every hamlet, a system is taking form that will soon permit anybody to go anywhere at almost any time—on electrically-driven cars.

THE WILES OF ADULTERATION.

Comparatively few consumers realize to what extent foods and drugs are adulterated and misbranded. Most of the spurious products are sold in States other than those in which they are manufactured or produced. Strawberry jelly is most commonly made of glucose and timothy seed, and colored with aniline dye. Cigars are frequently sold as Havana, though made from tobacco grown in Virginia, Kentucky or Missouri. Furniture made from Wisconsin basswood is polished and sold throughout the country as mahogany. Syrup composed of glucose and cane syrup is sold under a maple syrup brand, though it does not bring a maple syrup price. Cottonseed oil is sold as olive oil, though it does not bring the price of the genuine product.

ROSES IN FULL BLOOM.

Kaspare Cohn Hospital Club Held a Meeting Yesterday and Elected Officers.

A meeting of the Kaspare Cohn Hospital Club was held yesterday, at which the following officers were elected: Miss Rose Coplan, president; Miss Rose Horwitz, vice-president; Miss Rose Finkenstein, secretary; Miss Rose Becker, treasurer; Miss Jennie Wrotenburg was chosen editor of the club paper.

Several entertainments are being planned for the benefit of the hospital. The members of the club will be entertained at the home of Miss Lulu Dreyfus, No. 206 North Hope street, on Friday evening, May 12.

Miss Dora Goldring, retiring president, presided at yesterday's election.

A Caracas cablegram says American Minister Herbert W. Bowen has been recalled to Washington, and will leave Caracas probably on Monday. Bowen has been summoned to Washington for explanations regarding charges which he has made against Assistant Secretary of State Loomis who was his predecessor as American Minister to Caracas.

WOUNDED IN CAR CRUNCH.

Fullerton Barber Gets the Worst of Impact.

Santa Monica Car Collides With University.

Several Passengers Shaken. Whose Right of Way?

A serious street car accident happened yesterday evening at the dinner hour, when a University car, south bound and loaded with passengers, struck with terrific force a Santa Monica car returning from the beach with a crowd of pleasure-seekers.

The crash occurred at the crossing at Sixteenth and Flower streets at 6:20 o'clock, and the force of the impact knocked the Los Angeles-Pacific car off the track and threw it on its side, the body of the car being torn from the trucks.

C. J. Lines, a barber of Fullerton, who was standing on the front platform of the car, was thrown into the gutter and was seriously hurt about the shoulders and back. The injured man was taken to the Clara Barton Hospital, at Pico and Hope streets, where his injuries were dressed by Dr. H. P. Barton. Toward midnight the man recovered consciousness enough to tell his story. He said:

"I was standing on the front platform of the Santa Monica car when the collision happened, and I did not have time to jump before the University car struck us. Several of the passengers had alighted, and the car was about half full. It all came so quickly and it was so awful that it cannot be described. It seems wonderful that nobody was killed, as the cars came together with a frightful crash."

Dr. Barton, who made a careful examination of the man, said he believed he would recover, as his injuries are mostly confined to his shoulders and the upper part of his body.

For some time after the accident the injured man lay in the gutter surrounded by a morbid crowd of sightseers. A family on the corner of Sixteenth and Flower streets had compassion on him, and torn and bleeding, he was removed to their home, to be later taken to the hospital.

Several other passengers received minor bruises, and the occupants of both cars suffered severely from the shock. The motorman on the University car was badly cut about the face by the flying glass from the front windows of his car.

From eye-witnesses of the collision, it was learned that the University car No. 248, which was running south on Flower street, struck the trailer of Santa Monica car No. 215 just as the forward trucks were on the Los Angeles Railway Company tracks. The University car, which was traveling at a high rate of speed, hit the heavy bumper at the front of the trailer, smashing in the front of the car and knocking it lengthwise of the tracks.

By officers of the railway company it was stated that the motorman of the University car claimed that he had seen the approaching Santa Monica car, and thinking it had no trailer, had continued on to the crossing, expecting to pass in the wake of the big motor. When he saw the trailer it was too late to reverse, and the smash-up resulted.

Crowds of people were attracted by the wreck, as the noise of the collision was heard several blocks. Shattered glass and splintered wood strewn over the crossing marked the scene of the collision, and late into the night many watched the efforts of the wrecker crew to clear the track. It was not until 10:30 o'clock that traffic was resumed along Sixteenth street.

Officials of both companies claim the right of way for the cars at this crossing. As a matter of fact, it was stated at the Pacific Electric offices yesterday evening that the University cars have the right of way, but this privilege extends to only one car. The Santa Monica car, it is claimed, has the right of way alternately with the Los Angeles Railway cars, and as the track was clear, Motorman Groover of the Pacific Electric car, under signal from Conductor Carpenter, started across the tracks, and the collision followed.

Passengers on the University car were not injured, but were severely shaken.

ONE WAY TO STOP CAR.

George Ward, a teamster, tried to flag seven cars en route to Santa Monica at Sixteenth street and Harvard boulevard early last evening, but none would stop.

Then Ward got so angry that he decided to stand directly on the track and thus force a car to come to a standstill. His scheme worked to perfection, as far as the car was concerned, but Ward is in the Receiving Hospital with the following ailments: One broken leg, two fractured ribs, a bruised and battered countenance, lacerated hand and internal injuries that may prove serious.

Ward says he had been on a Santa Monica car and got off because he lost his hat. When he tried to board others they would not stop, and when he stood on the track the headlight of an approaching car blinded him. He was knocked down, dragged several feet and pinned underneath the trucks.

No manufacturer can be indifferent to the consuming possibilities for his products found in a million homes—any million homes—no matter how selected.

When it is remembered that the homes to which THE LADIES' HOME JOURNAL goes are the kind of homes which will appreciate THE LADIES' HOME JOURNAL, then it is understood why six dollars an agate line to talk in these million homes about a given product, under a given brand, is inexpensive.

THE LADIES' HOME JOURNAL does not go to poor people who have no money. It does not go to rich people who have no interests. The five million people who read it are between the extremely rich and the extremely poor—the class that has made and makes the success of every advertised article.

THE CURTIS PUBLISHING COMPANY
PHILADELPHIA
New York Boston Chicago

HAY Scale Weight Lowest Prices
LOS ANGELES HAY & STORAGE CO.
Both Phones 5961; 353 Central Ave

Largest and Best Dye Works
In the City. Work Guaranteed
Goods called for and delivered.
214 WEST SECOND STREET
PHONES
HOME 4474 MAIN 9229
ANGELUS DYE WORKS

CORONADO BEACH.
WHERE COOL BREEZES BLOW.
(SPECIAL CORRESPONDENCE OF THE TIMES.)

CORONADO BEACH, April 30.—Yesterday Fred R. Pettit made the two rounds of the nine-hole golf course in 64, continuous playing, the first round being made in 33 and the second in 31. The record is considered remarkable. Up to yesterday the best record of the eighteen holes, continuous playing, belonged to James J. Gardner, who had made it in 65.

Mr. and Mrs. F. W. Dummer and family party left for the East today, their summer home being at Lake Geneva, Wis. The sojourn here is shortened by reason of the approaching wedding of Mrs. Dummer's sister, Miss Clara Sturgis, and Templeton Johnson of New York. Miss Sturgis is well known here, the hotel having been the winter home of the family for several years.

Mr. and Mrs. Richard Robinson, Mrs. O. M. Pettitt, Miss Katherine Robinson, Richard Robinson, Jr., Mr. Kelly and Mr. Bull of Racine, Wis., left for that city today.

Yesterday's arrivals at the hotel included: Mr. and Mrs. M. Lang, Spokane; Mr. and Mrs. B. S. Adams, Chicago; R. Swan, New York City; Mr. and Mrs. Sidney L. Plant, San Francisco; Miss M. E. Armstrong, New York; Mrs. H. A. Hay, M. E. Gerry, Boston; Mrs. Willis Bristol, Anonnette I. Bristol, Denver; Dr. J. S. Hunt, Mrs. Hunt and daughter, Santa Monica; Dr. M. P. Hunt, Columbus, O.; Mr. and Mrs. E. P. Merritt, Col. and Mrs. Foster, Washington, D. C.

PERSONAL.

M. D. Woodford of Cincinnati, O., president of the Cincinnati, Hamilton and Dayton, and Cleveland, Lorain and Wheeling railroads, registered with Mrs. Woodford yesterday at the Angelus.

Albert S. Laflin, a member of the family of the late Matthew Laflin, Chicago pioneer and philanthropist, is among yesterday's arrivals at the Van Nuys.

Richard T. Robinson, secretary of the J. I. Case Threshing Machine Company, Racine, Wis., arrived yesterday at the Lankershim. He is accompanied by Mrs. Robinson, Katherine Robinson, Richard T. Robinson, Jr., Mrs. O. M. Pettit, F. R. Pettit, Miss Kelley and Stephen Bull.

W. Bayard Cutting, Jr., a prominent New York attorney, who, with his wife and child has been spending the winter at Nordhoff, is at the Van Nuys for a short stay.

J. Martin Miller, United States Consul at Aix la Chapelle, was seen in the city last night and was asked concerning the suit alleged to have been filed in Omaha by Miss Wood. "I have nothing to say," said Miller, "for there is nothing to talk about."

Royal Baking Powder Saves Health and Saves Money

ROYAL BAKING POWDER CO., NEW YORK.

Real Estate.

Huntington Beach

Prosperity

Is in the very atmosphere of this well-located beach town, 60 minutes from Los Angeles. The town has modern improvements, and is backed up by a rich agricultural district.

A Good Lot For $200

Three blocks from Ocean avenue. The only choice beach property offered today at moderate prices.

Take P. E. cars. Leave hourly.

HUNTINGTON BEACH CO.
332 Byrne Bldg.

UNIVERSITY HEIGHTS Ralston Realty Co., San Diego

FIGUEROA PARK
52th street, Gardena car. Only $250 for elegant lots, 40x135; cement walks 5 feet wide; cement curbs; streets graded, oiled. Agent on tract. No such bargains elsewhere.
T. Wiesendanger, 221 Laughlin Bldg.

Miramonte Tract!
On Long Beach Electric Line
::: LARGE LOTS $400 UP :::
RUFUS P. SPALDING
215 N. W. Hellman Building.

MINES & FARISH
REAL ESTATE AGENTS
315 S. Hill Street

PLAYA DEL REY
The finest Beach Property between San Francisco and San Diego.
The nearest beach to Los Angeles.
F. W. FLINT Jr. 234-35 O. T. Johnson Building
JAS. V. BALDWIN 207-210 Conservative Life Building

If you want to Buy or Sell or Rent
.....SEE US.....
GUARANTY REALTY CO.
MRS. GEO. SIBLEY, Pres.
140 Pier Ave., Ocean Park, Cal. Phone 1431
Venice of America office, Venice Station. Phone 1981

Long Beach Park
Beautifully Located Residence Lots
$750 $1000 $2000
E. RIVEROLL CO.
311 N. W. HELLMAN BUILDING

Country Club Heights
NO BETTER PLACE TO BUY IF YOU WANT A HOME. . . .
A. N. DAVIDSON, Owner.
206 Mercantile Place

Montebello Tract
Four Miles East of City Limits.
Free excursion every day. 5-acre lots $250 to $300 per acre. Water supply inexhaustible.
D. O. STEWART & CO.
138 South Broadway
BOSSHARD TRACT
Large Quarter Acre Lots on Long Beach Line, 12½ minutes from city
$300
EMIL FIRTH. 415 Laughlin Building

.. Investors ..
Looking for a safe place to plant idle money—whether the amount be large or small—are invited to correspond with the SOUTHWESTERN SECURITIES CO., 503 H. W. Hellman Bldg. Home phone 2056.

LAS VEGAS, NEVADA
LOTS $100 UP
Buy now and double your money in 30 days.
LAS VEGAS TOWNSITE CO.
132 SOUTH BROADWAY

ACREAGE
The cream of the county, in large or small tracts for farm or investment.
Geo. W. Van Alstyne
316 West Third St.

INSURANCE LOANS INVESTMENTS
Golden State Realty Co.
421 So. Spring St.
Realty Dealers Subdivision

AUCTION....
Oriental Rugs
.....DAILY.....
412 S. SPRING STREET

TheLeader Popular Priced Millinery Emporium
109 South Spring St.
(Under Nadeau Hotel)
Look for the Green Front.

"Catch the Thought"
A. J. Hamilton & Son, 311 S. Broadway

Real Estate.

THE DELTA LANDS
The prolific river sediment lands that never lack water. Water is King in California.
10 acres support a family where the famous Flaming Tokay Grape grows.
The homeseekers' opportunity—the gateway to the San Joaquin Valley.
Los Angeles Agency—L. L. WHITLOCK, 207 W. Third street.
Or THE REALTY COMPANY: Inc. Box B. C. Lodi, Cal.

SEE
Bowen & Chamberlin's
MAIN STREET
BOULEVARD TRACT
Cor. New Main St. & Vernon Ave.

MAIN STEET VILLA
Opening great big lots, quarter-acre each. Main and Florence ave. $775 to $875 inside lots. One-fourth down, six, twelve, eighteen months, 6 per cent. A. M. Parsons, 701 H. W. Hellman bldg. Home 'Phone 862. W. L. Hollingsworth & Co., 214-16 Wilcox Bldg. Both 'Phones 1263.

Hollenbeck Park Heights Tract
Overlooking beautiful Hollenbeck Park
Large Lots only $500 and up.
A. T. JERGINS & CO., Suite 400, H. W. Hellman Bldg. Phones Home 1941, Main 494.

Salt Lake Railroad Tract
$20 DOWN— —$10 A MONTH
LOTS $500 AND UP NO INTEREST
Strong & Dickinson
135 South Broadway Both Phones 1273

Water Question Settled
Imperial Valley is now attracting more attention than ever.
IMPERIAL LAND CO.
121 MERCHANTS TRUST BLDG
Los Angeles, Cal.

$200 A LOT
Palo Verde Tract
Very Close In.
J. R. Riggins & Co.
Over Home Savings Bank COR. COURT AND SPRING STS.

CRESCENT HEIGHTS
West Hollywood
FREE TICKETS
NORTON & HAY, 318 W. Third

LA PARK TRACT
On Whittier car line, on Santa Fe Avenue—5c car fare—17 minutes to Main St.
ROSS & LINDSEY, Sole Agents
314 H. W. Hellman Building.
Phones—Home 7092 Main 822.

...Largest Lots in the Southwest...
YOUNG & ADAMS'
FIGUEROA STREET TRACT
—$600—
Office 337 South Hill St.
Terms to suit purchasers.

FULMER TRACT
Between Wilshire Tract and Westmoreland Tract
CLOSE IN
PRUDENTIAL INVESTMENT CO.
Phones 321 342 Byrne Building

SIERRA VISTA TOWNSITE
For particulars about this choice property see A. F. Webster & Co.
302 Mason Bldg., or
UNITED LAND & WATER CO.
Owners.

Rent Your House
Through
The Briggs Co.
224 So. Broadway
Home Phone 1404. Sunset Main 537

Willowbrook
On the Long Beach Line $178
to $300 buys a half or quarter acre with water rights. $25 down, $10 per month.
Harbert & Butterworth
130 S. Broadway.

Do you want to Buy?
Do you want to Sell?
Send for our List Today
SALAK-STANTON COMPANY
Rooms 435-436 Chamber of Commerce Bld

VENICE OF AMERICA
The Property of Quality
Los Angeles' nearest Beach City
$300,000 in Contracts for improvements, etc.

...WESTGATE...
31 minutes from the city—near Sawtelle. Beautiful ½ to 5-acre lots, $250 up; ¼ cash, balance easy terms at 7 per cent.
Santa Monica Land and Water Co.
319-323 Conservative Life Bldg.

Curtis Park Tract
38th and Compton. Cement walks, curbs, streets graded, oiled, all finished.
LOTS 40x135 $450
Can you beat this? Agent on tract.
Wiesendanger, 221 Laughlin Block

IRKENBRECHER SYNDICATE (Ltd
REAL ESTATE AND MINES
Suite 204, BRALY BLDG. 4th and Spring
Phone Main 1377—Home 1377

Legal.

SEALED PROPOSALS WILL BE RECEIVED at the office of the Lighthouse Engineer, San Francisco, Cal., until 12 o'clock m., May 27, 1905, and then opened, for the construction of a frame double dwelling at Point Concepcion Light Station, Cal., in accordance with specifications, copies of which, with blank proposals and other information, may be had upon application to Lieut.-Col. Thos. H. Handbury, Corps of Engineers, U.S.A., Engineer.

Rhoades, Reed & Rhoades
REAL ESTATE, LIVE STOCK AND GENERAL AUCTIONEERS:
Guaranteed estimates on Household Furniture or bought outright for Cash.
Salesroom 720 S. Spring St. Both Phones 1251

Automobiles.

WINTON
PIONEER MOTOR COMPANY

The Autocrat
Wheel Steer
Your inspection solicited at our salesroom.
116-118 E. 3rd St.
WEST COAST MOTOR CAR CO.
Now known as
MIDDLETON MOTOR CAR CO.

Consolidation
WHITE and OLDS
The two most popular automobiles on the coast. See them both at
WHITE GARAGE
712 SOUTH BROADWAY

IMPORTED
CONTINENTAL TIRES
The finest automobile tire in the world
Twice the life of any American tire
WESTERN MOTOR CAR CO.
Sole Agents, 415 So. Hill St.

BUICK Good Everywhere But Best on Hills
LEE AUTOMOBILE CO.
D. M. LEE Manager
1032 SOUTH MAIN

THE FRANKLIN
4-cylinder, air-cooled Runabout. The quietest, lightest 4-cylinder car on the market.
FRANKLIN MOTOR CAR CO.
R. C. Hamlin, Manager
1806 SOUTH MAIN STREET

Runabout Touring Cars
Are Best. See them at
W. K. COWAN
830-834 South Broadway

Auctions.

AUCTION
MONDAY, MAY 1st, 10 A. M.
730 S. SPRING ST.
Contents of 10-room house, removed for convenience of sale, consisting of 1 fine upright piano, 1 all-brass bed, polished oak and maple rockers, genuine leather couch, enameled iron beds, oak bedroom suits, birdseye maple and polished oak dressers, chiffoniers, wardrobe, sideboard, combination bookcase and writing desk, upholstered parlor pieces, oak dressing table, large mirror, extension table, buffet, music cabinet, clock, cabinet and upright folding beds, lady's desk, springs, mattresses and all bedding, portieres, pictures, oak and rookwood stands, body Brussels and velvet carpets, art squares and rugs, gas range, cook stove, gas plates, dishes, kitchen tables, utensils, etc., etc. Everything must be sold on this day.
RHOADES, REED & RHOADES,
Both Phones 1259. Auctioneers.

Auction
730 South Spring street.. Wednesday, May 3, 10 a.m.—2 p.m. Consigned for immediate sale, 3 fine upright pianos, birdseye maple and polish oak dressers, chiffoniers, enameled iron beds, fine polished oak writing desks, ebony wardrobe, mission oak buffet, oak bedroom suits, upholstered parlor pieces, large bookcase, couches, sewing machines, oak and mahogany rockers, extension table, dining chairs, dressing tables, mirrors, cabinet and upright folding beds, 1 all-brass bed, oak and walnut hall trees, music cabinet, 2 square pianos, 1 organ, springs, mattresses and bedding, 300 yards body Brussels, velvet and tapestry carpets, art squares and rugs, fine steel range, jewel gas range, kitchen tables, utensils, etc., etc.
RHOADES, REED & RHOADES,
Both Phones 1259. Auctioneers.

Auction
Monday, May 1st., 2 p.m.
Furniture and Carpets of Six-room Flat.
664 South Spring Street
Birdseye maple rockers, chairs, stands, etc., wardrobe-couch, polished oak rockers, chairs and stands, enameled iron beds, bedroom suits, curtains and portieres, Princess maple dresser, oval oak extension table, dining chairs, dishes, pictures, springs, mattresses and bedding, 9x12 art squares, Jewel gas range, kitchen tables, utensils, etc.
RHOADES, REED & RHOADES,
Office 730 So. Spring. Aucrs.

Auction
Of the Entire Furniture of a 9-Room Residence, 728 Coronado St.
Wednesday, May 3, at 10 a.m.
Consisting of Antique Mahogany and Walnut Library and Center Tables, Chairs, Rockers, Secretaries, Hall Tree, Mirror Front Wardrobe, Carpets, Rugs, Carved Cherry and Walnut Bedroom Suites, Mahogany Dressers, Bedding, Lace Curtains, Drapes, Paintings and Engravings, Extension Table and Dining Chairs, Morris Chair, China, Glassware, Stoves, Kitchen Utensils, etc.
C. M. STEVENS, Auctioneer.
Office 222 Talo Bldg.—Both Phones.

Auction
TUESDAY, MAY 2nd, 2 P. M.
750 SOUTH FLOWER
The furnishings of the 5-room cottage, comprising parlor pieces, rockers, stands, bedroom suits, mattresses, bedding, dining table and chairs, gas range, utensils, dishes, and glassware, one secretary bookcase, books, pictures, carpets, rugs, lace curtains, etc.
RHOADES, REED & RHOADES,
Both Phones 1259. Auctioneers.

Thos. B. Clark,
Auctioneer, 120 S. B'way. Red 3123. Home 1261.

In the Realm of Sport—Harness Races Today—Looloos Win—Rifle Shoot.

FRISCO WINS DOUBLE-HEADER.

PLAYER MURPHY ASSAULTS POOR UMPIRE PERRINE.

Disgraceful Scene in San Francisco Which Ends in a Frisco Baseman Being Arrested and Put Into Jail. Portland Shuts Out Tacoma and Looloos Beat Siwashes.

SAN FRANCISCO, April 30.—The spectators of this afternoon's game were furnished the unusual spectacle of a player making a vicious and long-continued attack on an umpire. In the first inning, while Murphy of the local team was at bat he found fault with Perrine's decisions in calling strikes on him. Murphy on the third ball went out on an infield flit and returned toward the plate where Capt. Wilson was engaged in an argument with Perrine. Murphy thrust Wilson aside and struck the umpire on the head. Perrine's mask fell off and he retreated toward the grand stand, Murphy following and showering blows on Perrine's face. Policemen ran up, placed Murphy under arrest and took him to the Police Station. Perrine was so badly cut about the face that the game was suspended for twenty minutes in order that his injuries could be dressed. When play was resumed Walter Christy, the California University coach, was pressed into service and officiated on the bases, while Perrine umpired at the plate. President Bert announced that he would expel Murphy from the league.

San Francisco shut out Oakland in the opening game. In the morning Miller's pitching coupled with faultless fielding won the game for Harris's men. In the afternoon Corbett had Oakland entirely at sea, one hit in the first and another in the fourth inning being the total of hits made against him. Score:

Morning game:

SAN FRANCISCO.

	A.B.	R.	B.H.	S.B.	P.O.	A.	E.
Waldron, cf	5	0	0	0	1	0	0
Spencer, rf	4	0	0	0	1	0	0
Wheeler, 2b	4	0	1	0	0	3	0
Hildebrand, lf	3	1	2	0	0	0	0
Irwin, 3b	3	1	1	0	0	4	0
Murphy, 1b	3	2	2	0	12	1	0
Wilson, c	4	1	1	1	4	1	0
Cochnauer, ss	4	0	0	0	1	3	0
Miller, p	4	0	2	0	0	2	0
Totals	31	4	9	1	27	13	0

OAKLAND.

	A.B.	R.	B.H.	S.B.	P.O.	A.	E.
Van Haltren, cf	4	0	0	0	1	1	0
Kruger, rf	4	0	0	0	1	1	0
Dunleavy, lf	4	0	2	0	2	1	0
Streib, 1b	4	0	0	0	12	0	0
Kelly, 2b	3	0	0	0	1	4	0
Devereaux, 3b	3	0	0	0	2	2	1
Francks, ss	3	0	1	0	2	3	0
Byrnes, c	3	0	1	0	7	1	0
Schmidt, p	3	0	0	0	0	2	0
Totals	30	0	4	0	27	14	1

SCORE BY INNINGS.

	1	2	3	4	5	6	7	8	9
San Francisco	0	2	0	0	0	1	0	2	0—4
Base hits	0	1	2	1	1	0	2	1	1—9
Oakland	0	0	0	0	0	0	0	0	0—0
Base hits	1	0	0	1	1	0	1	0	0—4

SUMMARY.

Two-base hits—Hildebrand, Byrnes.
Sacrifice hit—Murphy.
First base on errors—San Francisco.
First base on called balls—Schmidt, 4.
Left on bases—San Francisco, 4; Oakland, 3.
Struck out—Miller, 4; Schmidt, 1.
Hit by pitcher—Irwin.
Double plays—Devereaux to Streib.
Balk—Schmidt.
Time of game—1h. 35m.
Umpire—Perrine.

Afternoon game:

SAN FRANCISCO.

	A.B.	R.	B.H.	S.B.	P.O.	A.	E.
Waldron, cf	2	0	1	0	1	0	0
Spencer, rf	3	0	0	0	1	0	0
Wheeler, 2b	3	0	0	0	3	1	1
Hildebrand, lf	3	0	0	0	1	1	0
Irwin, 3b	3	0	0	0	1	2	0
Murphy, 1b	1	0	0	0	2	0	0
Wilson, c	3	1	1	0	7	0	0
Cochnauer, ss	3	0	0	0	1	2	0
Corbett, p	4	1	2	2	1	2	0
Nealon, 1b	1	0	1	0	9	1	0
Totals	27	2	5	2	*26	11	1

OAKLAND.

	A.B.	R.	B.H.	S.B.	P.O.	A.	E.
Van Haltren, cf	3	0	0	1	0	0	0
Kruger, rf	3	0	0	0	0	0	0
Dunleavy, lf	3	0	0	0	1	0	0
Streib, 1b	4	0	1	0	14	0	1
Kelly, 2b	4	0	0	0	1	2	0
Devereaux, 3b	3	0	0	0	1	3	0
Fredericks, ss	3	1	0	0	2	3	0
Byrnes, c	3	0	0	0	4	4	1
Moskiman, p	2	0	0	0	0	1	1
Totals	30	1	1	1	27	13	2

*Byrnes out, hit by batted ball.

SCORE BY INNINGS.

	1	2	3	4	5	6	7	8	9
San Francisco	0	0	1	2	0	0	0	0	0—3
Base hits	1	0	1	2	0	0	0	0	1—5
Oakland	0	0	0	0	1	0	0	0	0—1
Base hits	1	0	0	0	0	0	0	0	0—1

SUMMARY.

Two-base hits—Dunleavy, Corbett.
Sacrifice hits—Waldron, Nealon, Shea.
First base on errors—San Francisco, 1; Oakland, 1.
First base on called balls—Corbett, 3; Moskiman, 1.
Left on bases—San Francisco, 6; Oakland, 4.
Struck out—Corbett, 3; Moskiman, 3.
Hit by pitcher—Spencer.
Passed ball—Shea.
Wild pitch—Corbett.
Time of game—2h. 5m.
Umpires—Perrine and Christy.

TACOMA SHUT OUT.

M'GARVIN'S GREAT PITCHING.

[BY THE ASSOCIATED PRESS—P.M.]

PORTLAND (Or.) April 30.—Garvin's fine pitching shut out Tacoma in the game today with Portland. The local pitcher was a mystery to the visitors, the four hits they secured being scattered and ineffective. Brown was hit freely and effectively, though fast fielding by Tacoma killed off most of the runners before they became threatening. Attendance 5000. Score:

Portland, 4; hits, 12; errors, 2.
Tacoma, 0; hits, 4; errors, 4.
Batteries—Garvin and Gates, Brown and Hogan.
Umpire—Klopf.

LOOLOOS IN FRONT.

BUSHERS LOSE GAME.

[BY THE ASSOCIATED PRESS—P.M.]

SEATTLE, April 30.—The score today was 1 to 1 until the eighth inning, when Los Angeles hit C. Hall freely, and, assisted by errors, brought in four runs. The locals played a weak game in all departments. Attendance 4000. Score:

Seattle, 1; hits, 6; errors, 6.
Los Angeles, 5; hits, 6; errors, 1.
Batteries—C. Hall and Frary; Baum and Eager.
Umpire—Davis.

PACIFIC COAST LEAGUE.

	Played.	Won.	Lost.	Per ct.
Tacoma	29	18	11	.621
Oakland	31	18	13	.581
San Francisco	31	17	14	.548
Los Angeles	27	13	14	.481
Portland	29	12	15	.414
Seattle	29	10	19	.345

NATIONAL LEAGUE.

SUNDAY BALL POPULAR.

[BY THE ASSOCIATED PRESS—P.M.]

BROOKLYN, April 30.—That Sunday baseball is popular in Brooklyn was clearly evidenced today. Thirty thousand people got inside of the Washington Park enclosure and fully 5000 were left outside, the gates having been closed when the management found that the stands and grounds were crowded to excess. There was no police interference. Score:

New York, 5; hits, 9; errors, 1.
Brooklyn, 3; hits, 6; errors, 4.
Batteries—McGinnity and Bresnehan; Jones and Bergen.
Umpire—Johnstone.

ST. LOUIS CAN'T HIT.

[BY THE ASSOCIATED PRESS—P.M.]

ST. LOUIS, April 30.—Pittsburgh took the opening game of the series from the local National League team today in a game characterized by the poor fielding of the home team. Taylor pitched a fair game. Attendance 7000. Score:

St. Louis, 4; hits, 4; errors, 8.
Pittsburgh, 10; hits, 10; errors, 1.
Batteries—Taylor and Warner; Leever and Peitz.
Umpire—O'Day.

ERRORS LOSE GAME.

[BY THE ASSOCIATED PRESS—P.M.]

CINCINNATI, April 30.—Errors were responsible for most of the runs today. Two erros in the tenth combined with four hits gave the Chicagos five runs, when but one should have been scored. Attendance 13,600. Score:

Cincinnati, 5; hits, 9; errors, 4.
Chicago, 8; hits, 15; errors, 2.
Batteries—Chech and Phelps; Lundgren and O'Neill.
Umpires—Emslie and Klem.

AMERICAN LEAGUE.

CLEVELAND WINS EASILY.

[BY THE ASSOCIATED PRESS—P.M.]

ST. LOUIS, April 30.—Hits by Stone and Kohler, following Bradley's error in the ninth inning saved the local Americans from a shut-out, Cleveland winning all the way easily. Attendance 14,266. Score:

St. Louis, 1; hits, 3; errors, 4.
Cleveland, 11; hits, 14; errors, 2.
Batteries—Howell, Buchanan, Sugden and Weaver; Joss and Bemis.

DETROIT SHUT OUT.

[BY THE ASSOCIATED PRESS—P.M.]

CHICAGO, April 30.—The Detroit team suffered a shut-out at the hands of the local team today. Chicago made no errors. Attendance 16,600. Score:

Chicago, 6; hits, 8; errors, 0.
Detroit, 0; hits, 4; errors, 1.
Batteries—White and W. Sullivan; Killian and J. Sullivan.

BIG LEAGUE STANDING.

[BY DIRECT WIRE TO THE TIMES.]

CHICAGO, April 30.—[Exclusive Dispatch.] The standing of the big league teams to date is as follows:

National League—		American League—	
New York	.727	New York	.636
Pittsburgh	.607	Philadelphia	.621
Chicago	.538	Chicago	.583
Cincinnati	.500	Washington	.533
Philadelphia	.500	Cleveland	.545
Brooklyn	.409	Detroit	.455
Boston	.417	St. Louis	.417
St. Louis	.375	Boston	.321

OFFICIAL ELECTED.

POMONA'S NEW CAPTAIN.

William Spurgeon, '06, has been elected track captain at Pomona for the coming season. He entered the college last year, and aside from being well up in his studies, has made an enviable athletic reputation for himself, showing marked ability on the gridiron, the track and the ball [illegible]

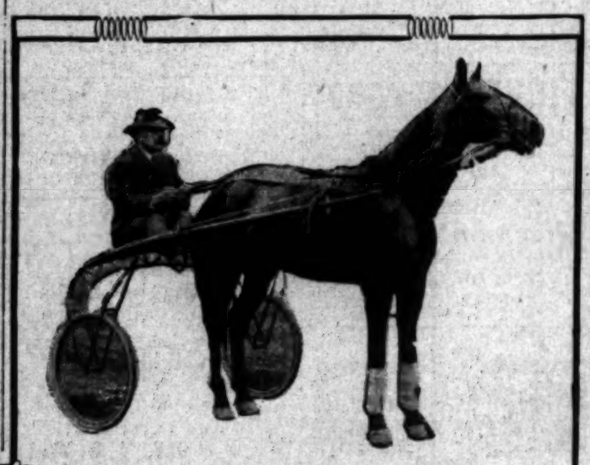

HARNESS RACES FOR MAY DAY.

DRIVING CLUB EVENTS TODAY AT AGRICULTURAL PARK.

Final Matinee of Summer Season Promises Very Good Sport—Many New Side Wheelers Will be Seen in Action—Today Will be Try Out for July Meeting.

The Los Angeles Driving Club will open the summer season of harness racing with a matinée at Agricultural Park this afternoon, and as it will be the final matinée of the summer, the members will work hard to make it a success. A large crowd is assured, for, in addition to a free gate, the events are always interesting enough to draw those who admire the side wheeler.

In all probability many of the horsemen will use this matinée as a try-out for the circuit races that will be given here the first week in July as it will present a fine opportunity to show just how good the various racers are and whether they can be brought into shape for the July meeting. The club is taking in new members every few weeks, and with these come new horses, and for this reason it will not be so easy to pick winners as it has been heretofore.

The programme will consist of six events, and the first one will begin at 1:30 o'clock with the following officials in charge: J. H. Bohon, H. N. Henderson and Charles Saddler, judges; Dr. Ralph Hagan, J. A. Fairchild and B. N. Smith, timers, and A. W. Bruner, starter.

The programme is as follows:

First race, Berry cup, 2:30 pace: Gladys M (H. J. Meyers,) Otto Z (N. K. Lusk,) Miss Cole (John A. Cole,) Big Don (P. B. Michel,) Mollie Haskins (J. P. Gaines,) Bonnie Allee (J. A. Fairchild,) Billy K (R. V. Cocke.)

Second race, Driving Club cup, 2:30 trot: Glennita (L. P. Kellar,) April Rose (John A. Cole,) Albuquerque (J. Michel.)

Third race, Driving Club cup, 2:25 pace: Athalo (J. K. McGinnis,) Lohengrin (Dr. William Dodge,) Bessie Barnes (E. E. Sherwood,) Admiral Dewey (A. I. Stewart.)

Fourth face, Garland cup, 2:20 pace: Christobel (W. A. Clark, Jr.,) Toughnut (Dr. Charles W. Bryson,) Virginia (C. J. Clevejand,) Midnight (E. P. Bosbyshell.)

Fifth race, Driving Club cup, 2:25 trot: Antelope (G. A. Pounder,) Will Clark (W. A. Clark, Jr.,) Mayo (J. C. Sommer,) Zombretta (L. J. Christopher.)

Sixth race, Canfield cup, novelty event: Black Swan (Charles L. Moon,) Clay (L. P. Keller,) Sidaline (Raymond I. Carruthers.)

STATE LEAGUE BALL.

FRESNO DROPS ONE.

[BY THE ASSOCIATED PRESS—P.M.]

STOCKTON, April 30.—Fresno could do nothing with O'Brien's curves today, failing to get a man to first until the sixth inning. Stockton took kindly to Hitt's pitching. The feature of the game was the fast fielding of Danny Shay. Score:

Stockton, 8; hits, 12; errors, 2.
Fresno, 2; hits, 5; errors, 7.
Batteries—O'Brien and Oswald, Hitt and La Brand.

LODI WINS.

[BY THE ASSOCIATED PRESS—P.M.]

LODI, April 30.—Score: Lodi, 3; Oakland, 2.

MINOR BASEBALL.

The Boyle Heights Stars beat the Atlas team yesterday on the Boyle Heights grounds by a score of 8 to 2. The batteries were Woodbury and Proctor for the Stars, and Brasino and Watson for the Atlas nine. The Stars are looking for a game next Sunday with the Rivera or Downey team.

The Lions beat the Petroleums yesterday afternoon on the Echo Park grounds by a score of 4 to 2, making the thirteenth straight victory for the Lions. The batteries were Ferraris and Benkert and Phirrman and Mockler.

The Seventh Street Specials won three games yesterday. In the morning they beat the Pacific Coast Planing Mill team by a score of 6 to 3, and the All-Grocerymen by a 5 to 4 score, and then in the afternoon walloped the Home Ice team by a score of 7 to 0.

The J. R. Newberry team won an easy victory yesterday morning over the Echo Park Stars on the Stars' grounds, the score being 15 to 3. The features of the game were the batting of Haight and the fine shortstop work of Gillis for the winners. The batteries were Bodkin and Smith and Robinson and White. The winners want games and can be reached by addressing Edward Smith, care J. R. Newberry.

The Riveras defeated the crack Downey team yesterday by an 11 to 3 score. Broadbent of Rivera allowed but six scattered hits, while Lane of Downey was hit for fifteen safeties. The batteries were Broadbent and Leguin and Lane and Glacier.

PLAYER EXPELLED.

MURPHY RECEIVES HIS.

[BY THE ASSOCIATED PRESS—P.M.]

SAN FRANCISCO, April 30.—President Eugene F. Bert of the Pacific Coast Baseball League tonight stated that he would personally prosecute Marty Murphy in the police court tomorrow for the player's assault this afternoon on Umpire Perrine. It developed tonight that Murphy's arrest was directly caused through the order of Mr. Bert. Mr. Bert, who is an attorney, declared that he would vigorously prosecute Murphy not only as a matter of legal justice, but also to insure future protection of umpires and to prevent acts of rowdyism in games which are patronized by ladies and gentlemen. Mr. Bert said:

"The assault was absolutely unprovoked, cowardly and contemptible. It was further aggravated by the condition of Perrine, who was unable to protect himself on account of an injury to his right arm, which was malmed by a foul tip this morning. I have already expelled Murphy from the league and this will stop him from playing anywhere that organized baseball exists. I propose to have decent baseball in the league, and it matters not what club the player may belong to, he will be given the same punishment for such a flagrant violation of law and decency. I feel that we owe such action to the public."

TURNERS MAKE GOOD SCORES.

JOE SINGER AGAIN CAPTURES THE CHAMPION MEDAL.

Strong Wind and Bad Light Make First-class Work Very Difficult. John Hauerwaas Arranges Match for Good Side Bet—Many Marksmen to Attend Ventura Shoot.

The medal shoot of the Turners was held at Schutzen Park yesterday, and while the wind and light were both bad for first-class shooting, there were some very good scores. As an illustration, no less than thirty-two bullseyes were made during the shooting, which breaks all records for rifle practice at the park.

Sixteen marksmen took part, Joe Singer again won the champion medal and the first, second, third and fourth medals were taken respectively by V. H. Tisdale, Henry Pfirrmann, C. Gollmer and A. Marquis. The scores were as follows: Joe Singer, 216; Will Frick, 204; R. J. Fraser, 203; John Hauerwaas, 200; V. H. Tisdale, 196; H. Pfirrmann, 184; C. Gollmer, 181; A. Marquis, 180; A. Wagniere, 177; M. Friese, 176; E. Englander, 173; C. Krempel, 158; F. Huebach, 159; A. Maas, 154; F. Jaeger, 153; Claude Black, 137.

At a meeting in the clubhouse after the shoot a number of local marksmen agreed to go to Ventura May 30, to attend the annual tournament of the Ventura Rifle Club, which will be under the management of Under Sheriff Will Riley. Those who will make the trip are, John Hauerwaas, Joe Singer, Henry Pfirrmann, A. Maas, V. H. Tisdale, A. Wagniere, C. Krempel, C. Gollmer, R. J. Fraser, Max Friese, A. Marquis, F. Huebach, C. Black, Tom Thompson and J. C. Wray.

John Hauerwaas has arranged an open-sight rifle match at 200 yards to take place at the park on Sunday, May 14. It will be for $25 a man and those who have entered are Singer, Hauerwaas, Krempel, Pfirrmann and Jaeger. Two conditions of the match are that Pfirrmann is to beat Jaeger forty points and that Pfirrman is to beat 180 points in ten shots. On these two issues depends more than $200 in side bets.

GOLF PLAY.

HANDICAP MATCHES.

The golfers were busy at the Country Club yesterday, the pleasant weather attracting a large number to the course. While there were many who played merely for the pleasure of the sport, there were six pairs who made the rounds for scores to count in the round robin tournament. The results were as follows in the tournament play:

Frank Griffith beat R. R. McKinney (2 up) by 4 up and 3 to play; William Frederickson beat W. Cosby (2 up) by 2 up and 1 to play; R. R. McKinney (2 up) beat G. B. Ellis by 4 up and 3 to play; W. Cosby (1 up) beat J. Jevne by 4 up and 3 to play; Frank Griffith (5 up) beat William Frederickson by 4 up and 2 to play; William Frederickson beat J. Jevne (2 up) by 4 up and 2 to play.

In the morning J. Jevne (3) beat Nat Wilshire (3) by 5 up and 4 to play.

Remember our Free Shine Stand for Women.

Dashingly Stylish Oxfords

Gibson's, Christy Ties, Court Ties, D'Orsies, Pumps, Plain Oxfords, etc., etc.

ALL THE NEW LEATHERS—Gun Metal, Ideal Kid, Kibo Kid, Viel Kid, Buckskin, Calfskin and Russia Calf.
ALL THE WANTED COLORS—Black, Brown, Russet, Tan, Champagne and White. (Odd shades in fancy slippers.)
ALL THE NEWEST SHAPES—Narrow and Medium Narrow toes, Broad and Moderately Broad toes, Straight or Swing lasts.
ALL THE CORRECT HEELS—From the "limit" in high "Louie" to the flat and commonsense. Each one made to fit the shape and style of shoe.

ALL THE NEW THINGS

Hanan Shoes for Men and Women
Queen Quality Shoes for Women $2.50, $3, $3.50
James Means' Shoes for Men $2.50 & $3
Crossett Shoes for Men $3.50 and $4

CHILDREN'S SHOES AND SLIPPERS
Luddy's Walk-Well shoes for children; wear well, made of good leather, well put together; an expert saleswoman to fit them.
Oxfords too

Luddy Shoe Co.
Four Doors Above Fifth Street — 451 South Broadway

In Chronic Diseases

My Treatment Will Do This: It Will Remove the Direct Cause And the

Evil After Effects

It is identical to the naturally arranged life-giving nourishment that sustains the physical as well as the sexual health of the body. It supplies the wasted material the body has been deprived of through disease, excesses and dissipation, premature decay, functional weakness. It reconstructs the general system, sustains vital energy with increased circulation in the reproductive organs.

Functional Weakness

Affections of the prostate gland frequently exist in connection with urethral trouble, and in these cases, like those of urethral disease, my treatment relieves the distressing condition and in no wise interferes with local treatment which removes the exact cause. Chronic enlargement of the prostate in elderly people is often followed by cystitis, with strong ammoniacal fermentation of the urine and severe irritation of the neck of the bladder.

Varicocele

I cure in four to six days. Many men have treated unsuccessfully for varicocele. My treatment is painless and the results are complete and forever.

Stricture

I cure the right way and once for all. I remove all urethral obstructions, inflammation and soreness and restore the membrane to a healthy condition, usually in ten to fifteen days.

Contracted Diseases

Failure to quickly cure these conditions is due to harsh measures, which are the direct cause for chronic conditions. My treatment is the most cleanly and perfect known.

I cure Rectal, Kidney and Bladder Troubles, Piles, Fistula and Blood Diseases, Wasting, Nervous and Chronic Conditions, causing functional derangement, impairing strength and vitality.

DR. MORTON,
316 South Broadway

Tired Nervous

When you feel languid, tired, nervous and irritable, your vitality is low—your supply of nerve energy exhausted, and your system running down for lack of power,

The organs of the body are working poorly, or not at all, and you are not getting the nourishment needed. This soon impoverishes the blood and instead of throwing off the impurities, distributes it all through the body. This brings disease and misery.

Feed the nerves with Dr. Miles' Nervine, a nerve food, a nerve medicine, that nourishes and strengthens the nerves, and see how quickly you will get strong and vigorous.

"My wife suffered with nervousness previous to a recent attack of typhoid fever, but after her recovery from the fever, she was much worse, and could hardly control herself being exceedingly nervous when the least excited. She was very restless at night, and never had a good night's rest. She also suffered much from nervous headache. Dr. Miles' Nervine was recommended by a friend. After the first three doses she had a good night's rest, and at the end of the first week's treatment she was wonderfully improved. Continued use of Nervine has completed her entire cure."
OTTO KOLB,
1231 Cherry St., Evansville, Ind.

Dr. Miles' Nervine is sold by your druggist, who will guarantee that the first bottle will benefit. If it fails, he will refund your money.
Miles Medical Co., Elkhart, Ind

Pay When Cured

DR. O. C. JOSLEN
The Leading Specialist

Seventeen years of unqualified success as a specialist in men's diseases justifies every claim I make. I promise my patients a complete cure in every instance, and cases where I cannot safely make this promise I positively refuse to treat. You take no chances at all.

I offer you permanent cures, fair fees and terms that are satisfactory.

Cure "Weakness," Varicocele, Hydrocele, Contracted Disorders, Stricture, Specific Blood Poison, Lost Strength and all Rebez Ailments.

Write for my pamphlet, "Live All Your Years a Man." Mailed free. Consultation free at office, or by mail.

Dr. O. C. Joslen
SPRING AND THIRD STREETS
Ramona Block, 305½ S. Spring Street

SICK HEADACHE

CARTER'S LITTLE LIVER PILLS.

Positively cured by these Little Pills.

They also relieve Distress from Dyspepsia, Indigestion and Too Hearty Eating. A perfect remedy for Dizziness, Nausea, Drowsiness, Bad Taste in the Mouth, Coated Tongue, Pain in the Side, TORPID LIVER. They regulate the Bowels. Purely Vegetable.

SMALL PILL. SMALL DOSE. SMALL PRICE.

CARTER'S LITTLE LIVER PILLS.

CURE SICK HEADACHE.

Genuine Must Bear Fac-Simile Signature

Brent Good

The Dr. Wong Co

Established 1875
Sell Chinese Herbs and Medicines that cure Consumption, Asthma, Catarrh, Rheumatism, Appendicitis, Kidney, Liver and all Female Troubles, etc. Call and investigate. Testimonials and consultation free. Office hours from 9:30 a. m. to 10 p. m.
SANITARIUM
713 SO. MAIN STREET.

Persian Nerve Essence

RESTORES MANHOOD—Has cured thousands of cases of Nervous Debility, Insomnia and Atrophy. They clear the brain, strengthen the circulation, make digestion perfect and impart a healthy color to the whole body. All drains and losses stopped permanently. $1 per box, 6 boxes guaranteed to cure or refund money. Send for Book, free. Persian Med. Co., 928 Arch st., Philadelphia, Pa. Sold only by Owl Drug Co. in Los Angeles.

MEN

We are Specialists for Varicocele, Hydrocele, Stricture, Piles, Fistula, Blood Diseases, Contracted Diseases, Private Diseases, Loss of Vital Power, Kidney and Bladder Troubles.

Varicocele

WE GUARANTEE AN ABSOLUTE AND PERMANENT CURE in every case we treat of varicocele. We will show to any man wishing to be cured a dozen leading business men of Los Angeles that we have cured. This fact, with our GUARANTEE of cure, ought to convince men that they can be cured of varicocele.

Weakness

This trouble—the bane of men of all ages—we cure. Our treatment is direct, effective, and the cure sure and lasting. We take pleasure in making clear to every man who calls for consultation the cause, the course, and the outcome of his particular case. There is no charge for consultation.

Contracted Diseases and Blood Poison

These troubles are thoroughly understood by Dr. Harrison and his associates. For over twenty-one years they have successfully treated this class of trouble. Experience, founded on a thorough medical education, has brought to them perfected methods by which they can positively promise a cure.

Our journal can be had without asking for, at bottom of our stairway, to the right. It contains much valuable information, which cannot go in newspaper print. Help yourself to one, or write us and we will mail it.

Doctor Harrison
607½ S. Broadway, Cor. Sixth Street.

Blood and Skin Diseases a Specialty.
Positively Cured in from 4 to 40 Days.

Dr. Melvin E. Sykes, M.D
Removed from 324½ S. Main to Broadway to 423½ S. Spring
Grand Pacific Hotel, Rooms 1 and 2

FURS Stored and Remodeled
D. BONOFF, Furrier 212 So. Broadway

SYLMAR (California) OLIVE OIL

SEXINE PILLS

Cure quickly and forever Nervous Debility, Varicocele, Sleeplessness, Dyspepsia, Kidney Diseases, etc. For sale at all Sun Stores.

Dr. Sun Medicine Co.

THE MOST REFRESHING DRINK IN THE WORLD
BOTTLED Coca-Cola
At all Soda Fountains, Groceries, Cafes and Stands.

Duffy's Pure Malt Whisky

If you wish to keep young, strong and vigorous, and have on your cheeks the glow of perfect health, take DUFFY'S PURE MALT WHISKEY REGULARLY, and take no other medicine.

Sold by all druggists and grocers or direct. $1.00 a bottle.

BABIES ON FIRE

With burning, itching, scaling, crusted humors, instantly relieved and speedily cured by warm baths with CUTICURA SOAP and gentle applications of CUTICURA OINTMENT, the great Skin Cure when all else fails.

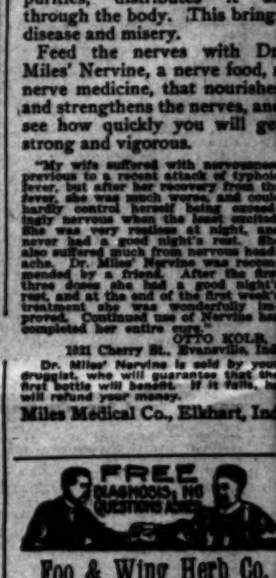

ALL THE NEW THINGS

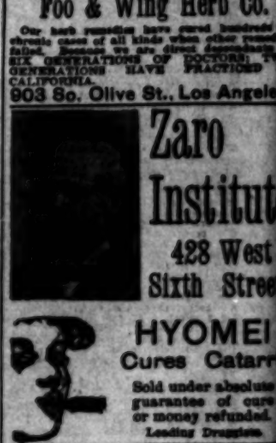

FREE RHEUMATISM NO QUESTIONS ASKED

Foo & Wing Herb Co.

Our herb remedies have cured hundreds of chronic cases of all kinds when other remedies failed. Some of our cures are known for GENERATIONS AS HAVING BEEN PRACTICED BY DOCTORS IN CALIFORNIA.
903 So. Olive St., Los Angeles

Zaro Institute
428 West Sixth Street

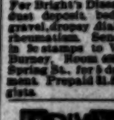

HYOMEI
Cures Catarrh
Sold under absolute guarantee of cure or money refunded.
Leading Druggists.

ONE BOTTLE CURES.
McBurney's Kidney and Bladder Cure.

For Bright's Disease, brick dust deposit, bed-wetting, gravel, dropsy, diabetes and rheumatism. Send 2c stamp in 3c stamps to W. F. McBurney, Room 608, 226 So. Spring St., for 5 days' treatment. Prepaid $1.00. Druggists.

PRIVATE DISEASES AND WEAKNESS CURED PERMANENTLY BY PROF. URAY 708½ S. SPRING ST.

CANCER CURED

The Mrs. S. J. Bro... remedy—the only ... cure known in the world. Call and investigate. Office hours 9 to 4. C. Aldrich, M. D. Spring St. cor. 8th. Phone Home 3902 Main 1...

CONSTIPATION

is promptly removed by the NATURAL LAXATIVE WATER
Hunyadi János

The Craftsman's Art

Stein-Bloch Smart Clothes

Fifty years ago the first Stein-Bloch tailor began to put a little of himself into his work.

The clothes he made became different from others. They had character.

To-day this distinctive touch, this earnestness of the good craftsman, has become the crowning excellence of Stein-Bloch Smart Clothes.

Write for "Smartness," an education in correct dress, which also explains the wonderful Wool Test, and tells you where Stein-Bloch Smart Clothes are sold in your city.

THE STEIN-BLOCH CO,
Wholesale Tailors,
128-32 Fifth Ave., Tailor Shops,
New York. Rochester, N.Y.

Tired Nervous
n you feel languid, tired, s and irritable, your vi- is low—your supply of energy exhausted, and ystem running down for power, organs of the body are g poorly, or not at all, u are not getting the ment needed. This soon rishes the blood and in- f throwing off the im- , distributes it all the body. This brings and misery.
the nerves with Dr. Nervine, a nerve food, a medicine, that nourishes engthens the nerves, and quickly you will get and vigorous.
fe suffered with nervousness o a recent attack of typhoid after her recovery from the , but Dr. Miles' Nervine ntirely herself being exceed- ous when the least excited, very restless at night, and t a good night's rest. She ed much from nervous head- Miles' Nervine was recom- y a friend. After the first she had a good night's at the end of the first week's e was wonderfully im- Continued use of Nervine has her entire cure."
OTTO KOLB, t Cherry St., Evansville, Ind.
ss' Nervine is sold by your who will guarantee that the wonderful. If it fails, he and your money.
Medical Co., Elkhart, Ind
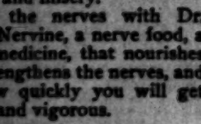
& Wing Herb Co.
remedies have cured hundreds of of all kinds, after doctors had ed. Consultation free. Send for direct descendants of NATIONS OF DOCTORS; TWO HAVE PRACTICED IN Olive St., Los Angeles.
Zaro Institute 428 West Sixth Street.
HYOMEI Cures Catarrh
Sold under absolute guarantee of cure or money refunded.
Leading Druggists
LE CURES. a Kidney and Cure. Diseases brief, hard-working diabetes and Send 10 cents to W. F. Ne- on C.O.D. days' treat- 81-85 Drug-
DISEASES OF WEAKNESS PERMANENTLY CURED. DR. OF. URIC BRING ST
CANCER CURED
The Mrs. S. J. Bridge remedy—the only sure cure known in the world. Call and investi- gate. Office hours 9 to 5 J. C. Aldrich. 324 S Spring St. cor. 3rd. Tu Home 3802 Main 391
Pure Malt Whiskey
to keep young, strong and d have on your cheeks the fect health, take DUFFY'S LT WHISKEY REGULAR- ke no other medicine. ll druggists and grocers or a bottle.
STIPATION
gently removed by the RAL LAXATIVE WATER yadi János

Public Advertising.

Notice of Street Work.

Public notice is hereby given that on Monday, the 30th day of April, A. D. 1905, the Council of the City of Los Angeles, did, at its meeting on said day, adopt an Ordinance of Intention, Numbered 10,914 (New Series,) to have the following work done, to wit:

1st. That

WASHINGTON STREET

in said City from the center line of Figueroa street to the produced east line of Normandie avenue (north of Washington street) including all intersections of streets, (excepting such portions of said street and intersections as are required by law to be kept in order or repair by any person or company having railroad tracks thereon, and also excepting such portions as have already been graded and paved, as hereinafter specified, and excepting such portions graded and paved with hydraulic cement and broken stone concrete base, with broken stone and asphaltic cement binder course, with asphalt wearing surface and with granite block gutters.

Said gutters an 6 to extend along each line of the roadway of said Washington street, from the west line of Figueroa street to a point 5 feet east of the produced east curb line of Normandie avenue (south of Washington street,) and from a point 10 feet west of said produced east curb line of Normandie avenue to the produced east line of Normandie avenue (south of Washington street,) excepting around the curb returns at the northeast and southeast corners of Bush street and Washington street; also excepting around the curb returns at the northeast and southwest corners of Washington street and Vermont avenue; also excepting around the curb return at the southeast corner of Washington street and Normandie avenue. That said gutters are to be constructed along the south side of said Washington street across each intersecting street or alley between the west line of Hoover street and the east line of Normandie avenue (south of Washington street,) except Vermont avenue.

Said gutters are to extend across portions of Washington street described above excepting along such portions of said Washington street along which cement or granite block gutters have already been constructed to the official line and grade.

Said gutters shall be three (3) feet in width except across street or alley intersections where said gutters shall be six (6) feet in width.

All of said work is to be done in accordance with the plans and profiles therefor on file in the office of the City engineer of the City of Los Angeles, and in accordance with specifications for street paving with hydraulic cement and broken stone concrete base and asphalt wearing surface, Class B, said specifications being No. 10 (New Series) adopted by Ordinance No. 8572 (New Series.)

2nd. That a cement curb be constructed along each line of the roadway of said Washington street, from the west curb line of Figueroa street to the produced east line of Normandie avenue (north of Washington street,) including all intersections of streets, (excepting such portions of said street and intersections as are required by law to be kept in order or repair by any person or company having railroad tracks thereon, and also excepting such portions as have already been graded and paved, as hereinafter specified, and excepting such portions graded and paved with hydraulic cement and broken stone concrete base, with broken stone and asphaltic cement binder course, with asphalt wearing surface and with granite block gutters. That said curbs shall be three (3) feet in width and shall be constructed to the official line and grade, said curbs to be constructed in accordance with specifications for construction cement sidewalks on file in the office of the City Clerk of said City, said specifications being No. 1 (New Series) and adopted by Ordinance No. 8572 (New Series.)

3rd. That five (5) culverts be constructed across Washington street to be located as follows:

One (1) of said culverts shall extend from the north line of the south 60 feet of Washington street along the west curb line of Figueroa street. One (1) of said culverts shall extend from the curb return at the northeast corner of Washington street and Bush street. One (1) of said culverts shall extend from the curb return at the northeast corner of the curb return at the southwest corner of Washington street and Vermont avenue. One (1) of said culverts shall extend from the curb return at the southeast corner of Washington street and Normandie avenue. One (1) of said culverts shall extend from the north curb line of Washington street to the curb return at the southeast corner of Washington street and Normandie avenue, the east line of the culvert to be the produced east curb line of Normandie avenue (south of Washington street.)

Three (3) of said culverts shall be five (5) feet in width and twelve (12) inches in depth, inside dimensions. Two (2) of said culverts shall be three (3) feet in width and twelve (12) inches in depth, inside dimensions.

Said culverts are to be constructed of concrete with steel plate tops in accordance with Section 15, Specification No. 10 (New Series) on file in the office of the City Clerk of said City, and adopted by Ordinance No. 8572 (New Series); and in accordance with the plans, profiles and cross-sections therefor on file in the office of the City Engineer of the City of Los Angeles.

Said contemplated work of improvement is, in the opinion of said Council, of more than local and ordinary public benefit, and they hereby declare that the exterior boundaries of the district to be benefited by said improvement are to be assessed to pay the cost and expense of said improvement shall be as follows:

Beginning at the northwesterly corner of Washington street and Figueroa street; thence northeasterly in a direct line to the point where the westerly line of Figueroa street intersects the northerly line of lot 5, block 1, of Bell's Addition, as per map of said addition recorded in Book 7, page 167, Miscellaneous Records of Los Angeles County; thence northeasterly in a direct line to the most northerly corner of said lot 5, block 1, of Bell's Addition; thence northeasterly in a direct line to the most northerly corner of lot 1 of Robertson's Subdivision of lot 4, block 2, of Bell's Addition, as per map of said subdivision recorded in Book 3, page 167, Miscellaneous Records of Los Angeles County; thence northeasterly in a direct line to the most easterly corner of said lot 1, block 2, of Bell's Addition; thence northeasterly in a direct line to the most northerly corner of lot 2 of the before-mentioned Bell's Addition, as per map of said subdivision recorded in Book 7, page 167, Miscellaneous Records of Los Angeles County; thence northeasterly in a direct line to the most northerly corner of lot 3 of the before-mentioned Bell's Addition, as per map of said subdivision recorded in Book 7, page 167, Miscellaneous Records of Los Angeles County; thence northeasterly in a direct line to the most northerly corner of lot 4 of block No. 1 of Bell's Addition, as per map of said subdivision recorded in Book 7, page 167, Miscellaneous Records of Los Angeles County; thence northeasterly in a direct line to the most northerly corner of lot 5 of the before-mentioned Bell's Addition, as per map of said subdivision recorded in Book 7, page 167, Miscellaneous Records of Los Angeles County; thence northeasterly in a direct line to the most northerly corner of lot 6, block 1, of the before-mentioned Bell's Addition, as per map of said subdivision recorded in Book 7, page 167, Miscellaneous Records of Los Angeles County; thence northeasterly in a direct line to the most northerly corner of lot 7, block 1, of the before-mentioned Bell's Addition, as per map of said subdivision recorded in Book 7, page 167, Miscellaneous Records of Los Angeles County; thence northeasterly in a direct line to the most northerly corner of lot 8, block 1, of the before-mentioned Bell's Addition, as per map of said subdivision recorded in Book 7, page 167, Miscellaneous Records of Los Angeles County; thence northeasterly in a direct line to the most northerly corner of lot 9, block 1, of the before-mentioned Bell's Addition, as per map of said subdivision recorded in Book 7, page 167, Miscellaneous Records of Los Angeles County; thence northeasterly in a direct line to the most northerly corner of lot 10, block 1, of the before-mentioned Bell's Addition, as per map of said subdivision recorded in Book 7, page 167, Miscellaneous Records of Los Angeles County; thence northeasterly in a direct line to the most northerly corner of lot 11, block 1, of the before-mentioned Bell's Addition, as per map of said subdivision recorded in Book 7, page 167, Miscellaneous Records of Los Angeles County; thence northeasterly in a direct line to the most northerly corner of lot 12, block 1, of the before-mentioned Bell's Addition, as per map of said subdivision recorded in Book 7, page 167, Miscellaneous Records of Los Angeles County; thence northeasterly in a direct line to the most northerly corner of lot 13, block 1, of the before-mentioned Bell's Addition, as per map of said subdivision recorded in Book 7, page 167, Miscellaneous Records of Los Angeles County; thence northeasterly in a direct line to the most northerly corner of lot 14, block 1, of the before-mentioned Bell's Addition, as per map of said subdivision recorded in Book 7, page 167, Miscellaneous Records of Los Angeles County; thence northeasterly in a direct line to the most northerly corner of lot 15, block 1, of the before-mentioned Bell's Addition, as per map of said subdivision recorded in Book 7, page 167, Miscellaneous Records of Los Angeles County; thence northeasterly in a direct line to the most northerly corner of lot 16, block 1, of the before-mentioned Bell's Addition, as per map of said subdivision recorded in Book 7, page 167, Miscellaneous Records of Los Angeles County; thence northeasterly in a direct line to the most northerly corner of lot 17, block 1, of the before-mentioned Bell's Addition, as per map of said subdivision recorded in Book 7, page 167, Miscellaneous Records of Los Angeles County; thence northeasterly in a direct line to the most northerly corner of lot 18, block 1, of the before-mentioned Bell's Addition, as per map of said subdivision recorded in Book 7, page 167, Miscellaneous Records of Los Angeles County; thence northeasterly in a direct line to the most northerly corner of lot 19, block 1, of the before-mentioned Bell's Addition, as per map of said subdivision recorded in Book 7, page 167, Miscellaneous Records of Los Angeles County; thence northeasterly in a direct line to the most northerly corner of lot 20, block 1, of the before-mentioned Bell's Addition, as per map of said subdivision recorded in Book 7, page 167, Miscellaneous Records of Los Angeles County; thence northeasterly in a direct line to the most northerly corner of lot 21, block 1, of the before-mentioned Bell's Addition, as per map of said subdivision recorded in Book 7, page 167, Miscellaneous Records of Los Angeles County; thence northeasterly in a direct line to the most northerly corner of lot 22, block 1, of the before-mentioned Bell's Addition, as per map of said subdivision recorded in Book 7, page 167, Miscellaneous Records of Los Angeles County; thence northeasterly in a direct line to the most northerly corner of lot 23, block 1, of the before-mentioned Bell's Addition, as per map of said subdivision recorded in Book 7, page 167, Miscellaneous Records of Los Angeles County; thence northeasterly in a direct line to the most northerly corner of lot 24, block 1, of the before-mentioned Bell's Addition, as per map of said subdivision recorded in Book 7, page 167, Miscellaneous Records of Los Angeles County; thence northeasterly in a direct line to the most northerly corner of lot 25, block 1, of the before-mentioned Bell's Addition, as per map of said subdivision recorded in Book 7, page 167, Miscellaneous Records of Los Angeles County; thence northeasterly in a direct line to the most northerly corner of lot 26, block 1, of the before-mentioned Bell's Addition, as per map of said subdivision recorded in Book 7, page 167, Miscellaneous Records of Los Angeles County; thence northeasterly in a direct line to the most northerly corner of lot 27, block 1, of the before-mentioned Bell's Addition, as per map of said subdivision recorded in Book 7, page 167, Miscellaneous Records of Los Angeles County; thence northeasterly in a direct line to the most northerly corner of lot 28, block 1, of the before-mentioned Bell's Addition, as per map of said subdivision recorded in Book 7, page 167, Miscellaneous Records of Los Angeles County; thence northeasterly in a direct line to the most northerly corner of lot 29, block 1, of the before-mentioned Bell's Addition, as per map of said subdivision recorded in Book 7, page 167, Miscellaneous Records of Los Angeles County; thence northeasterly in a direct line to the most northerly corner of lot 30, block 1, of the before-mentioned Bell's Addition, as per map of said subdivision recorded in Book 7, page 167, Miscellaneous Records of Los Angeles County; thence northeasterly in a direct line to the most northerly corner of lot 31, block 1, of the before-mentioned Bell's Addition, as per map of said subdivision recorded in Book 7, page 167, Miscellaneous Records of Los Angeles County; thence northeasterly in a direct line to the most northerly corner of lot 32, block 1, of the before-mentioned Bell's Addition, as per map of said subdivision recorded in Book 7, page 167, Miscellaneous Records of Los Angeles County; thence northeasterly in a direct line to the most northerly corner of lot 33, block 1, of the before-mentioned Bell's Addition, as per map of said subdivision recorded in Book 7, page 167, Miscellaneous Records of Los Angeles County; thence northeasterly in a direct line to the most northerly corner of lot 34, block 1, of the before-mentioned Bell's Addition, as per map of said subdivision recorded in Book 7, page 167, Miscellaneous Records of Los Angeles County; thence northeasterly in a direct line to the most northerly corner of lot 35, block 1, of the before-mentioned Bell's Addition, as per map of said subdivision recorded in Book 7, page 167, Miscellaneous Records of Los Angeles County; thence northeasterly in a direct line to the most northerly corner of lot 36, block 1, of the before-mentioned Bell's Addition, as per map of said subdivision recorded in Book 7, page 167, Miscellaneous Records of Los Angeles County; thence northeasterly in a direct line to the most northerly corner of lot 37, block 1, of the before-mentioned Bell's Addition, as per map of said subdivision recorded in Book 7, page 167, Miscellaneous Records of Los Angeles County; thence northeasterly in a direct line to the most northerly corner of lot 38, block 1, of the before-mentioned Bell's Addition, as per map of said subdivision recorded in Book 7, page 167, Miscellaneous Records of Los Angeles County; thence northeasterly in a direct line to the most northerly corner of lot 39, block 1, of the before-mentioned Bell's Addition, as per map of said subdivision recorded in Book 7, page 167, Miscellaneous Records of Los Angeles County; thence northeasterly in a direct line to the most northerly corner of lot 40, block 1, of the before-mentioned Bell's Addition, as per map of said subdivision recorded in Book 7, page 167, Miscellaneous Records of Los Angeles County; thence northeasterly in a direct line to the most northerly corner of lot 41, block 1, of the before-mentioned Bell's Addition, as per map of said subdivision recorded in Book 7, page 167, Miscellaneous Records of Los Angeles County; thence northeasterly in a direct line to the most northerly corner of lot 42, block 1, of the before-mentioned Bell's Addition, as per map of said subdivision recorded in Book 7, page 167, Miscellaneous Records of Los Angeles County; thence northeasterly in a direct line to the most northerly corner of lot 43, block 1, of the before-mentioned Bell's Addition, as per map of said subdivision recorded in Book 7, page 167, Miscellaneous Records of Los Angeles County; thence northeasterly in a direct line to the most northerly corner of lot 44, block 1, of the before-mentioned Bell's Addition, as per map of said subdivision recorded in Book 7, page 167, Miscellaneous Records of Los Angeles County; thence northeasterly in a direct line to the most northerly corner of lot 45, block 1, of the before-mentioned Bell's Addition, as per map of said subdivision recorded in Book 7, page 167, Miscellaneous Records of Los Angeles County; thence northeasterly in a direct line to the most northerly corner of lot 46, block 1, of the before-mentioned Bell's Addition, as per map of said subdivision recorded in Book 7, page 167, Miscellaneous Records of Los Angeles County; thence northeasterly in a direct line to the most northerly corner of lot 47, block 1, of the before-mentioned Bell's Addition, as per map of said subdivision recorded in Book 7, page 167, Miscellaneous Records of Los Angeles County; thence northeasterly in a direct line to the most northerly corner of lot 48, block 1, of the before-mentioned Bell's Addition, as per map of said subdivision recorded in Book 7, page 167, Miscellaneous Records of Los Angeles County; thence northeasterly in a direct line to the most northerly corner of lot 49, block 1, of the before-mentioned Bell's Addition, as per map of said subdivision recorded in Book 7, page 167, Miscellaneous Records of Los Angeles County; thence northeasterly in a direct line to the most northerly corner of lot 50, block 1, of the before-mentioned Bell's Addition, as per map of said subdivision recorded in Book 7, page 167, Miscellaneous Records of Los Angeles County; thence northeasterly in a direct line to the most northerly corner of lot 51, block 1, of the before-mentioned Bell's Addition, as per map of said subdivision recorded in Book 7, page 167, Miscellaneous Records of Los Angeles County; thence northeasterly in a direct line to the most northerly corner of lot 52, block 1, of the before-mentioned Bell's Addition, as per map of said subdivision recorded in Book 7, page 167, Miscellaneous Records of Los Angeles County; thence northeasterly in a direct line to the most northerly corner of lot 53, block 1, of the before-mentioned Bell's Addition, as per map of said subdivision recorded in Book 7, page 167, Miscellaneous Records of Los Angeles County; thence northeasterly in a direct line to the most northerly corner of lot 54, block 1, of the before-mentioned Bell's Addition, as per map of said subdivision recorded in Book 7, page 167, Miscellaneous Records of Los Angeles County; thence northeasterly in a direct line to the most northerly corner of lot 55, block 1, of the before-mentioned Bell's Addition, as per map of said subdivision recorded in Book 7, page 167, Miscellaneous Records of Los Angeles County; thence northeasterly in a direct line to the most northerly corner of lot 56, block 1, of the before-mentioned Bell's Addition, as per map of said subdivision recorded in Book 7, page 167, Miscellaneous Records of Los Angeles County; thence northeasterly in a direct line to the most northerly corner of lot 57, block 1, of the before-mentioned Bell's Addition, as per map of said subdivision recorded in Book 7, page 167, Miscellaneous Records of Los Angeles County; thence northeasterly in a direct line to the most northerly corner of lot 58, block 1, of the before-mentioned Bell's Addition, as per map of said subdivision recorded in Book 7, page 167, Miscellaneous Records of Los Angeles County; thence northeasterly in a direct line to the most northerly corner of lot 59, block 1, of the before-mentioned Bell's Addition, as per map of said subdivision recorded in Book 7, page 167, Miscellaneous Records of Los Angeles County; thence northeasterly in a direct line to the most northerly corner of lot 60, block 1, of the before-mentioned Bell's Addition, as per map of said subdivision recorded in Book 7, page 167, Miscellaneous Records of Los Angeles County; thence northeasterly in a direct line to the most northerly corner of lot 61, block 1, of the before-mentioned Bell's Addition, as per map of said subdivision recorded in Book 7, page 167, Miscellaneous Records of Los Angeles County; thence northeasterly in a direct line to the most northerly corner of lot 62, block 1, of the before-mentioned Bell's Addition, as per map of said subdivision recorded in Book 7, page 167, Miscellaneous Records of Los Angeles County; thence northeasterly in a direct line to the most northerly corner of lot 63, block 1, of the before-mentioned Bell's Addition, as per map of said subdivision recorded in Book 7, page 167, Miscellaneous Records of Los Angeles County; thence northeasterly in a direct line to the most northerly corner of lot 64, block 1, of the before-mentioned Bell's Addition, as per map of said subdivision recorded in Book 7, page 167, Miscellaneous Records of Los Angeles County; thence northeasterly in a direct line to the most northerly corner of lot 65, block 1, of the before-mentioned Bell's Addition, as per map of said subdivision recorded in Book 7, page 167, Miscellaneous Records of Los Angeles County; thence northeasterly in a direct line to the most northerly corner of lot 66, block 1, of the before-mentioned Bell's Addition, as per map of said subdivision recorded in Book 7, page 167, Miscellaneous Records of Los Angeles County; thence northeasterly in a direct line to the most northerly corner of lot 67, block 1, of the before-mentioned Bell's Addition, as per map of said subdivision recorded in Book 7, page 167, Miscellaneous Records of Los Angeles County; thence northeasterly in a direct line to the most northerly corner of lot 68, block 1, of the before-mentioned Bell's Addition, as per map of said subdivision recorded in Book 7, page 167, Miscellaneous Records of Los Angeles County; thence northeasterly in a direct line to the most northerly corner of lot 69, block 1, of the before-mentioned Bell's Addition, as per map of said subdivision recorded in Book 7, page 167, Miscellaneous Records of Los Angeles County; thence northeasterly in a direct line to the most northerly corner of lot 70, block 1, of the before-mentioned Bell's Addition, as per map of said subdivision recorded in Book 7, page 167, Miscellaneous Records of Los Angeles County; thence northeasterly in a direct line to the most northerly corner of lot 71, block 1, of the before-mentioned Bell's Addition, as per map of said subdivision recorded in Book 7, page 167, Miscellaneous Records of Los Angeles County; thence northeasterly in a direct line to the most northerly corner of lot 72, block 1, of the before-mentioned Bell's Addition, as per map of said subdivision recorded in Book 7, page 167, Miscellaneous Records of Los Angeles County; thence northeasterly in a direct line to the most northerly corner of lot 73, block 1, of the before-mentioned Bell's Addition, as per map of said subdivision recorded in Book 7, page 167, Miscellaneous Records of Los Angeles County; thence northeasterly in a direct line to the most northerly corner of lot 74, block 1, of the before-mentioned Bell's Addition, as per map of said subdivision recorded in Book 7, page 167, Miscellaneous Records of Los Angeles County; thence northeasterly in a direct line to the most northerly corner of lot 75, block 1, of the before-mentioned Bell's Addition, as per map of said subdivision recorded in Book 7, page 167, Miscellaneous Records of Los Angeles County; thence northeasterly in a direct line to the most northerly corner of lot 76, block 1, of the before-mentioned Bell's Addition, as per map of said subdivision recorded in Book 7, page 167, Miscellaneous Records of Los Angeles County; thence northeasterly in a direct line to the most northerly corner of lot 77, block 1, of the before-mentioned Bell's Addition, as per map of said subdivision recorded in Book 7, page 167, Miscellaneous Records of Los Angeles County; thence northeasterly in a direct line to the most northerly corner of lot 78, block 1, of the before-mentioned Bell's Addition, as per map of said subdivision recorded in Book 7, page 167, Miscellaneous Records of Los Angeles County; thence northeasterly in a direct line to the most northerly corner of lot 79, block 1, of the before-mentioned Bell's Addition, as per map of said subdivision recorded in Book 7, page 167, Miscellaneous Records of Los Angeles County; thence northeasterly in a direct line to the most northerly corner of lot 80, block 1, of the before-mentioned Bell's Addition, as per map of said subdivision recorded in Book 7, page 167, Miscellaneous Records of Los Angeles County; thence northeasterly in a direct line to the most northerly corner of lot 81, block 1, of the before-mentioned Bell's Addition, as per map of said subdivision recorded in Book 7, page 167, Miscellaneous Records of Los Angeles County; thence northeasterly in a direct line to the most northerly corner of lot 82, block 1, of the before-mentioned Bell's Addition, as per map of said subdivision recorded in Book 7, page 167, Miscellaneous Records of Los Angeles County; thence northeasterly in a direct line to the most northerly corner of lot 83, block 1, of the before-mentioned Bell's Addition, as per map of said subdivision recorded in Book 7, page 167, Miscellaneous Records of Los Angeles County; thence northeasterly in a direct line to the most northerly corner of lot 84, block 1, of the before-mentioned Bell's Addition, as per map of said subdivision recorded in Book 7, page 167, Miscellaneous Records of Los Angeles County; thence northeasterly in a direct line to the most northerly corner of lot 85, block 1, of the before-mentioned Bell's Addition, as per map of said subdivision recorded in Book 7, page 167, Miscellaneous Records of Los Angeles County; thence northeasterly in a direct line to the most northerly corner of lot 86, block 1, of the before-mentioned Bell's Addition, as per map of said subdivision recorded in Book 7, page 167, Miscellaneous Records of Los Angeles County; thence northeasterly in a direct line to the most northerly corner of lot 87, block 1, of the before-mentioned Bell's Addition, as per map of said subdivision recorded in Book 7, page 167, Miscellaneous Records of Los Angeles County; thence northeasterly in a direct line to the most northerly corner of lot 88, block 1, of the before-mentioned Bell's Addition, as per map of said subdivision recorded in Book 7, page 167, Miscellaneous Records of Los Angeles County; thence northeasterly in a direct line to the most northerly corner of lot 89, block 1, of the before-mentioned Bell's Addition, as per map of said subdivision recorded in Book 7, page 167, Miscellaneous Records of Los Angeles County; thence northeasterly in a direct line to the most northerly corner of lot 90, block 1, of the before-mentioned Bell's Addition, as per map of said subdivision recorded in Book 7, page 167, Miscellaneous Records of Los Angeles County; thence northeasterly in a direct line to the most northerly corner of lot 91, block 1, of the before-mentioned Bell's Addition, as per map of said subdivision recorded in Book 7, page 167, Miscellaneous Records of Los Angeles County; thence northeasterly in a direct line to the most northerly corner of lot 92, block 1, of the before-mentioned Bell's Addition, as per map of said subdivision recorded in Book 7, page 167, Miscellaneous Records of Los Angeles County; thence northeasterly in a direct line to the most northerly corner of lot 93, block 1, of the before-mentioned Bell's Addition, as per map of said subdivision recorded in Book 7, page 167, Miscellaneous Records of Los Angeles County; thence northeasterly in a direct line to the most northerly corner of lot 94, block 1, of the before-mentioned Bell's Addition, as per map of said subdivision recorded in Book 7, page 167, Miscellaneous Records of Los Angeles County; thence northeasterly in a direct line to the most northerly corner of lot 95, block 1, of the before-mentioned Bell's Addition, as per map of said subdivision recorded in Book 7, page 167, Miscellaneous Records of Los Angeles County; thence northeasterly in a direct line to the most northerly corner of lot 96, block 1, of the before-mentioned Bell's Addition, as per map of said subdivision recorded in Book 7, page 167, Miscellaneous Records of Los Angeles County; thence northeasterly in a direct line to the most northerly corner of lot 97, block 1, of the before-mentioned Bell's Addition, as per map of said subdivision recorded in Book 7, page 167, Miscellaneous Records of Los Angeles County; thence northeasterly in a direct line to the most northerly corner of lot 98, block 1, of the before-mentioned Bell's Addition, as per map of said subdivision recorded in Book 7, page 167, Miscellaneous Records of Los Angeles County; thence northeasterly in a direct line to the most northerly corner of lot 99, block 1, of the before-mentioned Bell's Addition, as per map of said subdivision recorded in Book 7, page 167, Miscellaneous Records of Los Angeles County; thence northeasterly in a direct line to the most northerly corner of lot 100, block 1, of the before-mentioned Bell's Addition, as per map of said subdivision recorded in Book 7, page 167, Miscellaneous Records of Los Angeles County; thence northeasterly in a direct line to the most northerly corner of lot 101, block 1, of the before-mentioned Bell's Addition, as per map of said subdivision recorded in Book 7, page 167, Miscellaneous Records of Los Angeles County; thence northeasterly in a direct line to the most northerly corner of lot 102, block 1, of the before-mentioned Bell's Addition, as per map of said subdivision recorded in Book 7, page 167, Miscellaneous Records of Los Angeles County; thence northeasterly in a direct line to the most northerly corner of lot 103, block 1, of the before-mentioned Bell's Addition, as per map of said subdivision recorded in Book 7, page 167, Miscellaneous Records of Los Angeles County; thence northeasterly in a direct line to the most northerly corner of lot 104, block 1, of the before-mentioned Bell's Addition, as per map of said subdivision recorded in Book 7, page 167, Miscellaneous Records of Los Angeles County; thence northeasterly in a direct line to the most northerly corner of lot 105, block 1, of the before-mentioned Bell's Addition, as per map of said subdivision recorded in Book 7, page 167, Miscellaneous Records of Los Angeles County; thence northeasterly in a direct line to the most northerly corner of lot 106, block 1, of the before-mentioned Bell's Addition, as per map of said subdivision recorded in Book 7, page 167, Miscellaneous Records of Los Angeles County; thence northeasterly in a direct line to the most northerly corner of lot 107, block 1, of the before-mentioned Bell's Addition, as per map of said subdivision recorded in Book 7, page 167, Miscellaneous Records of Los Angeles County; thence northeasterly in a direct line to the most northerly corner of lot 108, block 1, of the before-mentioned Bell's Addition, as per map of said subdivision recorded in Book 7, page 167, Miscellaneous Records of Los Angeles County; thence northeasterly in a direct line to the most northerly corner of lot 109, block 1, of the before-mentioned Bell's Addition, as per map of said subdivision recorded in Book 7, page 167, Miscellaneous Records of Los Angeles County; thence northeasterly in a direct line to the most northerly corner of lot 110, block 1, of the before-mentioned Bell's Addition, as per map of said subdivision recorded in Book 7, page 167, Miscellaneous Records of Los Angeles County; thence northeasterly in a direct line to the most northerly corner of lot 111, block 1, of the before-mentioned Bell's Addition, as per map of said subdivision recorded in Book 7, page 167, Miscellaneous Records of Los Angeles County; thence northeasterly in a direct line to the most northerly corner of lot 112, block 1, of the before-mentioned Bell's Addition, as per map of said subdivision recorded in Book 7, page 167, Miscellaneous Records of Los Angeles County; thence northeasterly in a direct line to the most northerly corner of lot 113, block 1, of the before-mentioned Bell's Addition, as per map of said subdivision recorded in Book 7, page 167, Miscellaneous Records of Los Angeles County; thence northeasterly in a direct line to the most northerly corner of lot 114, block 1, of the before-mentioned Bell's Addition, as per map of said subdivision recorded in Book 7, page 167, Miscellaneous Records of Los Angeles County; thence northeasterly in a direct line to the most northerly corner of lot 115, block 1, of the before-mentioned Bell's Addition, as per map of said subdivision recorded in Book 7, page 167, Miscellaneous Records of Los Angeles County; thence northeasterly in a direct line to the most northerly corner of lot 116, block 1, of the before-mentioned Bell's Addition, as per map of said subdivision recorded in Book 7, page 167, Miscellaneous Records of Los Angeles County; thence northeasterly in a direct line to the most northerly corner of lot 117, block 1, of the before-mentioned Bell's Addition, as per map of said subdivision recorded in Book 7, page 167, Miscellaneous Records of Los Angeles County; thence northeasterly in a direct line to the most northerly corner of lot 118, block 1, of the before-mentioned Bell's Addition, as per map of said subdivision recorded in Book 7, page 167, Miscellaneous Records of Los Angeles County; thence northeasterly in a direct line to the most northerly corner of lot 119, block 1, of the before-mentioned Bell's Addition, as per map of said subdivision recorded in Book 7, page 167, Miscellaneous Records of Los Angeles County; thence northeasterly in a direct line to the most northerly corner of lot 120, block 1, of the before-mentioned Bell's Addition, as per map of said subdivision recorded in Book 7, page 167, Miscellaneous Records of Los Angeles County; thence northeasterly in a direct line to the most northerly corner of lot 121, block 1, of the before-mentioned Bell's Addition, as per map of said subdivision recorded in Book 7, page 167, Miscellaneous Records of Los Angeles County; thence northeasterly in a direct line to the most northerly corner of lot 122, block 1, of the before-mentioned Bell's Addition, as per map of said subdivision recorded in Book 7, page 167, Miscellaneous Records of Los Angeles County; thence northeasterly in a direct line to the most northerly corner of lot 123, block 1, of the before-mentioned Bell's Addition, as per map of said subdivision recorded in Book 7, page 167, Miscellaneous Records of Los Angeles County; thence northeasterly in a direct line to the most northerly corner of lot 124, block 1, of the before-mentioned Bell's Addition, as per map of said subdivision recorded in Book 7, page 167, Miscellaneous Records of Los Angeles County; thence northeasterly in a direct line to the most northerly corner of lot 125, block 1, of the before-mentioned Bell's Addition, as per map of said subdivision recorded in Book 7, page 167, Miscellaneous Records of Los Angeles County; thence northeasterly in a direct line to the most northerly corner of lot 126, block 1, of the before-mentioned Bell's Addition, as per map of said subdivision recorded in Book 7, page 167, Miscellaneous Records of Los Angeles County; thence northeasterly in a direct line to the most northerly corner of lot 127, block 1, of the before-mentioned Bell's Addition, as per map of said subdivision recorded in Book 7, page 167, Miscellaneous Records of Los Angeles County; thence northeasterly in a direct line to the most northerly corner of lot 128, block 1, of the before-mentioned Bell's Addition, as per map of said subdivision recorded in Book 7, page 167, Miscellaneous Records of Los Angeles County; thence northeasterly in a direct line to the most northerly corner of lot 129, block 1, of the before-mentioned Bell's Addition, as per map of said subdivision recorded in Book 7, page 167, Miscellaneous Records of Los Angeles County; thence northeasterly in a direct line to the most northerly corner of lot 130, block 1, of the before-mentioned Bell's Addition, as per map of said subdivision recorded in Book 7, page 167, Miscellaneous Records of Los Angeles County; thence northeasterly in a direct line to the most northerly corner of lot 131, block 1, of the before-mentioned Bell's Addition, as per map of said subdivision recorded in Book 7, page 167, Miscellaneous Records of Los Angeles County; thence northeasterly in a direct line to the most northerly corner of lot 132, block 1, of the before-mentioned Bell's Addition, as per map of said subdivision recorded in Book 7, page 167, Miscellaneous Records of Los Angeles County; thence northeasterly in a direct line to the most northerly corner of lot 133, block 1, of the before-mentioned Bell's Addition, as per map of said subdivision recorded in Book 7, page 167, Miscellaneous Records of Los Angeles County; thence northeasterly in a direct line to the most northerly corner of lot 134, block 1, of the before-mentioned Bell's Addition, as per map of said subdivision recorded in Book 7, page 167, Miscellaneous Records of Los Angeles County; thence northeasterly in a direct line to the most northerly corner of lot 135, block 1, of the before-mentioned Bell's Addition, as per map of said subdivision recorded in Book 7, page 167, Miscellaneous Records of Los Angeles County; thence northeasterly in a direct line to the most northerly corner of lot 136, block 1, of the before-mentioned Bell's Addition, as per map of said subdivision recorded in Book 7, page 167, Miscellaneous Records of Los Angeles County; thence northeasterly in a direct line to the most northerly corner of lot 137, block 1, of the before-mentioned Bell's Addition, as per map of said subdivision recorded in Book 7, page 167, Miscellaneous Records of Los Angeles County; thence northeasterly in a direct line to the most northerly corner of lot 138, block 1, of the before-mentioned Bell's Addition, as per map of said subdivision recorded in Book 7, page 167, Miscellaneous Records of Los Angeles County; thence northeasterly in a direct line to the most northerly corner of lot 139, block 1, of the before-mentioned Bell's Addition, as per map of said subdivision recorded in Book 7, page 167, Miscellaneous Records of Los Angeles County; thence northeasterly in a direct line to the most northerly corner of lot 140, block 1, of the before-mentioned Bell's Addition, as per map of said subdivision recorded in Book 7, page 167, Miscellaneous Records of Los Angeles County; thence northeasterly in a direct line to the most northerly corner of lot 141, block 1, of the before-mentioned Bell's Addition, as per map of said subdivision recorded in Book 7, page 167, Miscellaneous Records of Los Angeles County; thence northeasterly in a direct line to the most northerly corner of lot 142, block 1, of the before-mentioned Bell's Addition, as per map of said subdivision recorded in Book 7, page 167, Miscellaneous Records of Los Angeles County; thence northeasterly in a direct line to the most northerly corner of lot 143, block 1, of the before-mentioned Bell's Addition, as per map of said subdivision recorded in Book 7, page 167, Miscellaneous Records of Los Angeles County; thence northeasterly in a direct line to the most northerly corner of lot 144, block 1, of the before-mentioned Bell's Addition, as per map of said subdivision recorded in Book 7, page 167, Miscellaneous Records of Los Angeles County; thence northeasterly in a direct line to the most northerly corner of lot 145, block 1, of the before-mentioned Bell's Addition, as per map of said subdivision recorded in Book 7, page 167, Miscellaneous Records of Los Angeles County; thence northeasterly in a direct line to the most northerly corner of lot 146, block 1, of the before-mentioned Bell's Addition, as per map of said subdivision recorded in Book 7, page 167, Miscellaneous Records of Los Angeles County; thence northeasterly in a direct line to the most northerly corner of lot 147, block 1, of the before-mentioned Bell's Addition, as per map of said subdivision recorded in Book 7, page 167, Miscellaneous Records of Los Angeles County; thence northeasterly in a direct line to the most northerly corner of lot 148, block 1, of the before-mentioned Bell's Addition, as per map of said subdivision recorded in Book 7, page 167, Miscellaneous Records of Los Angeles County; thence northeasterly in a direct line to the most northerly corner of lot 149, block 1, of the before-mentioned Bell's Addition, as per map of said subdivision recorded in Book 7, page 167, Miscellaneous Records of Los Angeles County; thence northeasterly in a direct line to the most northerly corner of lot 150, block 1, of the before-mentioned Bell's Addition, as per map of said subdivision recorded in Book 7, page 167, Miscellaneous Records of Los Angeles County; thence northeasterly in a direct line to the most northerly corner of lot 151, block 1, of the before-mentioned Bell's Addition, as per map of said subdivision recorded in Book 7, page 167, Miscellaneous Records of Los Angeles County; thence northeasterly in a direct line to the

Public Advertising.

Notice of Award of Contract.

Pursuant to Statutes and to the Resolution of Award of the City Council of the City of Los Angeles, adopted April 26, 1905, directing this notice, notice is hereby given that said City Council, in open session, on the 17th day of April, 1905, opened, examined, and publicly declared all sealed proposals or bids offered for the following work, to wit:

1st. That the Re-

ALLEY

south of First street in said city from the west curb line of Fremont avenue to the east curb line of Beaudry avenue, including all intersections of streets (excepting such portions of said street and intersections as are required by law to be kept in order or repair by any person or company having railroad tracks thereon, and also excepting such portions as have already been graded and graveled and accepted,) be graded and graveled to the official grade in accordance with the plans and profile on file in the office of the City Engineer and specifications for the construction of graveled streets in the City of Los Angeles on file in the office of the City Clerk of said city, said specifications being No. 16 (New Series) and adopted by Ordinance No. 9571 (New Series.)

2nd. That a cobble-paved gutter be constructed along said alley, from a point one hundred and fifty (150) feet east of the west line of the first alley south of First street to a point one and 75-100 (1.75) feet north of the center line of the first alley north of Second street, the center line of said alley to be the center line of said gutter (excepting along such portions of the line of said roadway along which a cement or granite block gutter has already been constructed to the official line and grade, and also excepting such portions of said street and intersections as are required by law to be kept in order or repair by any person or company having railroad tracks thereon.)

Said gutters shall be three and one-half (3½) feet in width, and said gutters shall be constructed in accordance with the plans and profile thereof on file in the office of the City Engineer, and in accordance with specifications for the construction of cobble-paved gutters on file in the office of the City Clerk, said specifications being No. 7 (New Series,) and adopted by Ordinance No. 8572 (New Series.)

And thereafter, to wit: On the 24th day of April, 1905, said City Council awarded the contract for said work to the lowest regular responsible bidder, to wit:

To S. McCray, at the prices named for said work in his proposal, on file, to wit:

$1.50 per lineal ft. for grading and graveling, 7 cents per square foot for gutter.

and that said award has been approved by the Mayor.

Clerk's Office, Los Angeles, Cal., May 1, 1905.

H. J. LELANDE,
City Clerk of the City of Los Angeles.

5-1-2 2t

Notice of Award of Contract.

Pursuant to Statutes and to the Resolution of Award of the City Council of the City of Los Angeles, adopted April 24, 1905, directing this notice, notice is hereby given that said City Council, in open session, on the 17th day of April, 1905, opened, examined, and publicly declared all sealed proposals or bids offered for the following work, to wit:

1st. That the ALLEY

from the southerly line of the first alley south of First street to the northerly line of the first alley north of Second street between Fremont avenue and Beaudry avenue, including all intersections of streets (excepting such portions of said alley and intersections as are required by law to be kept in order or repair by any person or company having railroad tracks thereon, and also excepting such portions as have already been graded and graveled and accepted,) be graded and graveled to the official grade in accordance with the plans and profile on file in the office of the City Engineer and specifications for the construction of graveled streets in the City of Los Angeles on file in the office of the City Clerk of said city, said specifications being No. 16 (New Series) and adopted by Ordinance No. 9571 (New Series.)

2nd. That a cobble-paved gutter be constructed along said alley, from a point one hundred and fifty (150) feet north of the center line of the first alley south of First street to a point one and 75-100 (1.75) feet north of the center line of the first alley north of Second street, the center line of said alley to be the center line of said gutter (excepting along such portions of the line of said roadway along which a cement or granite block gutter has already been constructed to the official line and grade, and also excepting such portions of said street and intersections as are required by law to be kept in order or repair by any person or company having railroad tracks thereon.)

Said gutters shall be three and one-half (3½) feet in width, and said gutters shall be constructed in accordance with the plans and profile thereof on file in the office of the City Engineer, and in accordance with specifications for the construction of cobble-paved gutters on file in the office of the City Clerk, said specifications being No. 7 (New Series,) and adopted by Ordinance No. 8572 (New Series.)

And thereafter, to wit: On the 24th day of April, 1905, said City Council awarded the contract for said work to the lowest regular responsible bidder, to wit:

To S. McCray, at the prices named for said work in his proposal, on file, to wit:

$1.50 per lineal ft. for grading and graveling, 7 cts. per square foot for gutter,

and that said award has been approved by the Mayor.

Clerk's Office, Los Angeles, Cal., May 1, 1905.

H. J. LELANDE,
City Clerk of the City of Los Angeles.

5-1-2 2t

Notice of Award of Contract.

Pursuant to Statutes and to the Resolution of Award of the City Council of the City of Los Angeles, adopted April 24, 1905, directing this notice, notice is hereby given that said City Council, in open session, on the 17th day of April, 1905, opened, examined, and publicly declared all sealed proposals or bids offered for the following work, to wit:

1st. That the ALLEY

from the southerly line of the first alley south of First street to the northerly line of the first alley north of Second street between Fremont avenue and Beaudry avenue, including all intersections of streets (excepting such portions of said alley and intersections as are required by law to be kept in order or repair by any person or company having railroad tracks thereon, and also excepting such portions as have already been graded and graveled and accepted,) be graded and graveled to the official grade in accordance with the plans and profile on file in the office of the City Engineer and specifications for the construction of graveled streets in the City of Los Angeles on file in the office of the City Clerk of said city, said specifications being No. 16 (New Series) and adopted by Ordinance No. 9571 (New Series.)

2nd. That a cobble-paved gutter be constructed along said alley, from a point one hundred and fifty (150) feet east of the west line of the first alley south of First street to a point one and 75-100 (1.75) feet north of the center line of the first alley north of Second street, the center line of said alley to be the center line of said gutter (excepting along such portions of the line of said roadway along which a cement or granite block gutter has already been constructed to the official line and grade, and also excepting such portions of said street and intersections as are required by law to be kept in order or repair by any person or company having railroad tracks thereon.)

Said gutters shall be three and one-half (3½) feet in width, and said gutters shall be constructed in accordance with the plans and profile thereof on file in the office of the City Engineer, and in accordance with specifications for the construction of cobble-paved gutters on file in the office of the City Clerk, said specifications being No. 7 (New Series,) and adopted by Ordinance No. 8572 (New Series.)

And thereafter, to wit: On the 24th day of April, 1905, said City Council awarded the contract for said work to the lowest regular responsible bidder, to wit:

To S. McCray, at the prices named for said work in his proposal, on file, to wit:

$1.50 per lineal ft. for grading and graveling, 7 cents per square foot for gutter,

and that said award has been approved by the Mayor.

Clerk's Office, Los Angeles, Cal., May 1, 1905.

H. J. LELANDE,
City Clerk of the City of Los Angeles.

5-1-2 2t

ORDINANCE NO. 10,970.

[New Series.]

An Ordinance declaring the intention of the Mayor and Council of the City of Los Angeles to establish the grade of Twenty-ninth street from Arlington street to the east line of the West Adams and Jefferson-street Tract, as recorded in Book 3, page 82, Maps, Records of Los Angeles County.

The Mayor and Council of the City of Los Angeles do ordain as follows:

Section 1. That it is the intention of the Council of the City of Los Angeles to establish the grade of

TWENTY-NINTH STREET

from Arlington street to the east line of the West Adams and Jefferson-street Tract, as recorded in Book 3, page 82, Maps, Records of Los Angeles County, as follows:

At the intersection with Arlington street the grade shall be 166.18 at the northwest corner, and 167.96 at the northeast corner, as now established on Twenty-ninth street.

At a point on the east side 140 feet north of the north line of Temple street the grade shall be 168.40 and 170.18 at a point on the west side opposite thereto.

At a point on the east side 160 feet north of the north line of Temple street the grade shall be 169.62 and 171.40 at a point on the west side opposite thereto.

At a point on the east side 180 feet north of the north line of Temple street, the grade shall be 170.84 and 172.62 at a point on the west side opposite thereto.

At a point on the east side 200 feet north of the north line of Temple street the grade shall be 172.06 and 173.84 at a point on the west side opposite thereto.

At a point on the east side 220 feet north of the north line of Temple street the grade shall be 173.28 and 175.06 at a point on the west side opposite thereto.

At a point on the east side 240 feet north of the north line of Temple street the grade shall be 174.50 and 176.28 at a point on the west side opposite thereto.

At a point on the east side 260 feet north of the north line of Temple street the grade shall be 175.72 and 177.50 at a point on the west side opposite thereto.

At a point on the east side 280 feet north of the north line of Temple street the grade shall be 176.94 and 178.72 at a point on the west side opposite thereto.

At the intersection with Bellevue avenue the grade shall be 177.40 at the southwest and southeast corners.

And at all points between said designated points the grade shall be established so as to conform to a straight line drawn between said designated points.

Elevations are in feet and above a plane which is 155 feet below City datum plane.

Sec. 2. The City Clerk shall certify to the passage of this Ordinance, and shall cause the same to be published once in the Los Angeles Daily Times, and thereupon and thereafter it shall take effect and be in force.

I hereby certify that the foregoing Ordinance was adopted by the Council of the City of Los Angeles at its meeting of April 24, 1905.

H. J. LELANDE,
City Clerk.

Approved this 26th day of April, 1905.

THEO. SUMMERLAND,
Acting Mayor.

5-1 1t

ORDINANCE NO. 10,971.

[New Series]

An Ordinance of the Mayor and Council of the City of Los Angeles, establishing the grade of Thirty-third street from Maple avenue to Griffith avenue.

The Mayor and Council of the City of Los Angeles do ordain as follows:

Section 1. That the grade of

THIRTY-THIRD STREET

from Maple avenue to Griffith avenue is hereby established as follows:

At the intersection with Maple avenue the grade shall be 197.70 at the northeast corner, and 197.50 at the southeast corner, as now established on Maple avenue.

At the intersection with Trinity street the grade shall be 198.32 at the northwest corner and northeast corners, and 198.00 at the southwest and southeast corners, as now established on Trinity street.

At the intersection with San Pedro street grade shall be 198.32 at the northwest corner and 198.09 at the northeast corner, and 196.12 at the southwest corner, and 196.27 at the southeast corner, as now established on San Pedro street.

At the intersection with Stanford avenue the grade shall be 199.89 at the northwest and northeast corners, and 199.35 at the southwest and southeast corners.

At a point on the north side, 1065 feet east of the east line of San Pedro street the grade shall be 199.06, and 198.81 at a point on the south side opposite thereto.

At a point on the north side 1085 feet east of the east line of San Pedro street the grade shall be 198.60, and 198.75 at a point on the south side opposite thereto.

At a point on the north side 1105 feet east of the east line of San Pedro street the grade shall be 198.45, and 198.60 at a point on the south side opposite thereto.

At a point on the north side 1125 feet east of the east line of San Pedro street the grade shall be 198.41, and 198.27 at a point on the south side opposite thereto.

At a point on the north side 1145 feet east of the east line of San Pedro street the grade shall be 198.47, and 198.06 at a point on the south side opposite thereto.

At a point on the north side 1165 feet east of the east line of San Pedro street the grade shall be 197.52, and 197.67 at a point on the south side opposite thereto.

At a point on the north side 1185 feet east of the east line of San Pedro street the grade shall be 197.39, and 197.19 at a point on the south side opposite thereto.

At the intersection with Griffith avenue the grade shall be 196.78 at the northwest corner and 196.13 at the southwest corner.

And at all points between said designated points the grade shall be established so as to conform to a straight line drawn between said designated points.

Elevations are in feet and above a plane which is 255 feet below City datum plane.

Sec. 2. The City Clerk shall certify to the passage of this Ordinance, and shall cause the same to be published once in the Los Angeles Daily Times, and thereupon and thereafter it shall take effect and be in force.

I hereby certify that the foregoing Ordinance was adopted by the Council of the City of Los Angeles at its meeting of April 24, 1905.

H. J. LELANDE,
City Clerk.

Approved this 26th day of April, 1905.

THEO. SUMMERLAND,
Acting Mayor.

6-1-10 10t

ORDINANCE NO. 10,965.

[New Series.]

An Ordinance of the Mayor and Council of the City of Los Angeles, establishing the grade of Westlake avenue from Temple street to Bellevue avenue.

The Mayor and Council of the City of Los Angeles do ordain as follows:

Section 1. That the grade of

WESTLAKE AVENUE

from Temple street to Bellevue avenue is hereby established as follows:

At the intersection with Temple street the grade shall be 254.18 at the northwest corner and 257.96 at the northeast corner, as now established on Temple street.

At a point on the east side 140 feet north of the north line of Temple street the grade shall be 256.40 and 260.18 at a point on the west side opposite thereto.

At a point on the east side 160 feet north of the north line of Temple street the grade shall be 257.62 and 261.40 at a point on the west side opposite thereto.

At a point on the east side 180 feet north of the north line of Temple street, the grade shall be 258.84 and 262.62 at a point on the west side opposite thereto.

At a point on the east side 200 feet north of the north line of Temple street the grade shall be 260.06 and 263.84 at a point on the west side opposite thereto.

At a point on the east side 220 feet north of the north line of Temple street the grade shall be 261.28 and 265.06 at a point on the west side opposite thereto.

At a point on the east side 240 feet north of the north line of Temple street the grade shall be 262.50 and 266.28 at a point on the west side opposite thereto.

At a point on the east side 260 feet north of the north line of Temple street the grade shall be 263.72 and 267.50 at a point on the west side opposite thereto.

At a point on the east side 280 feet north of the north line of Temple street the grade shall be 264.94 and 268.72 at a point on the west side opposite thereto.

At the intersection with Bellevue avenue the grade shall be 265.40 at the southwest and southeast corners.

And at all points between said designated points the grade shall be established so as to conform to a straight line drawn between said designated points.

Elevations are in feet and above a plane which is 255 feet below City datum plane.

Sec. 2. The City Clerk shall certify to the passage of this Ordinance, and shall cause the same to be published once in the Los Angeles Daily Times, and thereupon and thereafter it shall take effect and be in force.

I hereby certify that the foregoing Ordinance was adopted by the Council of the City of Los Angeles at its meeting of April 24, 1905.

H. J. LELANDE,
City Clerk.

Approved this 26th day of April, 1905.

THEO. SUMMERLAND,
Acting Mayor.

5-1 1t

ORDINANCE NO. 10,959.

[New Series.]

An Ordinance declaring the intention of the Mayor and Council of the City of Los Angeles to establish the grade of Stanford avenue from Jefferson street to Thirty-first street.

The Mayor and Council of the City of Los Angeles do ordain as follows:

Section 1. That it is the intention of the Council of the City of Los Angeles to establish the grade of

STANFORD AVENUE

from Jefferson street to Thirty-first street, as follows:

At the intersection with Jefferson street the grade shall be 197.46 at the northwest corner, and 197.24 at the southwest corner, as now established on Jefferson street.

At the intersection with Thirty-third street the grade shall be 199.25 at the southeast and southwest corners, and 199.50 at the northwest and northeast corners.

At the intersection with Thirty-second street the grade shall be 200 at the southwest and northeast corners.

At the intersection with Thirty-first street the grade shall be 201 at the southwest and northeast corners.

And at all points between said designated points the grade shall be established so as to conform to a straight line drawn between said designated points.

Elevations are in feet and above a plane which is 255 feet below City datum plane.

Sec. 2. The City Clerk shall certify to the passage of this Ordinance, and shall cause the same to be published once in the Los Angeles Daily Times, and thereupon and thereafter it shall take effect and be in force.

I hereby certify that the foregoing Ordinance was adopted by the Council of the City of Los Angeles at its meeting of April 24, 1905.

H. J. LELANDE,
City Clerk.

Approved this 26th day of April, 1905.

THEO. SUMMERLAND,
Acting Mayor.

6-1-10 10t

ORDINANCE NO. 10,960.

[New Series.]

An Ordinance declaring the intention of the Mayor and Council of the City of Los Angeles to establish the grade of Fifty-sixth street from Central avenue to a point 1252 feet westerly.

The Mayor and Council of the City of Los Angeles do ordain as follows:

Section 1. That it is the intention of the Council of the City of Los Angeles to establish the grade of

FIFTY-SIXTH STREET

from Central avenue to a point 1252 feet westerly as follows:

At the intersection with Central avenue the grade shall be 168.70 at the northeast corner, and 168.30 at the southeast corner, as now established on Central avenue.

At a point on the north side 700 feet west of the west line of Central avenue the grade shall be 169.76, and 169.40 at a point on the south side opposite thereto.

At a point on the north side 1252 feet west of the west line of Central avenue the grade shall be 170.82, and 170.47 at a point on the south side opposite thereto.

And at all points between said designated points the grade shall be established so as to conform to a straight line drawn between said designated points.

Elevations are in feet and above a plane which is 255 feet below City datum plane.

Sec. 2. The City Clerk shall certify to the passage of this Ordinance, and shall cause the same to be published once in the Los Angeles Daily Times, and thereupon and thereafter it shall take effect and be in force.

I hereby certify that the foregoing Ordinance was adopted by the Council of the City of Los Angeles at its meeting of April 24, 1905.

H. J. LELANDE,
City Clerk.

Approved this 26th day of April, 1905.

THEO. SUMMERLAND,
Acting Mayor.

6-1-10 10t

ORDINANCE NO. 10,961.

[New Series.]

An Ordinance declaring the intention of the Mayor and Council of the City of Los Angeles to establish the grade of Stanford avenue from Jefferson street to Thirty-first street.

The Mayor and Council of the City of Los Angeles do ordain as follows:

Section 1. That it is the intention of the Council of the City of Los Angeles to establish the grade of

STANFORD AVENUE

from Jefferson street to Thirty-first street, as follows:

At the intersection with Jefferson street the grade shall be 197.46 at the northwest corner, and 197.24 at the southwest corner, as now established on Jefferson street.

At the intersection with Thirty-third street the grade shall be 199.25 at the southeast and southwest corners, and 199.50 at the northwest and northeast corners.

At the intersection with Thirty-second street the grade shall be 200 at the southwest and northeast corners.

At the intersection with Thirty-first street the grade shall be 201 at the southwest and northeast corners.

And at all points between said designated points the grade shall be established so as to conform to a straight line drawn between said designated points.

Elevations are in feet and above a plane which is 255 feet below City datum plane.

Sec. 2. The City Clerk shall certify to the passage of this Ordinance, and shall cause the same to be published once in the Los Angeles Daily Times, and thereupon and thereafter it shall take effect and be in force.

I hereby certify that the foregoing Ordinance was adopted by the Council of the City of Los Angeles at its meeting of April 24, 1905.

H. J. LELANDE,
City Clerk.

Approved this 26th day of April, 1905.

THEO. SUMMERLAND,
Acting Mayor.

6-1-10 10t

Notice Inviting Proposals for Aerial Ladder Truck.

Notice is hereby given that sealed bids will be received by the City Clerk of the City of Los Angeles up to 11 o'clock a.m. of Monday, May 22nd, 1905, for furnishing the City of Los Angeles with one 85-foot Quick Raising Aerial Ladder Truck, according to specifications on file with the City Clerk, and copies of which may be had upon application.

A certified check in the amount of $250.00, payable to the order of H. J. Lelande, City Clerk, must accompany each proposal as a guarantee that the bidder will enter into a contract with the city in conformity with his bid.

Council reserves the right to reject any or all bids.

By order of the Council of the City of Los Angeles.

H. J. LELANDE,
City Clerk.

5-1-10 10t

Notice of Public Work.

Public notice is hereby given that at its meeting held on Monday, the 17th day of April, 1905, the City Council of the City of Los Angeles adopted an Ordinance, designated as Ordinance No. 10,922 (New Series,) declaring its intention to order the following improvement to be made, to wit:

That

CROCKER STREET,

a public street of the City of Los Angeles, be opened to a width of fifty (50) feet from the southerly line of Geo. B. Hill's Vernon Avenue Tract (as per map recorded in Book 5, page 154, of Maps, Records of Los Angeles County,) to the northerly line of Forty-sixth street, in said city.

Reference is hereby made to said Ordinance, on file in the office of the City Clerk of said city, for further particulars.

JAMES HANLEY,
Street Superintendent of the City of Los Angeles.

5-1-10 10t

Public Advertising.

Notice of Award of Contract.

Pursuant to Statutes and to the Resolution of Award of the City Council of the City of Los Angeles, adopted April 24, 1905, directing this notice, notice is hereby given that said City Council, in open session, on the 17th day of April, 1905, opened, examined, and publicly declared all sealed proposals or bids offered for the following work, to wit:

1st. That the

ALLEY

extending from the south line of Ocean View Avenue to the north line of Sixth street, between Westlake avenue and Bonnie Brae street is hereby established as follows:

At the intersection with San Marino street the grade shall be 122.60 at the southeast corner and 122.50 at the southwest corner.

At a point on the east side 74 feet south of the south line of San Marino street the grade shall be 175.49 and 175.14 at a point on the west side opposite thereto.

At a point on the east side 94 feet south of the south line of San Marino street the grade shall be 174.12 and 175.92 at a point on the west side opposite thereto.

At a point on the east side 114 feet south of the south line of San Marino street the grade shall be 177.91 and 176.86 at a point on the west side opposite thereto.

At a point on the east side 134 feet south of the south line of San Marino street the grade shall be 178.65 and 177.94 at a point on the west side opposite thereto.

At a point on the east side 154 feet south of the south line of San Marino street the grade shall be 179.28 and 179.20 at a point on the west side opposite thereto.

At a point on the east side 174 feet south of the south line of San Marino street the grade shall be 179.61 and 180.53 at a point on the west side opposite thereto.

At a point on the east side 194 feet south of the south line of San Marino street the grade shall be 182.13 and 182.12 at a point on the west side opposite thereto.

At a point on the east side 214 feet south of the south line of San Marino street the grade shall be 183.80 and 183.80 at a point on the west side opposite thereto.

At a point on the east side 234 feet south of the south line of San Marino street the grade shall be 185.44 and 185.44 at a point on the west side opposite thereto.

At a point on the east side 254 feet south of the south line of San Marino street the grade shall be 186.01 and 186.86 at a point on the west side opposite thereto.

At a point on the east side 274 feet south of the south line of San Marino street the grade shall be 186.12 and 186.25 at a point on the west side opposite thereto.

At a point on the east side 294 feet south of the south line of San Marino street the grade shall be 186.22 and 186.17 at a point on the west side opposite thereto.

At a point on the east side 314 feet south of the south line of San Marino street the grade shall be 186.32 and 186.17 at a point on the west side opposite thereto.

At a point on the east side 334 feet south of the south line of San Marino street the grade shall be 186.42 and 186.17 at a point on the west side opposite thereto.

At a point on the east side 354 feet south of the south line of San Marino street the grade shall be 186.52 and 186.17 at a point on the west side opposite thereto.

At the intersection with Tenth street the grade shall be 187.00 at the northwest corner, 187.20 at the southwest corner and 186.80 at the southeast corner.

At a point on the east side 374 feet south of the south line of San Marino street the grade shall be 186.62 and 186.17 at a point on the west side opposite thereto.

At a point on the east side 394 feet south of the south line of San Marino street the grade shall be 186.72 and 186.17 at a point on the west side opposite thereto.

At a point on the east side 414 feet south of the south line of San Marino street the grade shall be 186.82 and 186.17 at a point on the west side opposite thereto.

At a point on the east side 434 feet south of the south line of San Marino street the grade shall be 186.92 and 186.17 at a point on the west side opposite thereto.

At the intersection with Tenth street the grade shall be 187.20 at the northwest corner, 187.40 at the southwest corner and 186.80 at the southeast corner.

At a point on the east side 454 feet south of the south line of San Marino street the grade shall be 187.02 and 186.17 at a point on the west side opposite thereto.

At a point on the east side 474 feet south of the south line of San Marino street the grade shall be 187.12 and 186.17 at a point on the west side opposite thereto.

At a point on the east side 494 feet south of the south line of San Marino street the grade shall be 187.22 and 186.17 at a point on the west side opposite thereto.

At a point on the east side 514 feet south of the south line of San Marino street the grade shall be 187.32 and 186.17 at a point on the west side opposite thereto.

At the intersection with Twenty-second street the grade shall be 187.40 at the northwest corner, 187.60 at the southwest corner and 187.20 at the southeast corner.

Elevations are in feet and above a plane which is 255 feet below City datum plane.

Sec. 2. The City Clerk shall certify to the passage of this Ordinance, and shall cause the same to be published once in the Los Angeles Daily Times, and thereupon and thereafter it shall take effect and be in force.

I hereby certify that the foregoing Ordinance was adopted by the Council of the City of Los Angeles at its meeting of April 24, 1905.

H. J. LELANDE,
City Clerk.

Approved this 26th day of April, 1905.

THEO. SUMMERLAND,
Acting Mayor.

5-1 1t

Notice Inviting Proposals to Publish City Advertising.

Notice is hereby given that sealed proposals will be received by the City Clerk of the City of Los Angeles up to 11 o'clock a.m. of Monday, May 15th, 1905, to publish in any daily newspaper, printed and published in said city, all ordinances, election notices, delinquent tax lists, and all notices and advertisements of whatever kind required by law and the ordinances of said city, or by any officer or board of said city to be published.

The publishing is to be done and the bids to be made in accordance with specifications adopted therefor by the Council of the said city at its meeting of April 24th, 1905, and being on file in the office of the City Clerk, and copies of which may be had upon application.

The contract is to be published for a term of one year, or until a new contract is executed.

The person, firm or corporation to whom is awarded the contract for such publishing will be required to furnish free to said city such copies of said paper as may be needed in the dispatch of city business, and to furnish such affidavits and duplicate statements as may be required by any officer or board of said city in the performance of his or their duties.

A certified check in the amount of $500.00, payable to the order of H. J. Lelande, City Clerk, must accompany each proposal as a guarantee that the bidder will enter into a contract with the city in conformity with his bid.

Council reserves the right to reject any or all bids.

By order of the Council of the City of Los Angeles.

H. J. LELANDE,
City Clerk.

5-1-10 10t

ORDINANCE NO. 10,990.

[New Series.]

An Ordinance prohibiting the leaving unattended upon the public streets of automobiles with their engines in motion.

The Mayor and Council of the City of Los Angeles do ordain as follows:

Section 1. It shall be unlawful for any person to leave unattended upon any public street, alley or place in the City of Los Angeles, any automobile or motor vehicle with any part of its machinery running, or in motion.

Sec. 2. Any person violating any provision of this Ordinance shall be guilty of a misdemeanor, and upon conviction thereof shall be punished by a fine not exceeding $50 or be imprisoned in the City Jail for a period not exceeding 25 days, or shall suffer both such fine and imprisonment.

Sec. 3. This Ordinance is urgently required for the immediate preservation of the public peace, health and safety; and the City Clerk shall certify to its passage by a two-thirds vote of the Council, and cause it to be published once in the Los Angeles Daily Times, and thereupon and thereafter it shall take effect and be in force.

I hereby certify that the whole number of members of the City Council of the City of Los Angeles is nine, and that the foregoing Ordinance was passed by a two-thirds vote of said Council, at its meeting of April 24, 1905, by the following vote, to wit:

Ayes—Mesdames Blanchard, Ford, Hammon, Healy, Houghton, Kern and Smith (7.)

Noes—None.

H. J. LELANDE,
City Clerk.

Approved this 26th day of April, 1905.

THEO. SUMMERLAND,
Acting Mayor.

5-1 1t

Notice of Award of Contract.

Pursuant to Statutes and to the Resolution of Award of the City Council of the City of Los Angeles, adopted April 26, 1905, directing this notice, notice is hereby given that said City Council, in open session, on the 17th day of April, 1905, opened, examined, and publicly declared all sealed proposals or bids offered for the following work, to wit:

1st. That

ALLEY,

extending from the south line of Ocean View Avenue to the north line of Sixth street, between Westlake avenue and Bonnie Brae street is hereby established as follows:

At the intersection with San Marino street the grade shall be 122.60 at the southeast corner and 122.50 at the southwest corner.

At a point on the east side 74 feet south of the south line of San Marino street the grade shall be 175.49 and 175.14 at a point on the west side opposite thereto.

At a point on the east side 94 feet south of the south line of San Marino street the grade shall be 174.12 and 175.92 at a point on the west side opposite thereto.

At a point on the east side 114 feet south of the south line of San Marino street the grade shall be 177.91 and 176.86 at a point on the west side opposite thereto.

At a point on the east side 134 feet south of the south line of San Marino street the grade shall be 178.65 and 177.94 at a point on the west side opposite thereto.

At a point on the east side 154 feet south of the south line of San Marino street the grade shall be 179.28 and 179.20 at a point on the west side opposite thereto.

At a point on the east side 174 feet south of the south line of San Marino street the grade shall be 179.61 and 180.53 at a point on the west side opposite thereto.

At a point on the east side 194 feet south of the south line of San Marino street the grade shall be 182.13 and 182.12 at a point on the west side opposite thereto.

At a point on the east side 214 feet south of the south line of San Marino street the grade shall be 183.80 and 183.80 at a point on the west side opposite thereto.

At a point on the east side 234 feet south of the south line of San Marino street the grade shall be 185.44 and 185.44 at a point on the west side opposite thereto.

At a point on the east side 254 feet south of the south line of San Marino street the grade shall be 186.01 and 186.86 at a point on the west side opposite thereto.

At a point on the east side 274 feet south of the south line of San Marino street the grade shall be 186.12 and 186.25 at a point on the west side opposite thereto.

At a point on the east side 294 feet south of the south line of San Marino street the grade shall be 186.22 and 186.17 at a point on the west side opposite thereto.

At a point on the east side 314 feet south of the south line of San Marino street the grade shall be 186.32 and 186.17 at a point on the west side opposite thereto.

At a point on the east side 334 feet south of the south line of San Marino street the grade shall be 186.42 and 186.17 at a point on the west side opposite thereto.

At a point on the east side 354 feet south of the south line of San Marino street the grade shall be 186.52 and 186.17 at a point on the west side opposite thereto.

At the intersection with Tenth street the grade shall be 187.00 at the northwest corner, 187.20 at the southwest corner and 186.80 at the southeast corner.

At a point on the east side 374 feet south of the south line of San Marino street the grade shall be 186.62 and 186.17 at a point on the west side opposite thereto.

At a point on the east side 394 feet south of the south line of San Marino street the grade shall be 186.72 and 186.17 at a point on the west side opposite thereto.

At a point on the east side 414 feet south of the south line of San Marino street the grade shall be 186.82 and 186.17 at a point on the west side opposite thereto.

At a point on the east side 434 feet south of the south line of San Marino street the grade shall be 186.92 and 186.17 at a point on the west side opposite thereto.

At the intersection with Tenth street the grade shall be 187.20 at the northwest corner, 187.40 at the southwest corner and 186.80 at the southeast corner.

At a point on the east side 454 feet south of the south line of San Marino street the grade shall be 187.02 and 186.17 at a point on the west side opposite thereto.

At a point on the east side 474 feet south of the south line of San Marino street the grade shall be 187.12 and 186.17 at a point on the west side opposite thereto.

At a point on the east side 494 feet south of the south line of San Marino street the grade shall be 187.22 and 186.17 at a point on the west side opposite thereto.

At a point on the east side 514 feet south of the south line of San Marino street the grade shall be 187.32 and 186.17 at a point on the west side opposite thereto.

At the intersection with Twenty-second street the grade shall be 187.40 at the northwest corner, 187.60 at the southwest corner and 187.20 at the southeast corner.

Elevations are in feet and above a plane which is 255 feet below City datum plane.

Sec. 2. The City Clerk shall certify to the passage of this Ordinance, and shall cause the same to be published once in the Los Angeles Daily Times, and thereupon and thereafter it shall take effect and be in force.

I hereby certify that the foregoing Ordinance was adopted by the Council of the City of Los Angeles at its meeting of April 24, 1905.

H. J. LELANDE,
City Clerk.

Approved this 26th day of April, 1905.

THEO. SUMMERLAND,
Acting Mayor.

5-1 1t

ORDINANCE NO. 10,973.

[New Series]

An Ordinance of the Mayor and Council of the City of Los Angeles, establishing the grade of Alameda street from First street to Jackson street.

The Mayor and Council of the City of Los Angeles do ordain as follows:

Section 1. That the grade of the west side of

ALAMEDA STREET

from First street to Jackson street is hereby established as follows:

At the intersection with First street the grade shall be 228.60 at the northwest corner, as now established on First street.

At a point on the west side 14 feet north of the north line of First street the grade shall be 261.06.

At a point on the west side 20 feet south of the south line of Jackson street the grade shall be 254.10.

At the intersection with Jackson street the grade shall be 261.60 at the southwest corner.

And at all points between said designated points the grade shall be established so as to conform to a straight line drawn between said designated points.

Elevations are in feet and above a plane which is 255 feet below City datum plane.

Sec. 2. The City Clerk shall certify to the passage of this Ordinance, and shall cause the same to be published in the Los Angeles Daily Times, and thereupon and thereafter it shall take effect and be in force.

I hereby certify that the foregoing Ordinance was adopted by the Council of the City of Los Angeles at its meeting of April 24, 1905.

H. J. LELANDE,
City Clerk.

Approved this 26th day of April, 1905.

THEO. SUMMERLAND,
Acting Mayor.

5-1 1t

Notice of Award of Contract.

Pursuant to Statutes and to the Resolution of Award of the City Council of the City of Los Angeles, adopted April 26th, 1905, directing this notice, notice is hereby given that said City Council, in open session, on the 17th day of April, 1905, opened, examined, and publicly declared all sealed proposals or bids offered for the following work, to wit:

1st. That

ST. ANDREWS PLACE

from San Marino street to a point 239.40 feet south of the south line of Eleventh street is hereby established as follows:

At the intersection with San Marino street the grade shall be 122.60 at the southeast corner and 122.50 at the southwest corner.

At a point on the east side 74 feet south of the south line of San Marino street the grade shall be 175.49 and 175.14 at a point on the west side opposite thereto.

At a point on the east side 94 feet south of the south line of San Marino street the grade shall be 174.12 and 175.92 at a point on the west side opposite thereto.

At a point on the east side 114 feet south of the south line of San Marino street the grade shall be 177.91 and 176.86 at a point on the west side opposite thereto.

At a point on the east side 134 feet south of the south line of San Marino street the grade shall be 178.65 and 177.94 at a point on the west side opposite thereto.

At a point on the east side 154 feet south of the south line of San Marino street the grade shall be 179.28 and 179.20 at a point on the west side opposite thereto.

At a point on the east side 174 feet south of the south line of San Marino street the grade shall be 179.61 and 180.53 at a point on the west side opposite thereto.

At a point on the east side 194 feet south of the south line of San Marino street the grade shall be 182.13 and 182.12 at a point on the west side opposite thereto.

At a point on the east side 214 feet south of the south line of San Marino street the grade shall be 183.80 and 183.80 at a point on the west side opposite thereto.

At a point on the east side 234 feet south of the south line of San Marino street the grade shall be 185.44 and 185.44 at a point on the west side opposite thereto.

At a point on the east side 254 feet south of the south line of San Marino street the grade shall be 186.01 and 186.86 at a point on the west side opposite thereto.

At a point on the east side 274 feet south of the south line of San Marino street the grade shall be 186.12 and 186.25 at a point on the west side opposite thereto.

At a point on the east side 294 feet south of the south line of San Marino street the grade shall be 186.22 and 186.17 at a point on the west side opposite thereto.

At a point on the east side 314 feet south of the south line of San Marino street the grade shall be 186.32 and 186.17 at a point on the west side opposite thereto.

At a point on the east side 334 feet south of the south line of San Marino street the grade shall be 186.42 and 186.17 at a point on the west side opposite thereto.

At a point on the east side 354 feet south of the south line of San Marino street the grade shall be 186.52 and 186.17 at a point on the west side opposite thereto.

At the intersection with Tenth street the grade shall be 187.00 at the northwest corner, 187.20 at the southwest corner and 186.80 at the southeast corner.

At a point on the east side 374 feet south of the south line of San Marino street the grade shall be 186.62 and 186.17 at a point on the west side opposite thereto.

At a point on the east side 394 feet south of the south line of San Marino street the grade shall be 186.72 and 186.17 at a point on the west side opposite thereto.

At a point on the east side 414 feet south of the south line of San Marino street the grade shall be 186.82 and 186.17 at a point on the west side opposite thereto.

At a point on the east side 434 feet south of the south line of San Marino street the grade shall be 186.92 and 186.17 at a point on the west side opposite thereto.

At the intersection with Tenth street the grade shall be 187.20 at the northwest corner, 187.40 at the southwest corner and 187.00 at the southeast corner.

At a point on the east side 454 feet south of the south line of San Marino street the grade shall be 187.02 and 186.17 at a point on the west side opposite thereto.

At a point on the east side 474 feet south of the south line of San Marino street the grade shall be 187.12 and 186.17 at a point on the west side opposite thereto.

At a point on the east side 494 feet south of the south line of San Marino street the grade shall be 187.22 and 186.17 at a point on the west side opposite thereto.

At a point on the east side 514 feet south of the south line of San Marino street the grade shall be 187.32 and 186.17 at a point on the west side opposite thereto.

At the intersection with Twenty-second street the grade shall be 187.40 at the northwest corner, 187.60 at the southwest corner and 187.20 at the southeast corner.

Elevations are in feet and above a plane which is 255 feet below City datum plane.

Sec. 2. The City Clerk shall certify to the passage of this Ordinance, and shall cause the same to be published once in the Los Angeles Daily Times, and thereupon and thereafter it shall take effect and be in force.

I hereby certify that the foregoing Ordinance was adopted by the Council of the City of Los Angeles at its meeting of April 24, 1905.

H. J. LELANDE,
City Clerk.

Approved this 26th day of April, 1905.

THEO. SUMMERLAND,
Acting Mayor.

5-1-10 10t

ORDINANCE NO. 10,974.

[New Series.]

An Ordinance of the Mayor and Council of the City of Los Angeles, establishing the grade of Eleventh street.

The Mayor and Council of the City of Los Angeles do ordain as follows:

Section 1. That the grade of

ST. ANDREWS PLACE

from San Marino street to a point 239.40 feet south of the south line of Eleventh street is hereby established as follows:

At the intersection with San Marino street the grade shall be 122.60 at the southeast corner and 122.50 at the southwest corner.

At a point on the east side 74 feet south of the south line of San Marino street the grade shall be 175.49 and 175.14 at a point on the west side opposite thereto.

At a point on the east side 94 feet south of the south line of San Marino street the grade shall be 174.12 and 175.92 at a point on the west side opposite thereto.

At a point on the east side 114 feet south of the south line of San Marino street the grade shall be 177.91 and 176.86 at a point on the west side opposite thereto.

At

Public Advertising.

Notice of Award of Contract.

Pursuant to Statutes and to the Resolution of Award of the City Council of the City of Los Angeles, adopted April 24th, 1905, directing this notice, notice is hereby given that said City Council, in open session, on the 17th day of April, 1905, opened, examined, and publicly declared all sealed proposals or bids offered for the following work, to wit:

1st. That

NORMANDIE AVENUE

in said city from the south line of Jefferson street to the north line of Thirty-sixth street, including all intersections of streets (except for the purpose of said street and intersections) as required by law to be kept in repair by any person or company having railroad tracks thereon, and also excepting such portions as have already been graded and graveled and accepted by the Board and graveled to the official grade in accordance with the plans and profile on file in the office of the City Engineer and specifications for grading and graveling now on file in the City of Los Angeles with the natural bed of the street on file in the office of the City Clerk of said city, said specifications being No. 1 (New Series) and adopted by Ordinance No. 8577 (New Series.)

That a cement curb be constructed along each line of the roadway of said Normandie avenue from the south line of Jefferson street to the north line of Thirty-sixth street (excepting along such portions of the line of said roadway upon which a concrete curb has already been constructed to the official line and grade,) in accordance with specifications being No. 1 (New Series,) and adopted by Ordinance No. 8577 (New Series.)

That a cement sidewalk four (4) feet in width be constructed along each side of said Normandie avenue from the south line of Jefferson street to the north line of Thirty-sixth street (excepting such portions of said street between said points along which a cement or asphalt sidewalk four (4) feet in width has already been constructed to the official line and grade,) said sidewalk to be constructed in accordance with specifications for constructing cement sidewalks on file in the office of the City Clerk of said city, said specifications being No. 2 (New Series,) and adopted by Ordinance No. 8577 (New Series.)

That a cobble-paved gutter be constructed along each side of said Normandie avenue from the south line of Jefferson street to the north line of Thirty-sixth street (excepting such portions of said street between said points as are required by law to be kept in repair by any person or company having railroad tracks thereon,) to the official line and grade, said gutters shall be three and one-half (3½) feet in width; and said gutters shall be constructed in accordance with the plans and profile thereof on file in the office of the City Clerk, and specifications being No. 1 (New Series,) adopted by Ordinance No. 8577 (New Series.)

That a cement sidewalk four (4) feet in width be constructed along each side of said Normandie avenue from the south line of Jefferson street to the north line of Thirty-sixth street (excepting such portions of said street between said points along which a cement or asphalt sidewalk four (4) feet in width has already been constructed to the official line and grade,) said sidewalk to be constructed in accordance with specifications for constructing cement sidewalks on file in the office of the City Clerk of said city, said specifications being No. 2 (New Series,) and adopted by Ordinance No. 8577 (New Series.)

That a cobble-paved gutter be constructed along each side of said Normandie avenue from the south line of Jefferson street to the north line of Thirty-sixth street (excepting such portions of said street between said points as are required by law to be kept in repair by any person or company having railroad tracks thereon,) to the official line and grade, said gutters shall be three and one-half (3½) feet in width; and said gutters shall be constructed in accordance with the plans and profile thereof on file in the office of the City Clerk, and specifications being No. 1 (New Series,) adopted by Ordinance No. 8577 (New Series.)

2nd. That a cement curb be constructed along each line of the roadway of said Normandie avenue from the south line of Jefferson street to the north line of Thirty-sixth street (excepting along such portions of the line of said roadway upon which a concrete curb has already been constructed to the official line and grade,) in accordance with specifications being No. 1 (New Series,) adopted by Ordinance No. 8577 (New Series.)

That a cement sidewalk four (4) feet in width be constructed along each side of said Normandie avenue from the south line of Jefferson street to the north line of Thirty-sixth street (excepting such portions of said street between said points along which a cement or asphalt sidewalk four (4) feet in width has already been constructed to the official line and grade,) said sidewalk to be constructed in accordance with specifications for constructing cement sidewalks on file in the office of the City Clerk of said city, said specifications being No. 2 (New Series,) and adopted by Ordinance No. 8577 (New Series.)

That a cobble-paved gutter be constructed along each side of said Normandie avenue from the south line of Jefferson street to the north line of Thirty-sixth street (excepting such portions of said street between said points as are required by law to be kept in repair by any person or company having railroad tracks thereon,) to the official line and grade, said gutters shall be three and one-half (3½) feet in width; and said gutters shall be constructed in accordance with the plans and profile thereof on file in the office of the City Clerk, and specifications being No. 1 (New Series,) adopted by Ordinance No. 8577 (New Series.)

The Council of said city finds upon estimate of the City Engineer that the cost of said improvement will be more than fifty cents per front foot less than the cost of said street including the area lying between the exterior lines of the intersecting streets. It is determined by the Council of the City of Los Angeles, in pursuance of an Act of the Legislature of the State of California, approved March 27, 1903, and amendatory Act of the Legislature amending said last named Act, which amending act became a law March 7, 1905, that bonds shall be issued to represent the unpaid assessment, which bonds shall be serial, extending over a period of ten years, an even proportion of the principal of which shall be payable annually on the 2nd day of January of each year, after their date until the whole are paid, and to bear interest at the rate of seven (7) per cent. per annum, payable semi-annually on the 2nd days of January and July of each and every year.

The Council, to wit: On the 26th day of April, 1905, the City Council awarded the contract for said work to the lowest regular responsible bidder, to wit:

W. R. Staats at the prices named for each work in his proposal, to wit, to wit:

1 cu. per lineal ft. for grading and graveling.
1 cu. per lineal foot for curb.
1 cu. per lineal foot for gutter.
1 cu. per square foot for sidewalk.

And said award has been approved by the Mayor.

Dated Office, Los Angeles, Cal., May 1, 1905.

H. J. LELANDE,
City Clerk of the City of Los Angeles.

5-1-5t

ORDINANCE NO. 10,977.
[New Series]

An Ordinance of the Mayor and Council of the City of Los Angeles, establishing the grade of Adams street from Arlington avenue to the east line of the West Adams and Jefferson Street Tract, as recorded in Book 7, page 81, Maps, Records of Los Angeles County.

The Mayor and Council of the City of Los Angeles do ordain as follows:

Section 1. That the grade of

ADAMS STREET

from Arlington street to the east line of the West Adams and Jefferson Street Tract, as recorded in Book 7, page 81, Maps, Records of Los Angeles County, is hereby established as follows:

At the intersection with Arlington street the grade shall be 167.81 at the southwest corner, and 168.19 at the southeast corner.

At a point on the east side 330 feet east of the east line of Arlington street the grade shall be 168.19 at the northeast corner.

At a point on the north side 330 feet east of the east line of Arlington street the grade shall be 168.19 at the northeast corner.

At the intersection with Cimarron street the grade shall be 169.29 at the southwest corner, and 169.67 at the southeast and northwest corners, and 170.05 at the northeast corner.

At a point on the north side 330 feet east of the east line of Cimarron street the grade shall be 170.43 at a point on the south side opposite thereto.

At the intersection with the said east line of the West Adams and Jefferson Street Tract and the south side of Twenty-eighth street the grade shall be 171.81 at the southwest corner, and 172.19 at the southeast and northwest corners, and 172.57 at the northeast corner.

At a point on the north side 330 feet east of the east line of said West Adams and Jefferson Street Tract the grade shall be 172.95 at a point on the south side opposite thereto.

At the intersection with Twenty-eighth street the grade shall be 146.10 at the northwest corner, and 146.48 at the southwest and northeast corners, and 146.86 at the southeast corner.

At a point on the east side 330 feet south of the south line of Twenty-eighth street the grade shall be 147.24 at the northeast corner.

At a point on the south side 330 feet east of the east line of Cimarron street the grade shall be 148.38 at the southeast corner.

At the intersection with Cimarron street the grade shall be 148.76 at the southwest corner, and 149.14 at the southeast and northwest corners, and 149.52 at the northeast corner.

At a point on the north side 330 feet east of the east line of Cimarron street the grade shall be 149.90 at a point on the south side opposite thereto.

At the intersection with Arlington street the grade shall be 150.28 at the southwest corner, and 150.66 at the southeast and northwest corners, and 151.04 at the northeast corner.

At a point on the north side 330 feet east of the east line of Arlington street the grade shall be 151.42 at the northeast corner.

At a point on the east side 330 feet south of the south line of Adams street the grade shall be 151.80 at the southeast corner.

At the intersection with Arlington street the grade shall be 151.42 at the northwest corner, and 151.80 at the northeast and southwest corners, and 152.18 at the southeast corner.

At a point on the west side 330 feet south of the south line of Adams street the grade shall be 152.56 at the southwest corner.

At a point on the east side 330 feet south of the south line of Adams street the grade shall be 152.56 at the southeast corner.

At the intersection with Arlington street the grade shall be 152.18 at the northwest corner, and 152.56 at the northeast and southwest corners, and 152.94 at the southeast corner.

At a point on the west side 330 feet south of the south line of Adams street the grade shall be 153.32 at the southwest corner.

At a point on the east side 330 feet south of the south line of Adams street the grade shall be 153.32 at the southeast corner.

At the intersection with Arlington street the grade shall be 152.94 at the northwest corner, and 153.32 at the northeast and southwest corners, and 153.70 at the southeast corner.

At a point on the west side 330 feet south of the south line of Adams street the grade shall be 154.08 at the southwest corner.

At a point on the east side 330 feet south of the south line of Adams street the grade shall be 154.08 at the southeast corner.

At the intersection with Arlington street the grade shall be 153.70 at the northwest corner, and 154.08 at the northeast and southwest corners, and 154.46 at the southeast corner.

At a point on the west side 330 feet south of the south line of Adams street the grade shall be 154.84 at the southwest corner.

At a point on the east side 330 feet south of the south line of Adams street the grade shall be 154.84 at the southeast corner.

At the intersection with Arlington street the grade shall be 154.46 at the northwest corner, and 154.84 at the northeast and southwest corners, and 155.22 at the southeast corner.

At a point on the west side 330 feet south of the south line of Adams street the grade shall be 155.60 at the southwest corner.

At a point on the east side 330 feet south of the south line of Adams street the grade shall be 155.60 at the southeast corner.

At the intersection with Arlington street the grade shall be 155.22 at the northwest corner, and 155.60 at the northeast and southwest corners, and 155.98 at the southeast corner.

At a point on the west side 330 feet south of the south line of Adams street the grade shall be 156.36 at the southwest corner.

At a point on the east side 330 feet south of the south line of Adams street the grade shall be 156.36 at the southeast corner.

At the intersection with Arlington street the grade shall be 155.98 at the northwest corner, and 156.36 at the northeast and southwest corners, and 156.74 at the southeast corner.

At a point on the west side 330 feet south of the south line of Adams street the grade shall be 157.12 at the southwest corner.

At a point on the east side 330 feet south of the south line of Adams street the grade shall be 157.12 at the southeast corner.

At the intersection with Arlington street the grade shall be 156.74 at the northwest corner, and 157.12 at the northeast and southwest corners, and 157.50 at the southeast corner.

At a point on the west side 330 feet south of the south line of Adams street the grade shall be 157.88 at the southwest corner.

At a point on the east side 330 feet south of the south line of Adams street the grade shall be 157.88 at the southeast corner.

At the intersection with Arlington street the grade shall be 157.50 at the northwest corner, and 157.88 at the northeast and southwest corners, and 158.26 at the southeast corner.

At a point on the west side 330 feet south of the south line of Adams street the grade shall be 158.64 at the southwest corner.

At a point on the east side 330 feet south of the south line of Adams street the grade shall be 158.64 at the southeast corner.

At the intersection with Arlington street the grade shall be 158.26 at the northwest corner, and 158.64 at the northeast and southwest corners, and 159.02 at the southeast corner.

At a point on the west side 330 feet south of the south line of Adams street the grade shall be 159.40 at the southwest corner.

At a point on the east side 330 feet south of the south line of Adams street the grade shall be 159.40 at the southeast corner.

At the intersection with Arlington street the grade shall be 159.02 at the northwest corner, and 159.40 at the northeast and southwest corners, and 159.78 at the southeast corner.

At a point on the west side 330 feet south of the south line of Adams street the grade shall be 160.16 at the southwest corner.

At a point on the east side 330 feet south of the south line of Adams street the grade shall be 160.16 at the southeast corner.

At the intersection with Arlington street the grade shall be 159.78 at the northwest corner, and 160.16 at the northeast and southwest corners, and 160.54 at the southeast corner.

At a point on the west side 330 feet south of the south line of Adams street the grade shall be 160.92 at the southwest corner.

At a point on the east side 330 feet south of the south line of Adams street the grade shall be 160.92 at the southeast corner.

At the intersection with Arlington street the grade shall be 160.54 at the northwest corner, and 160.92 at the northeast and southwest corners, and 161.30 at the southeast corner.

At a point on the west side 330 feet south of the south line of Adams street the grade shall be 161.68 at the southwest corner.

At a point on the east side 330 feet south of the south line of Adams street the grade shall be 161.68 at the southeast corner.

At the intersection with Arlington street the grade shall be 161.30 at the northwest corner, and 161.68 at the northeast and southwest corners, and 162.06 at the southeast corner.

At a point on the west side 330 feet south of the south line of Adams street the grade shall be 162.44 at the southwest corner.

At a point on the east side 330 feet south of the south line of Adams street the grade shall be 162.44 at the southeast corner.

At the intersection with Arlington street the grade shall be 162.06 at the northwest corner, and 162.44 at the northeast and southwest corners, and 162.82 at the southeast corner.

At a point on the west side 330 feet south of the south line of Adams street the grade shall be 163.20 at the southwest corner.

At a point on the east side 330 feet south of the south line of Adams street the grade shall be 163.20 at the southeast corner.

At the intersection with Arlington street the grade shall be 162.82 at the northwest corner, and 163.20 at the northeast and southwest corners, and 163.58 at the southeast corner.

At a point on the west side 330 feet south of the south line of Adams street the grade shall be 163.96 at the southwest corner.

At a point on the east side 330 feet south of the south line of Adams street the grade shall be 163.96 at the southeast corner.

At the intersection with Arlington street the grade shall be 163.58 at the northwest corner, and 163.96 at the northeast and southwest corners, and 164.34 at the southeast corner.

At a point on the west side 330 feet south of the south line of Adams street the grade shall be 164.72 at the southwest corner.

At a point on the east side 330 feet south of the south line of Adams street the grade shall be 164.72 at the southeast corner.

At the intersection with Arlington street the grade shall be 164.34 at the northwest corner, and 164.72 at the northeast and southwest corners, and 165.10 at the southeast corner.

At a point on the west side 330 feet south of the south line of Adams street the grade shall be 165.48 at the southwest corner.

At a point on the east side 330 feet south of the south line of Adams street the grade shall be 165.48 at the southeast corner.

At the intersection with Arlington street the grade shall be 165.10 at the northwest corner, and 165.48 at the northeast and southwest corners, and 165.86 at the southeast corner.

At a point on the west side 330 feet south of the south line of Adams street the grade shall be 166.24 at the southwest corner.

At a point on the east side 330 feet south of the south line of Adams street the grade shall be 166.24 at the southeast corner.

At the intersection with Arlington street the grade shall be 165.86 at the northwest corner, and 166.24 at the northeast and southwest corners, and 166.62 at the southeast corner.

At a point on the west side 330 feet south of the south line of Adams street the grade shall be 167.00 at the southwest corner.

At a point on the east side 330 feet south of the south line of Adams street the grade shall be 167.00 at the southeast corner.

At the intersection with Arlington street the grade shall be 166.62 at the northwest corner, and 167.00 at the northeast and southwest corners, and 167.38 at the southeast corner.

At a point on the west side 330 feet south of the south line of Adams street the grade shall be 167.76 at the southwest corner.

At a point on the east side 330 feet south of the south line of Adams street the grade shall be 167.76 at the southeast corner.

At the intersection with Arlington street the grade shall be 167.38 at the northwest corner, and 167.76 at the northeast and southwest corners, and 168.14 at the southeast corner.

At a point on the west side 330 feet south of the south line of Adams street the grade shall be 168.52 at the southwest corner.

At a point on the east side 330 feet south of the south line of Adams street the grade shall be 168.52 at the southeast corner.

At the intersection with Arlington street the grade shall be 168.14 at the northeast corner, and 168.52 at the northeast and southwest corners, and 168.90 at the southeast corner.

At a point on the west side 330 feet south of the south line of Adams street the grade shall be 169.28 at the southwest corner.

At a point on the east side 330 feet south of the south line of Adams street the grade shall be 169.28 at the southeast corner.

At the intersection with Arlington street the grade shall be 168.90 at the northwest corner, and 169.28 at the northeast and southwest corners, and 169.66 at the southeast corner.

At a point on the west side 330 feet south of the south line of Adams street the grade shall be 170.04 at the southwest corner.

At a point on the east side 330 feet south of the south line of Adams street the grade shall be 170.04 at the southeast corner.

At the intersection with Arlington street the grade shall be 169.66 at the northwest corner, and 170.04 at the northeast and southwest corners, and 170.42 at the southeast corner.

At a point on the west side 330 feet south of the south line of Adams street the grade shall be 170.80 at the southwest corner.

At a point on the east side 330 feet south of the south line of Adams street the grade shall be 170.80 at the southeast corner.

At the intersection with Arlington street the grade shall be 170.42 at the northwest corner, and 170.80 at the northeast and southwest corners, and 171.18 at the southeast corner.

At a point on the west side 330 feet south of the south line of Adams street the grade shall be 171.56 at the southwest corner.

At a point on the east side 330 feet south of the south line of Adams street the grade shall be 171.56 at the southeast corner.

At the intersection with Arlington street the grade shall be 171.18 at the northwest corner, and 171.56 at the northeast and southwest corners, and 171.94 at the southeast corner.

At a point on the west side 330 feet south of the south line of Adams street the grade shall be 172.32 at the southwest corner.

At a point on the east side 330 feet south of the south line of Adams street the grade shall be 172.32 at the southeast corner.

At the intersection with Arlington street the grade shall be 171.94 at the northwest corner, and 172.32 at the northeast and southwest corners, and 172.70 at the southeast corner.

At a point on the west side 330 feet south of the south line of Adams street the grade shall be 173.08 at the southwest corner.

At a point on the east side 330 feet south of the south line of Adams street the grade shall be 173.08 at the southeast corner.

At the intersection with Arlington street the grade shall be 172.70 at the northwest corner, and 173.08 at the northeast and southwest corners, and 173.46 at the southeast corner.

At a point on the west side 330 feet south of the south line of Adams street the grade shall be 173.84 at the southwest corner.

At a point on the east side 330 feet south of the south line of Adams street the grade shall be 173.84 at the southeast corner.

At the intersection with Arlington street the grade shall be 173.46 at the northwest corner, and 173.84 at the northeast and southwest corners, and 174.22 at the southeast corner.

At a point on the west side 330 feet south of the south line of Adams street the grade shall be 174.60 at the southwest corner.

At a point on the east side 330 feet south of the south line of Adams street the grade shall be 174.60 at the southeast corner.

At the intersection with Arlington street the grade shall be 174.22 at the northwest corner, and 174.60 at the northeast and southwest corners, and 174.98 at the southeast corner.

At a point on the west side 330 feet south of the south line of Adams street the grade shall be 175.36 at the southwest corner.

At a point on the east side 330 feet south of the south line of Adams street the grade shall be 175.36 at the southeast corner.

At the intersection with Arlington street the grade shall be 174.98 at the northwest corner, and 175.36 at the northeast and southwest corners, and 175.74 at the southeast corner.

At a point on the west side 330 feet south of the south line of Adams street the grade shall be 176.12 at the southwest corner.

At a point on the east side 330 feet south of the south line of Adams street the grade shall be 176.12 at the southeast corner.

At the intersection with Arlington street the grade shall be 175.74 at the northwest corner, and 176.12 at the northeast and southwest corners, and 176.50 at the southeast corner.

At a point on the west side 330 feet south of the south line of Adams street the grade shall be 176.88 at the southwest corner.

At a point on the east side 330 feet south of the south line of Adams street the grade shall be 176.88 at the southeast corner.

At the intersection with Arlington street the grade shall be 176.50 at the northwest corner, and 176.88 at the northeast and southwest corners, and 177.26 at the southeast corner.

At a point on the west side 330 feet south of the south line of Adams street the grade shall be 177.64 at the southwest corner.

At a point on the east side 330 feet south of the south line of Adams street the grade shall be 177.64 at the southeast corner.

At the intersection with Arlington street the grade shall be 177.26 at the northwest corner, and 177.64 at the northeast and southwest corners, and 178.02 at the southeast corner.

At a point on the west side 330 feet south of the south line of Adams street the grade shall be 178.40 at the southwest corner.

At a point on the east side 330 feet south of the south line of Adams street the grade shall be 178.40 at the southeast corner.

At the intersection with Arlington street the grade shall be 178.02 at the northwest corner, and 178.40 at the northeast and southwest corners, and 178.78 at the southeast corner.

At a point on the west side 330 feet south of the south line of Adams street the grade shall be 179.16 at the southwest corner.

At a point on the east side 330 feet south of the south line of Adams street the grade shall be 179.16 at the southeast corner.

At the intersection with Arlington street the grade shall be 178.78 at the northwest corner, and 179.16 at the northeast and southwest corners, and 179.54 at the southeast corner.

At a point on the west side 330 feet south of the south line of Adams street the grade shall be 179.92 at the southwest corner.

At a point on the east side 330 feet south of the south line of Adams street the grade shall be 179.92 at the southeast corner.

At the intersection with Arlington street the grade shall be 179.54 at the northwest corner, and 179.92 at the northeast and southwest corners, and 180.30 at the southeast corner.

At a point on the west side 330 feet south of the south line of Adams street the grade shall be 180.68 at the southwest corner.

At a point on the east side 330 feet south of the south line of Adams street the grade shall be 180.68 at the southeast corner.

At the intersection with Arlington street the grade shall be 180.30 at the northwest corner, and 180.68 at the northeast and southwest corners, and 181.06 at the southeast corner.

At a point on the west side 330 feet south of the south line of Adams street the grade shall be 181.44 at the southwest corner.

At a point on the east side 330 feet south of the south line of Adams street the grade shall be 181.44 at the southeast corner.

At the intersection with Arlington street the grade shall be 181.06 at the northwest corner, and 181.44 at the northeast and southwest corners, and 181.82 at the southeast corner.

At a point on the west side 330 feet south of the south line of Adams street the grade shall be 182.20 at the southwest corner.

At a point on the east side 330 feet south of the south line of Adams street the grade shall be 182.20 at the southeast corner.

At the intersection with Arlington street the grade shall be 181.82 at the northwest corner, and 182.20 at the northeast and southwest corners, and 182.58 at the southeast corner.

At a point on the west side 330 feet south of the south line of Adams street the grade shall be 182.96 at the southwest corner.

At a point on the east side 330 feet south of the south line of Adams street the grade shall be 182.96 at the southeast corner.

At the intersection with Arlington street the grade shall be 182.58 at the northwest corner, and 182.96 at the northeast and southwest corners, and 183.34 at the southeast corner.

At a point on the west side 330 feet south of the south line of Adams street the grade shall be 183.72 at the southwest corner.

At a point on the east side 330 feet south of the south line of Adams street the grade shall be 183.72 at the southeast corner.

At the intersection with Arlington street the grade shall be 183.34 at the northwest corner, and 183.72 at the northeast and southwest corners, and 184.10 at the southeast corner.

At a point on the west side 330 feet south of the south line of Adams street the grade shall be 184.48 at the southwest corner.

At a point on the east side 330 feet south of the south line of Adams street the grade shall be 184.48 at the southeast corner.

At the intersection with Arlington street the grade shall be 184.10 at the northwest corner, and 184.48 at the northeast and southwest corners, and 184.86 at the southeast corner.

At a point on the west side 330 feet south of the south line of Adams street the grade shall be 185.24 at the southwest corner.

At a point on the east side 330 feet south of the south line of Adams street the grade shall be 185.24 at the southeast corner.

At the intersection with Arlington street the grade shall be 184.86 at the northwest corner, and 185.24 at the northeast and southwest corners, and 185.62 at the southeast corner.

At a point on the west side 330 feet south of the south line of Adams street the grade shall be 186.00 at the southwest corner.

At a point on the east side 330 feet south of the south line of Adams street the grade shall be 186.00 at the southeast corner.

At the intersection with Arlington street the grade shall be 185.62 at the northwest corner, and 186.00 at the northeast and southwest corners, and 186.38 at the southeast corner.

At a point on the west side 330 feet south of the south line of Adams street the grade shall be 186.76 at the southwest corner.

At a point on the east side 330 feet south of the south line of Adams street the grade shall be 186.76 at the southeast corner.

At the intersection with Arlington street the grade shall be 186.38 at the northwest corner, and 186.76 at the northeast and southwest corners, and 187.14 at the southeast corner.

At a point on the west side 330 feet south of the south line of Adams street the grade shall be 187.52 at the southwest corner.

At a point on the east side 330 feet south of the south line of Adams street the grade shall be 187.52 at the southeast corner.

At the intersection with Arlington street the grade shall be 187.14 at the northwest corner, and 187.52 at the northeast and southwest corners, and 187.90 at the southeast corner.

At a point on the west side 330 feet south of the south line of Adams street the grade shall be 188.28 at the southwest corner.

At a point on the east side 330 feet south of the south line of Adams street the grade shall be 188.28 at the southeast corner.

At the intersection with Arlington street the grade shall be 187.90 at the northwest corner, and 188.28 at the northeast and southwest corners, and 188.66 at the southeast corner.

At a point on the west side 330 feet south of the south line of Adams street the grade shall be 189.04 at the southwest corner.

At a point on the east side 330 feet south of the south line of Adams street the grade shall be 189.04 at the southeast corner.

At the intersection with Arlington street the grade shall be 188.66 at the northwest corner, and 189.04 at the northeast and southwest corners, and 189.42 at the southeast corner.

At a point on the west side 330 feet south of the south line of Adams street the grade shall be 189.80 at the southwest corner.

At a point on the east side 330 feet south of the south line of Adams street the grade shall be 189.80 at the southeast corner.

At the intersection with Arlington street the grade shall be 189.42 at the northwest corner, and 189.80 at the northeast and southwest corners, and 190.18 at the southeast corner.

At a point on the west side 330 feet south of the south line of Adams street the grade shall be 190.56 at the southwest corner.

At a point on the east side 330 feet south of the south line of Adams street the grade shall be 190.56 at the southeast corner.

At the intersection with Arlington street the grade shall be 190.18 at the northwest corner, and 190.56 at the northeast and southwest corners, and 190.94 at the southeast corner.

At a point on the west side 330 feet south of the south line of Adams street the grade shall be 191.32 at the southwest corner.

At a point on the east side 330 feet south of the south line of Adams street the grade shall be 191.32 at the southeast corner.

At the intersection with Arlington street the grade shall be 190.94 at the northwest corner, and 191.32 at the northeast and southwest corners, and 191.70 at the southeast corner.

At a point on the west side 330 feet south of the south line of Adams street the grade shall be 192.08 at the southwest corner.

At a point on the east side 330 feet south of the south line of Adams street the grade shall be 192.08 at the southeast corner.

At the intersection with Arlington street the grade shall be 191.70 at the northwest corner, and 192.08 at the northeast and southwest corners, and 192.46 at the southeast corner.

At a point on the west side 330 feet south of the south line of Adams street the grade shall be 192.84 at the southwest corner.

At a point on the east side 330 feet south of the south line of Adams street the grade shall be 192.84 at the southeast corner.

At the intersection with Arlington street the grade shall be 192.46 at the northwest corner, and 192.84 at the northeast and southwest corners, and 193.22 at the southeast corner.

At a point on the west side 330 feet south of the south line of Adams street the grade shall be 193.60 at the southwest corner.

At a point on the east side 330 feet south of the south line of Adams street the grade shall be 193.60 at the southeast corner.

At the intersection with Arlington street the grade shall be 193.22 at the northwest corner, and 193.60 at the northeast and southwest corners, and 193.98 at the southeast corner.

At a point on the west side 330 feet south of the south line of Adams street the grade shall be 194.36 at the southwest corner.

At a point on the east side 330 feet south of the south line of Adams street the grade shall be 194.36 at the southeast corner.

At the intersection with Arlington street the grade shall be 193.98 at the northwest corner, and 194.36 at the northeast and southwest corners, and 194.74 at the southeast corner.

At a point on the west side 330 feet south of the south line of Adams street the grade shall be 195.12 at the southwest corner.

At a point on the east side 330 feet south of the south line of Adams street the grade shall be 195.12 at the southeast corner.

At the intersection with Arlington street the grade shall be 194.74 at the northwest corner, and 195.12 at the northeast and southwest corners, and 195.50 at the southeast corner.

At a point on the west side 330 feet south of the south line of Adams street the grade shall be 195.88 at the southwest corner.

At a point on the east side 330 feet south of the south line of Adams street the grade shall be 195.88 at the southeast corner.

At the intersection with Arlington street the grade shall be 195.50 at the northwest corner, and 195.88 at the northeast and southwest corners, and 196.26 at the southeast corner.

At a point on the west side 330 feet south of the south line of Adams street the grade shall be 196.64 at the southwest corner.

At a point on the east side 330 feet south of the south line of Adams street the grade shall be 196.64 at the southeast corner.

At the intersection with Arlington street the grade shall be 196.26 at the northwest corner, and 196.64 at the northeast and southwest corners, and 197.02 at the southeast corner.

At a point on the west side 330 feet south of the south line of Adams street the grade shall be 197.40 at the southwest corner.

At a point on the east side 330 feet south of the south line of Adams street the grade shall be 197.40 at the southeast corner.

At the intersection with Arlington street the grade shall be 197.02 at the northwest corner, and 197.40 at the northeast and southwest corners, and 197.78 at the southeast corner.

At a point on the west side 330 feet south of the south line of Adams street the grade shall be 198.16 at the southwest corner.

At a point on the east side 330 feet south of the south line of Adams street the grade shall be 198.16 at the southeast corner.

At the intersection with Arlington street the grade shall be 197.78 at the northwest corner, and 198.16 at the northeast and southwest corners, and 198.54 at the southeast corner.

At a point on the west side 330 feet south of the south line of Adams street the grade shall be 198.92 at the southwest corner.

At a point on the east side 330 feet south of the south line of Adams street the grade shall be 198.92 at the southeast corner.

At the intersection with Arlington street the grade shall be 198.54 at the northwest corner, and 198.92 at the northeast and southwest corners, and 199.30 at the southeast corner.

At a point on the west side 330 feet south of the south line of Adams street the grade shall be 199.68 at the southwest corner.

At a point on the east side 330 feet south of the south line of Adams street the grade shall be 199.68 at the southeast corner.

At the intersection with Arlington street the grade shall be 199.30 at the northwest corner, and 199.68 at the northeast and southwest corners, and 200.06 at the southeast corner.

At a point on the west side 330 feet south of the south line of Adams street the grade shall be 200.44 at the southwest corner.

At a point on the east side 330 feet south of the south line of Adams street the grade shall be 200.44 at the southeast corner.

At the intersection with Arlington street the grade shall be 200.06 at the northwest corner, and 200.44 at the northeast and southwest corners, and 200.82 at the southeast corner.

At a point on the west side 330 feet south of the south line of Adams street the grade shall be 201.20 at the southwest corner.

At a point on the east side 330 feet south of the south line of Adams street the grade shall be 201.20 at the southeast corner.

At the intersection with Arlington street the grade shall be 200.82 at the northwest corner, and 201.20 at the northeast and southwest corners, and 201.58 at the southeast corner.

At a point on the west side 330 feet south of the south line of Adams street the grade shall be 201.96 at the southwest corner.

At a point on the east side 330 feet south of the south line of Adams street the grade shall be 201.96 at the southeast corner.

At the intersection with Arlington street the grade shall be 201.58 at the northwest corner, and 201.96 at the northeast and southwest corners, and 202.34 at the southeast corner.

At a point on the west side 330 feet south of the south line of Adams street the grade shall be 202.72 at the southwest corner.

At a point on the east side 330 feet south of the south line of Adams street the grade shall be 202.72 at the southeast corner.

At the intersection with Arlington street the grade shall be 202.34 at the northwest corner, and 202.72 at the northeast and southwest corners, and 203.10 at the southeast corner.

At a point on the west side 330 feet south of the south line of Adams street the grade shall be 203.48 at the southwest corner.

At a point on the east side 330 feet south of the south line of Adams street the grade shall be 203.48 at the southeast corner.

At the intersection with Arlington street the grade shall be 203.10 at the northwest corner, and 203.48 at the northeast and southwest corners, and 203.86 at the southeast corner.

At a point on the west side 330 feet south of the south line of Adams street the grade shall be 204.24 at the southwest corner.

At a point on the east side 330 feet south of the south line of Adams street the grade shall be 204.24 at the southeast corner.

At the intersection with Arlington street the grade shall be 203.86 at the northwest corner, and 204.24 at the northeast and southwest corners, and 204.62 at the southeast corner.

At a point on the west side 330 feet south of the south line of Adams street the grade shall be 205.00 at the southwest corner.

At a point on the east side 330 feet south of the south line of Adams street the grade shall be 205.00 at the southeast corner.

At the intersection with Arlington street the grade shall be 204.62 at the northwest corner, and 205.00 at the northeast and southwest corners, and 205.38 at the southeast corner.

At a point on the west side 330 feet south of the south line of Adams street the grade shall be 205.76 at the southwest corner.

At a point on the east side 330 feet south of the south line of Adams street the grade shall be 205.76 at the southeast corner.

At the intersection with Arlington street the grade shall be 205.38 at the northwest corner, and 205.76 at the northeast and southwest corners, and 206.14 at the southeast corner.

At a point on the west side 330 feet south of the south line of Adams street the grade shall be 206.52 at the southwest corner.

At a point on the east side 330 feet south of the south line of Adams street the grade shall be 206.52 at the southeast corner.

At the intersection with Arlington street the grade shall be 206.14 at the northwest corner, and 206.52 at the northeast and southwest corners, and 206.90 at the southeast corner.

At a point on the west side 330 feet south of the south line of Adams street the grade shall be 207.28 at the southwest corner.

At a point on the east side 330 feet south of the south line of Adams street the grade shall be 207.28 at the southeast corner.

At the intersection with Arlington street the grade shall be 206.90 at the northwest corner, and 207.28 at the northeast and southwest corners, and 207.66 at the southeast corner.

At a point on the west side 330 feet south of the south line of Adams street the grade shall be 208.04 at the southwest corner.

At a point on the east side 330 feet south of the south line of Adams street the grade shall be 208.04 at the southeast corner.

At the intersection with Arlington street the grade shall be 207.66 at the northwest corner, and 208.04 at the northeast and southwest corners, and 208.42 at the southeast corner.

At a point on the west side 330 feet south of the south line of Adams street the grade shall be 208.80 at the southwest corner.

At a point on the east side 330 feet south of the south line of Adams street the grade shall be 208.80 at the southeast corner.

At the intersection with Arlington street the grade shall be 208.42 at the northwest corner, and 208.80 at the northeast and southwest corners, and 209.18 at the southeast corner.

At a point on the west side 330 feet south of the south line of Adams street the grade shall be 209.56 at the southwest corner.

At a point on the east side 330 feet south of the south line of Adams street the grade shall be 209.56 at the southeast corner.

At the intersection with Arlington street the grade shall be 209.18 at the northwest corner, and 209.56 at the northeast and southwest corners, and 209.94 at the southeast corner.

At a point on the west side 330 feet south of the south line of Adams street the grade shall be 210.32 at the southwest corner.

At a point on the east side 330 feet south of the south line of Adams street the grade shall be 210.32 at the southeast corner.

At the intersection with Arlington street the grade shall be 209.94 at the northwest corner, and 210.32 at the northeast and southwest corners, and 210.70 at the southeast corner.

At a point on the west side 330 feet south of the south line of Adams street the grade shall be 211.08 at the southwest corner.

At a point on the east side 330 feet south of the south line of Adams street the grade shall be 211.08 at the southeast corner.

At the intersection with Arlington street the grade shall be 210.70 at the northwest corner, and 211.08 at the northeast and southwest corners, and 211.46 at the southeast corner.

At a point on the west side 330 feet south of the south line of Adams street the grade shall be 211.84 at the southwest corner.

At a point on the east side 330 feet south of the south line of Adams street the grade shall be 211.84 at the southeast corner.

At the intersection with Arlington street the grade shall be 211.46 at the northwest corner, and 211.84 at the northeast and southwest corners, and 212.22 at the southeast corner.

At a point on the west side 330 feet south of the south line of Adams street the grade shall be 212.60 at the southwest corner.

At a point on the east side 330 feet south of the south line of Adams street the grade shall be 212.60 at the southeast corner.

At the intersection with Arlington street the grade shall be 212.22 at the northwest corner, and 212.60 at the northeast and southwest corners, and 212.98 at the southeast corner.

At a point on the west side 330 feet south of the south line of Adams street the grade shall be 213.36 at the southwest corner.

At a point on the east side 330 feet south of the south line of Adams street the grade shall be 213.36 at the southeast corner.

At the intersection with Arlington street the grade shall be 212.98 at the northwest corner, and 213.36 at the northeast and southwest corners, and 213.74 at the southeast corner.

At a point on the west side 330 feet south of the south line of Adams street the grade shall be 214.12 at the southwest corner.

At a point on the east side 330 feet south of the south line of Adams street the grade shall be 214.12 at the southeast corner.

At the intersection with Arlington street the grade shall be 213.74 at the northwest corner, and 214.12 at the northeast and southwest corners, and 214.50 at the southeast corner.

At a point on the west side 330 feet south of the south line of Adams street the grade shall be 214.88 at the southwest corner.

At a point on the east side 330 feet south of the south line of Adams street the grade shall be 214.88 at the southeast corner.

At the intersection with Arlington street the grade shall be 214.50 at the northwest corner, and 214.88 at the northeast and southwest corners, and 215.26 at the southeast corner.

At a point on the west side 330 feet south of the south line of Adams street the grade shall be 215.64 at the southwest corner.

At a point on the east side 330 feet south of the south line of Adams street the grade shall be 215.64 at the southeast corner.

At the intersection with Arlington street the grade shall be 215.26 at the northwest corner, and 215.64 at the northeast and southwest corners, and 216.02 at the southeast corner.

At a point on the west side 330 feet south of the south line of Adams street the grade shall be 216.40 at the southwest corner.

At a point on the east side 330 feet south of the south line of Adams street the grade shall be 216.40 at the southeast corner.

At the intersection with Arlington street the grade shall be 216.02 at the northwest corner, and 216.40 at the northeast and southw

San Bernardino, Riverside and Orange Counties.

[NEWS REPORTS FROM TIMES CORRESPONDENTS.]

R. W. OZMUN DIES OF PARALYSIS.

WAS ONE OF ORANGE COUNTY'S WEALTHIEST CITIZENS.

Until Two Years Ago, Resided in Los Angeles and Was Interested in Several Banks—Santa Ana Water System to be Greatly Improved. Today's Race Meet.

SANTA ANA, April 30.—Capt. R. W. Ozmun of Tustin, one of the wealthiest residents of the county, died at his home at 10 o'clock this morning, as the result of a paralytic stroke. Capt. Ozmun recently made a trip to the East and upon his return was afflicted with a nervous break-down, which resolved itself in a mild form of paralysis. For more than a week he had been in a semi-conscious condition. The funeral, which will be private, will be held in Los Angeles, Tuesday morning and interment will be in Rosedale Cemetery.

Before coming to Tustin two years ago, Capt. Ozmun made his home in Los Angeles on South Figueroa street, the former home of his father, A. M. Ozmun, who at the time of his death was president of the Columbia Savings Bank of Los Angeles. After his father's

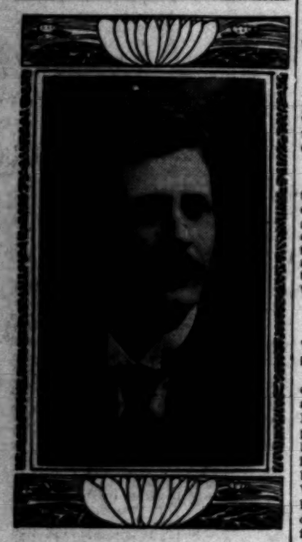

CAPT. R. W. OZMUN.

demise, Capt. Ozmun retained a position as a director in the bank and was a heavy stockholder in the Union Savings Bank. He was the heaviest stockholder in the Orange Growers' National Bank of Riverside, when that institution was forced to close its doors on account of the defalcation of Tom Hays. In addition to large holdings in securities and stocks, Capt. Ozmun was the owner of considerable realty in Tustin, Riverside, Los Angeles, St. Paul, Minn., and other places. He was an enthusiastic automobilist and yachtsman, having his private yacht and a number of fine touring cars and runabouts.

Capt. Ozmun is survived by a widow, the daughter of Mr. and Mrs. W. S. Cullen of this city, and two sons, Aaron, aged 7 and Royden W., one and a half year old. A sister-in-law, Mrs. O. H. Burke, lives in Tustin. He was a nephew of Maj. M. J. Daniels of Riverside, and another uncle, Charles Ozmun, is United States Consul at Strattdorf, Germany. Deceased was aged 29 years.

WILL CONTINUE MEETINGS.

The continued interest manifested in the revival meetings now being held at the big tent on French street, under the leadership of Rev. E. J. Bulgin and Prof. P. Otto Gates, has led to the decision to prolong them for another week, instead of closing today. Services will be held every afternoon and evening. The meetings today attracted crowds that filled every seat in the tent. In the evening hundreds could not find room and were forced to stand up or leave.

BETTER WATER SERVICE.

Sixteen carloads of iron pipe are unloaded here ready for the extension of the city water mains in conformity with the purpose of the recent $100,000-bond election. Ditches will be dug and the pipe put underground as soon as hydrants and connections arrive. At the water works, a new pump and new boiler are being installed. The whole new system will be in operation before the summer season.

WILL RACE TODAY.

Much interest is being manifested by local horsemen in the May Day matinee races at the Santa Ana track on Bristol street, tomorrow afternoon. The affair is under the auspices of the Orange County Driving Club, and the list of entries includes many of the best horses in the county. There will be five events, two paces and three trots. Following are the entries for the day:

Class A, pace: Prince M, owned by Judd; Birdie Mac, owned by Sexton; Avalo, owned by Culver; Prince, owned by McNeal.

Class B, trot: Albert, owned by H. Connell; Olga, owned by O. Mowers.

Class B, pace: Deacon, owned by O. Mowers; Lee, owned by F. Carlyle; horse, owned by W. Blee; Prince Royal, owned by Wood; Baldy, owned by J. Moesser.

Class A, trot: McKinney, owned by J. Wagner of Fullerton; Grochey, owned by J. Clark; Finch, owned by G. B. Chandler.

Class C, trot: Horse, owned by Tiffeny; Queen, owned by E. Parker of Orange; Wenja, owned by E. Madden; Crescens, owned by Devinney.

ORANGE COUNTY BREVITIES.

Co. L on next Sunday will attend services at the United Presbyterian Church on East Fourth street. Invitations have been received for the military company to attend other churches, and probably will be accepted.

Under the direction of C. O. Boynton of Long Beach, preparations are being made here for the organization of a camp of Sons of Veterans. Other patriotic societies are assisting in the formation of the society.

The hospital corps of the Seventh Regiment, formed to take the place of the corps to be mustered out in Los Angeles, will be mustered in here on Tuesday evening.

The annual spring tournament of the Santa Ana Tennis Club is in progress, games being played every afternoon on the French street courts. All the games are doubles and thus far Langley and Fischer lead with a percentage of 100, having won every game. Finch and Crookshank are second with a percentage of 80.

A party of young people from this city, including Misses Pearl Pankey, Moore, Galbraith, Marie Roberts, Dierker and Heops; and Messrs. Pankey, Henry Pankey, Beisel, Ellsworth, Lacy and E. D. Yates, drove to the Pankey ranch on the San Joaquin last night for supper and later in the evening were guests at a dance given in the El Toro town hall. Today they made the trip to Laguna Beach and return.

RIVERSIDE.

REMEMBERED THEIR DEAD.

RIVERSIDE, April 30.—Impressive memorial services were held today by the Riverside Lodge, No. 282, I.O.O.F. The hall was beautifully decorated with roses and lilies. Numerous floral emblems of the Odd Fellows and Rebekahs were included in the decorative plot. The memorial address was made by Judge A. M. Cunning of Hollister. At the close of the services the members marched to Evergreen Cemetery, where the graves of the deceased members were decorated and the ritualistic rites of the order observed.

INDIAN TEAM WINS.

Yesterday afternoon the ball teams of the Riverside High School and the Sherman Institute played the first game of a series. The playing throughout was remarkably close, and it was not until the last half of the ninth inning that the Indian boys annexed the odd tally that gave them the game. The score was 5 to 4.

NATIONAL RESERVE.

A new council of the Modern National Reserve was organized here by Supreme Field Manager L. T. Young. Thirty-one members were present to take the obligation and fifty-one others made application by letter.

AN ORANGE-LEMON.

A curious hybrid has been presented to the Chamber of Commerce, by a local orange grower. The fruit grows on a tree in the midst of an orange orchard and combines the appearance of the lemon with the characteristic taste and meat of an orange. The parent tree is healthy and this season's yield was heavy, but its origin is a puzzle.

VENTURA

TWICE ESCAPED FROM OFFICERS.

[SPECIAL CORRESPONDENCE OF THE TIMES.]

VENTURA, April 30.—Valencio Verdugo is wanted by the authorities for assault and battery upon a Chinaman Friday night, and particularly two peace officers, from each of whom he has since escaped, would like to see him behind the bars. Verdugo has been laying pipe line for the Mound Water Company. On Friday evening he came to town and became intoxicated, with several other Chinatown frequenters. Then the party went to a restaurant and Verdugo tendered what was taken for a counterfeit bill in payment for shrimps. A Chinaman standing by said the bill was a counterfeit and it was refused. Later, Verdugo met this Celestial on the street and proceeded to pummel him. The night watchman, Elwell, arrested the fellow and turned him over to Constable Ruiz, from whom he escaped before jail was reached. Saturday morning at 4 o'clock Watchman Elwell again arrested Verdugo, pulling him out of his bed. The two had no sooner reached the sidewalk than the slippery young man again made a break and vanished in the early morning light. Verdugo is from Whittier.

KNIGHTS' NEW HOME.

The State Council of the Knights of Columbus will meet on Tuesday evening at Oxnard to dedicate the handsome new home of the order, which has just been completed there at a cost of $25,000. There is a strong branch of the order at Oxnard, and the opening of the new hall will be an event in the affairs of the association. On the evening of the dedication there will be a ball at the new hall, when it is expected many visitors will be present from all sections of Southern California. There is talk of establishing a branch of this popular order in this city.

BONDS FOR BRIDGES.

It is expected that steps will be taken at the meeting of the Board of Supervisors next week looking to the calling of an election to vote bonds for building bridges in the county at Saticoy, Sespe and Casitas. Surveys have been made for this latter, and it is said a bridge could be put across the river this side of the mouth of Coyote Creek for only $2500. The entire bond issue for the three bridges would probably be $100,000.

SANTA BARBARA.

UMBRIA IN PORT.

[SPECIAL CORRESPONDENCE OF THE TIMES.]

SANTA BARBARA, April 30.—The Italian cruiser Umbria steamed into port early this morning and is anchored off from the pleasure wharf. It is announced that she will remain here for three or four days and will then sail for San Francisco. During the afternoon the cruiser received visitors, and many people went out in launches and rowboats and were much interested in looking over a foreign warship.

WILL BUILD A MANSION.

A permit has been granted by the City Clerk for the construction of a $47,000 mansion by Mrs. Herter of New York. She has purchased half a block on Arlington Heights, and the ground for her future home has been broken. The building will be put up by the Mission Building and Contracting Company, and will face Micheltorena street.

SUNDAY REAL ESTATE "LINERS."
10 O'clock Saturday Nights.

The volume of "Liners" in the Sunday Times has become so great that it is found necessary to ask patrons to get their Sunday advertisements in earlier, especially Sunday real estate announcements, which in order to printed must be in the office not later than 10 o'clock Saturday nights. The printing of all real estate matter, including advertisements, in a part by itself on Sundays involves somewhat slower press work, making it essential in order to get the paper out on time to stop receiving real estate ads. at 10 o'clock Saturday nights.

Dealers will confer a favor on The Times office if they will turn in Sunday copy on Fridays, when possible; or at least a part of it, and the balance early on Saturdays.

Sunday "Want" ads. will still be received by 'phone and over the counter until 11 o'clock Saturday nights.

NEWS comes from Hawaii, "That the Volcano of Kilauea has become active again. The activity, like the outbreaks of the past, is in Halemaumau, the House of Fire, the inner crater of the volcano. Great fountains of molten lava are playing in the center, and cones are forming. Reduced first-class ticket to Honolulu, sailing of May 6th, $122 round trip. Full information 653 Market street, San Francisco, or 218 West Third st., Los Angeles.

If You Want to Go East C. Haydock,
Agent Illinois Central R.R., 218 S. Spring.

USE R. S. V. P. and Riverside Brands Kansas table salt. Always dry. All grocers.

SAN BERNARDINO.

SAVED FROM HIMSELF.

SAN BERNARDINO, April 30.—Irving West of Los Angeles was taken to the County Hospital last night by the police to be held pending an examination before a lunacy commission. West is the young man who some days ago wandered away from the home of his sister, Mrs. W. H. Wooley, here, and a posse scoured the brush for him. He was located last night, and explained his disappearance by stating that he had set out to walk to Los Angeles, but changed his mind and he went into concealment until he could get money from Los Angeles relatives.

Irving was injured in a fall at Los Angeles some weeks ago, his relatives here explain, and since then he has been acting strangely at times. His evident derangement has grown steadily and they now fear he may attempt to do himself bodily harm unless restrained.

MINOR MATTERS.

The Fontana Development Company and the ranjero of the water system of this city will close off the water in Lytle Creek, fifteen miles west of here, Tuesday, for the purpose of cleansing the weirs and boxes.

The programme for the May Day meet of the San Bernardino County Driving Club is now completed and tomorrow will see one of the biggest events of the kind ever given in this section, the entries including the best horses in this county and Riverside. No betting on the races is permitted.

A slight earthquake shock was felt by a number of people in this city last night at about 7:30 o'clock, the disturbance seeming to travel north to south. It was noticeable only to persons in dwellings.

A. G. Stearns, a prominent Highland orange grower and director of a fruit-shipping company, announces that he is to leave for Mendocino county soon to take charge of a lumber company, having been offered the position of manager at a salary of $10,000.

County Auditor W. D. Wagnor has returned after a stay at Monterey, where he attended the session of the Grand Parlor of the Native Sons of the Golden West, and was elected Grand First Vice-president.

The contract was let yesterday afternoon for a $15,000 business building to be erected by J. W. Barton and Joseph Catick on the south side of Third street, just west of the new Southern Pacific depot. This contract makes the building operations here for the past month amount to $55,573.

COLTON.

ROW AT BALL GAME.

COLTON, April 30.—One of the most exciting league baseball games of the season, the one between Colton and San Bernardino High Schools, played at the High School grounds in the Hub City yesterday, ended in a row between the two teams and Umpire Harry Warner of San Berdoo gave the decision against Colton to the tune of 9 to 8. According to the score book, however, the score was 7 to 6 in favor of Colton. Colton will appeal to the league from the umpire's decision.

Commencing Monday night, the Colton Southern Pacific passenger office will be open all night. A night operator and night baggage man are to be installed. It is presumed that business in the ticket office will soon be so heavy that an assistant ticket agent will be supplied.

Four thousand new Salt Lake tickets have been received in the local Southern Pacific office. There are 200 different forms.

SHIPPING.

PORT SAN PEDRO, LOS ANGELES.

ARRIVED—SUNDAY, APRIL 30.

Schooner Mantia, Capt. Smith, from Everett.
Barkentine J. M. Griffith, Capt. Johnson, 19 days from Port Hadlock.

SAILED—SUNDAY, APRIL 30.

Steamer Eureka, Capt. Hall, for Portland.

LIST OF VESSELS IN PORT.

SUNDAY, APRIL 30.

Steamer Marshfield, Southern Cal. wharf.
Steamer Robert Dollar, Crescent wharf.
American bark Hollilwood, Southern Pacific wharf.
Bark Hesper, Southwesern wharf.
Schooner Manila, Outer Harbor.
Barkentine James Johnson, So. Cal. wharf.
Schooner Brothers, Ballast wharf.
Schooner Cabtille, Banning wharf.
Schooner W. F. Witaman, Crescent wharf.
Schooner Argus, Southern Pacific wharf.
Schooner J. M. Coleman, Southern Pacific wharf.
Schooner William Renton, So. Cal. wharf.
Schooner Luzon, So. Pacific wharf.
Schooner Novelty, So. Pacific wharf.
Schooner Camaneo, Southern Cal. wharf.
Schooner Defiance, E. K. Wood wharf.
Schooner Americana, Southern Cal. wharf.
Schooner Eva, Consolidated wharf.
Schooner Minnie A. Caine, So. Pacific wharf.
Schooner Salem, So. Pacific wharf.
Schooner Mabel Gale, So. Pacific wharf.
Schooner Manila, Outer Harbor.
Barkentine J. M. Griffith, Outer Harbor.

TO LEAVE—MONDAY, MAY 1.

Steamer Coos Bay, Capt. Nicholson, for San Francisco and way ports.
Steamer Bee, Capt. Erug, for Eureka, via San Francisco.
FRIDAY, May 5—Steamer Bonita, Capt. Probel, for San Francisco and way ports.

DUE AT THIS PORT.

Steamer Coos Bay, from San Francisco and way ports.
Steamer Northland, from Portland via San Francisco.
Steamer Isaqua, from Aberdeen.
Steamer Samoa, from Caspar, via San Francisco.
Steamer Francis H. Leggett, from Portland, via San Francisco.
Steamer South Bay, from Astoria, via San Francisco.
Steamer Prentiss, from Eureka, via San Francisco.
Barkentine John C. Meyer, from South Bend.
Schooner Albert, from Bellingham.
Schooner Alice McDonald, from Port Blakeley.
Schooner Robert Searles, from Everett.
Schooner Carrier Dove, from Aberdeen.
Schooner Kona, from Bellingham.
Schooner Manilla, from Everett.
Schooner Borealis, from Portland.
Schooner Marconi, from Calham Bay.
Schooner Ludlow, from Port Hadlock.
Schooner Eric, from Astoria.
Schooner W. F. Jewett, from Bellingham.
Schooner Stimson, from Ballard.
Schooner Anahes, from Eureka.
Schooner Lottie Carson, from Eureka.
Schooner Mary Dodge, from Eureka.

COMING FROM FOREIGN PORTS.

British ship Glenericht, out 72 days from Hamburg.
German ship Pindos, Capt. Timm, out 112 days from Hamburg.

The passenger steamer Cabrillo makes daily trips to Santa Catalina Island and return.

TIDE TABLE FOR SAN PEDRO.

		High	Low
Monday,	May 1	7:51 a.m.	1:22 a.m.
		7:42 p.m.	1:27 p.m.
Tuesday,	" 2	8:36 a.m.	2:04 a.m.
		8:11 p.m.	1:52 p.m.
Wednesday,	" 3	9:04 a.m.	2:31 a.m.
		8:35 p.m.	2:18 p.m.
Thursday,	" 4	9:36 a.m.	3:03 a.m.
		9:01 p.m.	2:41 p.m.
Friday,	" 5	10:14 a.m.	3:31 a.m.
		9:25 p.m.	3:05 p.m.
Saturday,	" 6	10:52 a.m.	4:03 a.m.
		9:51 p.m.	3:33 p.m.
Sunday,	" 7	11:35 a.m.	4:41 a.m.
		10:22 p.m.	4:03 p.m.

MOVEMENT OF "MOSQUITO" FLEET.

ARRIVED—SUNDAY, APRIL 30.

Steamer J. C. Elliott, Capt. Peterson, Long Beach.
Schooner Nellie, Capt. Napier.

SAILED.

Entire fleet of pleasure craft, including boats of South Coast Yacht Club, following race for the Pugh Cup.

PORT ITEMS.

WEATHER: Clear at 5 p.m.; wind, southwest; velocity, 17 miles.

THE Murine Eye Remedy Co., Chicago, sends home eye book free upon request.

THE TIME IS COMING

When some business opportunity that is really worth while will be open to you, if you have a little money.

Without money, the door of opportunity opens to but few.

Start a bank account; add to it persistently.

This Bank offers you every facility and inducement consistent with safety

4 per cent interest, compounded semi-annually, is paid on savings deposits.

UNION BANK OF SAVINGS
223 South Spring St. Los Angeles California

Geo. P. Taylor
Tailor and Haberdasher
MEN'S FANCY WAISTCOATS
Cut after our own models from the latest and most correct fabrics—garments that will please the most fastidious.
They come in white and fancy effects, giving a touch of smartness to gentlemen's dress.
A wide variety to select from.
New waistcoats for dress and semi-dress wear.
HABERDASHERY DEPARTMENT
Ground Floor
No. 525 S. Broadway
New Taylor Bldg.
Dinner Cie. Ladies' Tailors. Third Floor

5%
Interest Paid
Paid in Capital and Reserve Fund..... $1,350,000
Officers and Directors
W. G. Cochran...President
A. E. Pomeroy...Vice-President
W. D. Woolwine
J. G. Mossin...Treasurer
C. J. Wade...Secretary
D. M. Cuthbert...Supt. of Agencies
State Mutual Building Loan Association
107 SO. BROADWAY
Members of California League of Mutual Building and Loan Associations

Capital $275,000
In our own Building.
YOUR FINANCIAL INTERESTS
Are all faithfully conserved by the Trust Company. Perfectly equipped banking, bond and trust departments under one roof.
Merchants Trust Company
207-209-211 S. Broadway

We Sell Desks
R. D. BRONSON DESK CO.
542 So. Spring st.

BOTH TELEPHONES 1397
DORR & RAY
Members Chicago Board of Trade
BROKERS
302 SOUTH BROADWAY.
Correspondent Logan & Bryan.
Members { New York Stock Exchange / New York Cotton Exchange / Chicago Board of Trade
Orders for above exchanges executed within 5 minutes by our Private Wire
Cash paid Stocks and Bonds upon sale.

Tape Worms
And other Parasites Removed.
Dr. Smith & Arnold, 325½ S. Broadway.

Banks.

THE OLDEST SAVINGS BANK IN SOUTHERN CALIFORNIA

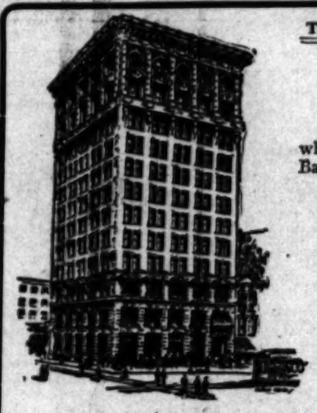

The Wage Earner
who deposits part of his earnings systematically in the Savings Bank is immune from financial distress.
4% Interest on Term and 3% On Check Savings Accounts
Rent A Box
For your valuable papers, jewelry, etc. Don't keep them in your office or at home, or "you may not find them" some morning.
$2.00 A Year and Up
Southern California Savings Bank
In the Braly Building Southeast Corner Fourth and Spring Streets

BONDS
WE ARE OFFERING at the present time a particularly high grade issue of BONDS at a price that makes the investment particularly attractive. Full information will be gladly furnished on application.
WM. R. STAATS CO.
BANKERS AND BROKERS
Pasadena, Cal. Home Phone 3

GOLDFIELD
Let us mail you free of charge the April issue of our M gazine
"DIVIDENDS"
It tells all about Goldfield—no "hot air"
R. D. ROBINSON COMPANY
608 Grant Bldg. Los Angeles, Cal.

TAKE a "flyer." Many millions of gold will be made in Goldfield Nevada Mines this coming year. We can tell you how. Come and see us.
THE EMERSON REALTY CO.
Suites 629-630 Huntington Bldg. Los Angeles, Cal.

JOSEPH L. BALL COMP ANY
BROKERS.
Members Stock and Grain Exchange of the City of Los Angeles.
H. W. Hellman Bldg.

C. H. TREAT & MIMS-SUTRO CO.
Tonopah and Goldfield Mining Stocks
320-321 BRADBURY BLDG. PHONE 5866 HOME
LOS ANGELES, CAL.
Our weekly market letter giving quotations and information on all legitimate Goldfield securities free upon request.

TONOPAH.
Write D. G. DOUBLEDAY, Banker and Broker, MEMBER SAN FRANCISCO STOCK EXCHANGE, 329 Pine Street, San Francisco for sheet showing actual prices in all Tonopah Goldfield and Bullfrog stocks. 10s FREE. Prices do the business. Private wires connecting the Camps

FOR ABSOLUTE PROTECTION AT LOWEST POSSIBLE COST
—SEE—
PENN MUTUAL LIFE
L. CLARK GUY, Manager
313 Bradbury Building. Phone Home 489

HARDWOOD FLOORS
For all information, estimates, etc., call on.....
F. B. REICHENBACH CO.
Home Phone 2200 618 SO. BROADWAY

WALTER T. COVINGTON
D. D. S.
PROPHYLACTIC DENTIST
230½ S. Spring St.
HOME PHONE 5196

QUITE DIFFERENT.
My Market Letters are quite different from others. A copy mailed on request.
de PUTRON GLIDDON,
105 Henne Bldg. Los Angeles.

4 CENTS A SHARE
Pacific Bullfrog Mines Co. own four full claims. Development work now going on rapidly. For further information, call or address BURR BROS. & CO., 209 Braly Bldg. Home 'Phone 42ft. Los Angeles.

SIERRA SYNDICATE
Phone 6707 713 HELLMAN BLDG.
Headquarters for really first-class Mining Stocks at BARGAIN PRICES in Tonopah, Goldfields, Bullfrog.....
Reference Merchants' Nat. Bank, Los Angeles

"The Reliable Store"
GOODRICH "A" WHISKEY
Is a fine old brand that is always preferred after once being used.
$1.00 A Quart Bottle
SOUTHERN CALIFORNIA WINE CO.
220 West Fourth Street
Main 333 Home Pri. Ex. 16

SOLICITORS ATTENTION
We have a good paying stock proposition quick selling. Hustlers only. Reference. Call or write to.
Colonial Mortgage and Trust Co
Suite 319 H. W. Hellman Bldg.

INVALIDS' CHAIRS
RENTED OR SOLD
Headquarters, Gem Furniture Co.
531-33 SOUTH SPRING STREET.

KAHN'S
High-Grade Clothing,
Furnishings and Hats
457 So. Broadway

SPECIALTY
has been the financial ruin of many. Deposit your funds in a Savings Bank, where they will draw 4 per cent compound interest, and be free from risk and taxation.
HOME SAVINGS BANK
152 NORTH SPRING STREET, - - CORNER COURT
MONEY TO LOAN ON APPROVED REAL ESTATE

GERMAN-AMERICAN SAVINGS BANK
CORNER FIRST AND MAIN STREETS
CAPITAL, $200,000.00 SURPLUS AND PROFITS, $275,000.00
This Bank makes a specialty of Savings Bank work and caters only to depositors of interest bearing accounts and especially solicits the patronage of wage earners and systematic savers of small sums.
We pay 4 per cent. Deposits exempt from taxation. Open Saturday evenings.
M. N. AVERY, President; GAIL B. JOHNSON, Vice-President; W. F. CALLANDER, Cashier.

DOLLAR SAVINGS BANK AND TRUST CO.
N. E. Cor. Fourth and Broadway. James C. Kays, President; Wm. D. Stephens, Vice-Pres.
C. C. Desmond, Vice-Pres.; Wilson G. Tunnell, Secretary.
4 Per Cent. on Term Deposits. Open Saturday Night, 6:30 to 8.

M. P. SNYDER, Cashier. F. H. NICHOLS, Cashier. ALLEN DURAND, Asst. Cashier.
ARTHUR LETTS, Vice-Pres't. S. G. LEHMER, Secretary.
CO-OPERATIVE SAVINGS BANK
COR. FIFTH AND BROADWAY
Open Saturday evenings 6:30 to 8. Pays Interest on Deposits

EQUITABLE SAVINGS BAN
FIRST AND BROADWAY. DIRECTORS—W. J. WASHBURN, Pres. ARCHIBALD DOUGLASS and W. J. DORAN, Vice-Presidents; F. P. FISHER, Cashier; HON. FRANK P. FLINT, CHAS. S. BRADFORD, GEO. BITTINGER, J. O. KOEPFLI, WILLIS H. BOOTH.

Clearinghouse Banks.

NAME.	OFFICERS.	
Citizens' National Bank N. E. Cor. Third and Spring	R. J. WATERS, Pres. A. J. WATERS, Cashier.	Capital..... Surplus and Profits
Broadway Bank and Trust Comp'y 302-310 S. Broadway, Bradbury Bdg	WARREN GILLELEN, Pres. R. W. KENNY, Cashier.	Capital..... Surplus and undivided profits
Central Bank N. E. Cor. Fourth and Broadway	WILLIAM MEAD, Pres. W. C. DURGIN, Cashier.	Capital..... Surplus and Profits
Southwestern National Bank N. W. Cor. Second and Broadway	JOHN S. CRAVENS, Pres. A. B. JONES, Cashier.	Capital..... Surplus and undivided profits
Commercial National Bank of Los Angeles, 423 S. Spring st.	W. A. BONYNGE, Pres. C. N. FLINT, Cashier.	Capital..... Surplus and undivided profits
Farmers & Merchants Nat'l Bank Cor. Fourth and Main sts.	I. W. HELLMAN, Pres. CHAS. SEYLER, Cashier.	Capital... Surplus and Profits
First National Bank S. E. Cor. Second and Spring.	J. M. ELLIOTT, Pres. W. T. S. HAMMOND, Cashier.	Capital..... Surplus and Profits
Los Angeles National Bank N. E. Cor. First and Spring	W. C. PATTERSON, Pres. C. E. BITTINGER, Cashier.	Capital..... Surplus and Profits
Merchants National Bank N. E. Cor. Second and Main.	HERMAN W. HELLMAN, Pres. W. H. HOLLIDAY, Cashier.	Capital..... Surplus and Profits
American National Bank S. W. Cor. Second and Broadway.	W. F. BOTSFORD, Pres. T. W. PHELPS, Cashier.	Capital... Surplus and Profits
National Bank of California N. E. Cor. Second and Spring.	JOHN M. C. MARBLE, Pres. J. E. FISHBURN, Cashier.	Capital..... Surplus and Profits
State Bank and Trust Company N. W. Cor. Second and Spring	H. J. WOOLLACOTT, Pres. J. W. A. OFF, Cashier.	Capital..... Surplus and Profits

National Banks.

UNITED STATES NATIONAL BANK—Of Los Angeles, Cal.
Corner Main and Commercial Sts. Capital Paid up, $200,000. Surplus
OFFICERS—Isaias W. Hellman, Pres. O. M. Souden, Vice-Pres. E. J. Vawter, Jr., C.
DIRECTORS—Isaias W. Hellman, M. A. Newmark, R. H. Lacy, M. A. Hamburger, Graves, Dr. J. H. Bullard, O. M. Souden.

Trust Companies.

LOS ANGELES TRUST COMPANY
SAFE DEPOSIT BOXES
Your valuable papers would be safe in our conveniently located vaults. Boxes from $3 yearly, upwards.
Second and Spring Sts.

TITLE INSURANCE & TRUST C
(Corner Franklin and New High Streets.)
CASH CAPITAL AND SURPLUS $600,00.00
Issues Policies of Title Insurance. Issues Certificates of T
Acts in All Trust Capacities. TEL. EXCHANGE 12.

Bonds and Investments.

ADAMS-PHILLIPS COMPANY
(ESTABLISHED 1893)
BONDS No. 315 S. Broad
Buy and Sell First Mortgage Gold Bonds LOS ANGELES, CALIFO

TORRANCE AND DICKINSO
331 S. HILL ST. PHONES 88 LOCAL BONDS AND STOC

C. E. CRARY CO. buy and sell Eastern Local Stocks and for cash only.
322-324 BRADBURY BUILDING PHONES 1468.

A. H. Conger STOCKS BON MORTGAGES
321 WILCOX BUILD

J. B. NEVILLE
203 Bradbury Bldg.
Consult me before buying or selling local securities.
Home Phone

STOCKS BONDS. Louis Blankenhorn

POULTRY SUPPLIES
AGENTS for JUBILEE INCUBATORS. Catalogue mailed FREE.
GERMAIN SEED CO., 326-330 S. Main St., Los Angeles
The Largest Seed and Poultry Supply House in the West.

Wear Imperial $3.00 Hats
LOWMAN & CO 131 SO. SPRING ST.

Los Angel

[NEWS REPORTS

NEW OFFICIALS FOR PASAD

MAYOR-ELECT WATERHOU TAKE OFFICE TODAY

New City Council Will Also Its Work and Subordinate tions Filled—Elaborate Plan Sthe Convention of W.C.T.U. Widen Fair Oaks Avenue.

PASADENA, Office of The Ti 24 South Raymond Avenue, M Suspense over the prospective a ments to several important mu offices will be relieved today Mayor-elect William Waterhou present his schedule of nominat the City Council. In accordanc a custom the outgoing Counc convene at the City Hall at o'clock, and at the stroke of n tiring Mayor Vedder will surren gavel to Mayor Waterhouse. T Council consists of Messrs. Lo Heiss and Hayes, holdover me and Fayette Dyer, E. R. Brak William T. Root, Sr.

The chief interest centers in th ing of the Chief of Police, whi take place at the afternoon mee the Police, Fire and Park Comm ers. The Mayor's appointment first be ratified by that body an confirmed by the Council. Mayo terhouse said last night that no standing the many rumors aft would positively not give out any appointments ahead of time. Th of W. J. Richardson is the on that has been suggested for the Close friends of the new Mayor however, that the place is to b manently filled by Walter C. A new Acting Chief, and that the will follow the policy of keepi much of the present City Hall as he can.

At the morning meeting of the ell Mayor Waterhouse will nam members of the city committee take the place of Commissioner H who becomes a Councilman, and Hotaling, who is a short-term m The new members will be duly s by the Council and take their in the afternoon.

A member of the Health Boa succeed Dr. H. K. Macomber, term expires, and a member of t brary Board to succeed Theodore man, are also to be named.

STATE CONVENTION W.C.T

Local temperance and religious est centers this week in the a convention of the Woman's Chr Temperance Union of Southern fornia, to be held in the First gregational Church beginning day noon, continuing until Friday Elaborate preparations have been for the gathering of white ribb from all over the southern part State, and the 200 visitors will be a cordial welcome. Women of t cal unions will meet them at the way stations and electric terminu corting them at once to the ch where places of entertainment w assigned them.

Because of the presence during convention of Mrs. L. M. N. Sto the national president of the white ribbon organization, with companion, Miss Anna A. Gordon vice-president, especial pains have taken by the local women to ass general welcome from this city, that end almost every business h has been asked to decorate in h of the convention in the white yellow, which are the colors of the association. Almost without exce The business men agreed, and Tuesday noon, the center of town present a very pretty appearance. Board of Trade will hang a large w banner at the corner of Raymond nue and Colorado street, inscri "Pasadena Welcomes the W.C.T.U The especially attractive feature the convention will be the odd Tuesday evening by Mrs. Stevens, diamond medal contest Thursday o ing, and the great meeting for children on Thursday afternoon, w hundreds of children will gather to Miss Anna Gordon. The gran grades from the public schools will dismissed at recess on that afternoo A drive about the city for those remain Friday afternoon will close programme made for the entertain of the guests.

Miss Mary A. Stewart has cha of the decorations, and her plans pr ise effective and beautiful floral ad ment. Tuesday the church will be o erated in the colors of the organiza yellow and white, hundreds of m guests, masses of wild mustard quantities of the wild grasses be combined. Wednesday will be day, and Thursday sweet peas will used.

Mrs. Stevens and Miss Gordon are be guests at Hotel Guirnalda. State officers, Mrs. Emma Cash, pr dent; Mrs. Mary A. Kenney, Los geles, vice-president; Mrs. Lou Young, corresponding secretary; M Charity Way, recording secretary; M Emma Schultz, assistant, and Mrs. phia Wood Plimpton, treasurer, will at the Sunland Villa on South M rengo avenue, guests of Mrs. Ban ter. Mrs. Carrie A. Johnson is cha man of the Entertainment Committe

WIDEN FAIR OAKS.

Work will be commenced this mo ing on the uniform widening of F Oaks avenue between Colorado Union. With the exception of the Blavin Block and several others mov ward all the buildings fronting on t ast side of the avenue are to be o ot ten feet. It means the relaying

WOMEN WE YOUNG M

SAN PEDRO, April 30.—Joseph Sh merman, aged 24, of Ocean Pa was drowned in the outer harb about 2 o'clock this afternoon. company with Mrs. Anna S. Low Miss Irene Lowe and Miss Edith Ba ter of Denver, and Messrs. Ernest C ray and James Pennie of Washingto D. C., Zimmerman went out for a s in the sailboat Flying Dutchma When off the end of the breakwater sudden squall overturned the boa throwing the occupants into the wate Zimmerman left the boat and swa toward the breakwater.

The two other young men sustaine Miss Baxter until they were able t reach the boat. Miss Irene Lowe, be ing an expert swimmer, grabbed he mother with her right hand and ge ting her arm around her, swam wit her to the boat.

Zimmerman floated for a considerab distance and disappeared. The part hung to the overturned sailboat fo nearly an hour and when almost ex

Los Angeles County News.

[NEWS REPORTS FROM TIMES CORRESPONDENTS.]

NEW OFFICIALS FOR PASADENA.

MAYOR-ELECT WATERHOUSE TO TAKE OFFICE TODAY.

New City Council Will Also Begin Its Work and Subordinate Positions Filled—Elaborate Plans for Stiltz Convention of W.C.T.U.—To Widen Fair Oaks Avenue.

PASADENA, Office of The Times, No. 24 South Raymond Avenue, May 1.—Suspense over the prospective appointments to several important municipal offices will be relieved today when Mayor-elect William Waterhouse will present his schedule of nominations to the City Council. In accordance with a custom the outgoing Council will convene at the City Hall at 11:30 o'clock, and at the stroke of noon retiring Mayor Vedder will surrender the gavel to Mayor Waterhouse. The new Council consists of Messrs. Loughery, Heiss and Hayes, holdover members, and Fayette Dyer, E. R. Braley and William T. Root, Sr.

The chief interest centers in the naming of the Chief of Police, which will take place at the afternoon meeting of the Police, Fire and Park Commissioners. The Mayor's appointment must first be ratified by that body and then confirmed by the Council. Mayor Waterhouse said last night that notwithstanding the many rumors afloat he would positively not give out any of the appointments ahead of time. The name of W. J. Richardson is the only one that has been suggested for the honor. Close friends of the new Mayor insist, however, that the place is to be permanently filled by Walter C. Austin, now Acting Chief, and that the Mayor will follow the policy of keeping as much of the present City Hall force as he can.

At the morning meeting of the Council Mayor Waterhouse will name two members of the city commission to take the place of Commissioner Braley, who becomes a Councilman, and H. C. Hotaling, who is a short-term member. The new members will be duly ratified by the Council and take their seats in the afternoon.

A member of the Health Board to succeed Dr. H. K. Macomber, whose term expires, and a member of the Library Board to succeed Theodore Coleman, are also to be named.

STATE CONVENTION W.C.T.U.

Local temperance and religious interest centers this week in the annual convention of the Woman's Christian Temperance Union of Southern California, to be held in the First Congregational Church beginning Tuesday noon, continuing until Friday noon. Elaborate preparations have been made for the gathering of white ribboners from all over the southern part of the State, and the 200 visitors will be given a cordial welcome. Women of the local unions will meet them at the railway stations and electric terminus, escorting them at once to the church, where places of entertainment will be assigned them.

Because of the presence during the convention of Mrs. L. M. N. Stevens, the national president of the great white ribbon organization, with her companion, Miss Anna A. Gordon, the vice-president, especial pains have been taken by the local women to secure a general welcome from this city. To that end almost every business house has been asked to decorate in honor of the convention in the white and gold, which are the colors of the organization. Almost without exception the business men agreed, and by Sunday noon, the center of town will present a very pretty appearance. The Board of Trade will hang a large street banner at the corner of Raymond avenue and Colorado street, inscribed, "Pasadena Welcomes the W.C.T.U."

The specially attractive features of the convention will be the address Tuesday evening by Mrs. Stevens, the diamond medal contest Thursday evening, and the great meeting for the children on Thursday afternoon, when hundreds of children will gather to hear Miss Anna Gordon. The grammar grades from the public schools will be dismissed at recess on that afternoon. A drive about the city for those who remain Friday afternoon will close the programme made for the entertainment of the guests.

Miss Mary A. Stewart has charge of the decorations, and her plans promise effective and beautiful floral adornment. Tuesday the church will be decorated in the colors of the organization, yellow and white, hundreds of marguerites, masses of wild mustard and quantities of the wild grasses being combined. Wednesday will be rose day, and Thursday sweet peas will be used.

Mrs. Stevens and Miss Gordon are to be guests at Hotel Guirnalda. The State officers, Mrs. Emma Cash, president; Mrs. Mary A. Kenney, Los Angeles, vice-president; Mrs. Lou M. Young, corresponding secretary; Mrs. Charity Way, recording secretary; Mrs. Emma Schulte, assistant, and Mrs. Sophia Wood Plimpton, treasurer, will be at the Sunland Villa on South Marengo avenue, guests of Mrs. Bannister. Mrs. Carrie A. Johnson is chairman of the Entertainment Committee.

WIDEN FAIR OAKS.

Work will be commenced this morning on the uniform widening of Fair Oaks avenue between Colorado and Union. With the exception of the new Slavin Block and several others northward all the buildings fronting on the east side of the avenue are to be cut off ten feet. It means the relaying of the asphalt pavement, the expense of which will largely be borne by the city. This work was ordered almost a year ago, but owing to the existing condition of the city treasury it was postponed to this summer.

In connection with this improvement it may be of interest to know that rents along Fair Oaks avenue will take a decided jump after today. One place that formerly rented for $25 a month has been raised to $40, and other instances similar in proportion could be cited. Owners ascribe the raise to the increasing demand for business property, and the trend of business along this avenue northward.

SCHOOL CENSUS.

Field work in connection with the taking of Pasadena's city school census was completed Saturday. Figures now in the hands of Census Marshal E. A. Walker will show that Pasadena has made a decided gain in population within the past year. The census marshal has until May 10 in which to file his report and the exact figures will not be known until that time. The following deputy assessors took the field notes: R. H. Thornburg, C. N. Gobber, E. C. Morse, C. M. Curl, J. V. Rollins.

TIPS ON THINGS.

Revival meetings commenced at the First Christian Church yesterday morning and will continue every evening through the week, in charge of Evangelist Sumner T. Martin. J. Walter Wilson, a singer of recognized power, heads a large chorus and will illustrate each evening's service with stereopticon views.

In honor of her marriage to Franklin Rider and subsequent departure from Pasadena a reception will be given to Miss Mirth Camper at the residence of Mrs. J. H. Merriam, No. 65 North Madison avenue, Tuesday evening.

The Universalist State convention will be held in the local church next Monday and Tuesday, May 8 and 9.

J. Curtis has bought of A. McDonald twenty-five acres of land adjoining the C. H. Thompson place on East Colorado street. Consideration $26,000.

Frank Cummings, formerly chief clerk of the Maryland, has returned from New York, en route to the exposition at Portland.

The Oliphant sisters, singing evangelists, who are returning to their Los Angeles home after two years abroad, had charge of the men's meeting at the Y.M.C.A. yesterday afternoon.

Steel die work, Morris-Thurston Co.

Pictures framed at Wadsworth's.

Star refrigerators at Pennel's.

Auction of Japanese art goods today, at Huranaga's, 10 a.m., 2 and 7 p.m.

CATALINA ISLAND.

NOTES AND PERSONALS.

AVALON, April 30.—The steamer Falcon yesterday brought over fifty head of thoroughbred sheep to be distributed about the island for the improvement of the various flocks. They are Shropshires, from the herds of George Carson of Domingues ranch, and are fine specimens of the breed.

Word was received here last evening of the death at Wilmington of T. M. Matheus, owner of the Seal Rocks saloon. A year and a half ago Mr. Matheus suffered a stroke of paralysis from which he never fully recovered.

Mr. and Mrs. J. W. Northrop returned today from a visit to Los Angeles.

"Uncle John" Nestell is still investing in Catalina real estate, his latest purchase being the Pacific Hotel property. The price paid is $11,000.

J. F. Hadley, a Cripple Creek banker, is a guest at the Grand View.

E. P. Parmelee, proprietor of Gray Gables and Hotel Rookwood, Los Angeles, is spending a few days at Hotel Metropole, accompanied by Mrs. Parmelee.

George E. Weaver, proprietor of Hotel Grand View, has returned from a month's visit to the mainland.

S. A. Hemple and wife of Valdez, Alaska, are registered at the Grand View.

Most Important Book.

The book of the year was not written by one man. It had sixty-eight authors, most of whom had never written a book before. They were thirty-three doctors, six school and factory inspectors, eighteen secretaries and social workers, a bishop, a Salvation Army colonel, two generals, two teachers, three authors and two members of Parliament. Their book had 504 pages and 750,000 words, and it was published under the title, "Minutes of Evidence Taken Before the Interdepartmental Committee on Physical Deterioration." There is not a page in this astonishing book which does not teem with original facts and suggestions, and the whole of it is vital to the nation. Yet, though it costs but 4s. 1d., only a few hundred people have bought it for it is only a Blue Book.—[London Express.

Another Steel Plant.

Another steel plant at Pittsburgh, starting out with a backing of $15,000,000, likely to run up into the hundreds of millions as time goes on, will serve to render that city more than ever the iron and steel capital of the world. A syndicate of its business men has just paid $1,500,000 for six hundred acres of land near Allegrippa, on the Ohio, about fifteen miles from the city, and the work is to be carried forward with a rush. In addition to steel mills, a large blast furnace and a plant for the manufacture of pressed steel cars are to be built.—[New York Tribune.

WOMEN WERE SAVED, YOUNG MAN DROWNED.

SAN PEDRO, April 30.—Joseph Zimmerman, aged 24, of Ocean Park, was drowned in the outer harbor about 3 o'clock this afternoon. In company with Mrs. Anna S. Lowe, Miss Irene Lowe and Miss Edith Baxter of Denver, and Messrs. Ernest Covey and James Pennie of Washington, D. C., Zimmerman went out for a sail in the sailboat Flying Dutchman. When off the end of the breakwater a sudden squall overturned the boat, throwing the occupants into the water. Zimmerman left the boat and swam toward the breakwater.

The two other young men sustained Miss Baxter until they were able to reach the boat. Miss Irene Lowe, being an expert swimmer, grabbed her mother with her right hand and getting her arm around her, swam with her to the boat.

Zimmerman floated for a considerable distance and disappeared. The party clung to the overturned sailboat for nearly an hour and when almost exhausted they were sighted by Darvin Nicholson in the launch Dolores, taken off and brought to land. Mrs. Lowe is ill from the shock, but no serious results are expected. The remainder of the party recovered quickly.

Young Zimmerman came to California from Pittsburgh, Pa., a few months ago and recently purchased a half interest in the Ocean Park Floral Company of which Ed Vawter is president. Four or five launches spent several hours looking for Zimmerman but could find no trace of him.

Mrs. Lowe was formerly the wife of H. P. Lowe, a wealthy mining engineer of Denver, who two years ago attracted the attention of almost the entire country and particularly of railroad men by making what was then a record-breaking trip across the continent in a special train. His little daughter was dying in Los Angeles and he was in the East. He engaged a special train which during the trip was given the right of the road over all other trains and made the journey in something more than a day under schedule time.

E. J. BALDWIN IS ARRESTED.

Descent on the Rabbit Men at Arcadia Course.

"Lucky" Resists an Officer, but Has to Yield.

Bluff Put up by His Own Pet Deputy Sheriff.

Flaunting defiance in the face of the officers in spite of his arrest, E. J. ("Lucky") Baldwin, with seven of his Arcadia coursing clansmen, was brought to Pasadena at 4 o'clock yesterday afternoon in the custody of Constable S. L. Wallis.

Charged with cruelty to animals, the octette were taken before Justice R. P. Congdon and compelled to surrender bail in the sum of $150 each, after which they were released.

The eight defendants in these latest charges brought by N. W. Zimmer, superintendent of the Society for the Prevention of Cruelty to Animals, in the efforts of the authorities to put a stop to the wantonly cruel practice of coursing in this county are: L. F. Goings, W. H. Clune, Charles Smith, F. T. Bingham, Julius Tonnemacher, Frederick Miles, Henry Lyons and E. J. Baldwin.

Upon entering the courtroom "Lucky" bragged aloud of his arrest, declaring that it was just what he had been looking for and wanting for a long time past. He declares that he will fight the case to the bitter end, and will not stop short of the Supreme Court, if it takes the biggest part of his millions.

LUCKY BALDWIN.

"I want every sign of a rabbit on my ranch killed off," he declared. "They are the worst pest I have to contend with, and I have a number. My dogs are out chasing them every night, and I intend to keep it up till I get every rabbit off my fields. They have caused me to lose thousands of dollars in grain and grass each year."

Constable Wallis paid the millionaire's fare coming in. He had to pay it himself going back.

The Pasadena S.P.C.A. officially did not enter into the contest, inasmuch as it was Officer Zimmer's case all the way through. The latter appeared before Judge Congdon last Monday and swore out complaints against the above named defendants, following the attempts at coursing of last Sunday. The warrants were served by Zimmer and Wallis took charge of the prisoners.

the arraignment at Pasadena was what the defendants so strongly objected to. What they desired and what they thought they could easily get was arraignment before an Arcadia justice, a recorder in the employ of "Lucky" Baldwin. When they realized that they were under arrest the coursers protested against being brought to Pasadena with great vehemence, but to no avail.

Expectations of trouble at the camp were not entirely unfounded. At a moment when Dr. L. H. M. De Biron, field agent for the Pasadena society, was defending a newspaper representative from some of the rough insults of the crowd in the ring a big, burly officer exhibiting a deputy sheriff's star stepped in and ordered De Biron to "stop shooting off his mouth," at the same time attempting to place a pair of handcuffs on the veterinarian's wrists.

The big fellow was just about to get the best of the doctor when Dr. Ward B. Rowland, another member of the Pasadena society, together with Officer Zimmer went to de Biron's assistance.

The man with deputy sheriff's star was "Jack" Birdie, a denizen of Arcadia and a hanger-on of Baldwin, who gets his authority from Sheriff White.

Birdie, after using a great amount of vile language, fought hard to prevent Zimmer and the others who were there in the interests of humanity from interfering with the proceedings, and, although de Biron also is a deputy sheriff and well-known to the burly man with a star at Arcadia, tried to make that officer a prisoner.

ZIMMER HURT.

In the struggle to prevent Birdie from placing his handcuffs on De Biron's wrists, Zimmer got his thumb entangled in those implements and his hand was wrenched severely.

Birdie finally was compelled to cease his tactics, although he did not cease his vile cursing. Persons who witnessed his actions and heard his outbursts declared that he either had lost his mind temporarily through rage at the turn events had taken, or that he had been drinking to excess.

Aside from this no attempt was made at a demonstration and the men readily submitted to arrest. Baldwin, however, received the officers' announcement with an oath and declared that he would go along as soon as he got good and ready. Apparently he got ready pretty soon. The millionaire ranchman got out of his fine buggy and wanted a fight. Constable Wallis preserved his equanimity as best he could and insisted that he was only carrying out his duty in making the arrest. He paid no attention to the murderous threats that emanated from some of the bystanders and the eight prisoners were brought to this city without further ado.

ent E. E. Gray, Field Agent De Biron and Dr. Ward B. Rowland, another member of the Pasadena society, were present to lend aid if necessary. Dr. de Biron and Dr. Rowland rendered valuable assistance in securing convicting evidence. The two veterinarians made a professional examination of some of the dead rabbits and found one poor creature that in a few days would have given birth to seven little ones.

Dr. W. A. Lamb, president; Frank B. Long, director, and other officers of the Los Angeles society, also were on the ground.

The eight defendants are obligated to appear before Judge Congdon at 2 o'clock Tuesday afternoon for arraignment.

THEY SCARE BIRDIE.

Officer Zimmer was bitter in his denunciation of the acts of Birdie, who is said to have lent his aid in every manner possible to those who are conducting the coursing atrocities. Notwithstanding the man's actions, however, it is declared that representations will be made at once to Sheriff White that Birdie was wholly in the right in the disgraceful fight that he engaged in. His supporters, it is said, will try to have the sheriff deprive De Biron of his authority as a deputy, thus setting the seal of commendation on Birdie's acts.

As was the case a week ago, many of the rabbits were in a horrible state of emaciation, when released from their narrow prisons to become the prey of the fleet greyhounds.

Two of the pitiful little creatures when released from the pens fell over at the very door, sick and half starved, and completely cowed with fear, they could not budge.

As a travesty on mercy and only because the law was represented, one of the attaches of the place promptly killed the animals by knocking them in the head.

Mackie-Fredericks Co. FURNITURE CARPETS DRAPERIES MACKIE-FREDERICKS CO

MAY IS THE MONTH TO PREPARE FOR JUNE WEDDINGS.

WE WILL PROVIDE THE HOME AND FURNISH IT ON EASIEST CREDIT TERMS.

If arranging the other details of weddings were as easy as arranging for furnishing the home with us this month, June weddings ought to be far in excess this year over any previous record. Perhaps the wedding depends on getting a home; if so the home can be easily arranged for with us.

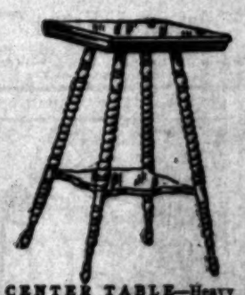

CENTER TABLE—Heavy nicely turned legs, double top, 20 in. square, in golden oak finish $1.95

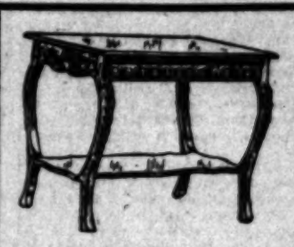

LIBRARY TABLE—In imitation mahogany, nicely carved, top 24x36 inches..... $11.25

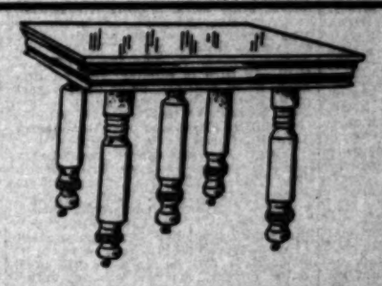

The heavy top and well finished surface nicely set off the pretty rounded legs. Has a 42-in. top and extends to 6 ft. Worth $25..... $14.55

HALL TREE—Golden finished, quarter-sawed oak, 6 ft. 4-in. high, 2 feet 6 inches wide, 10x10-in. glass $11.25

DINER—A Chair that is always popular in the living room, in golden oak..... $2.10

COMBINATION BOOKCASE — We can supply this beautiful piece of furniture in golden oak or weathered oak; 36 inches wide, 69 inches high..... $17.00

Carpets, Rugs, Linoleums Mattings

DIRECTORS' TABLE—An extra value in weathered oak; the size is 30x60 in.; also other sizes.... $18.00

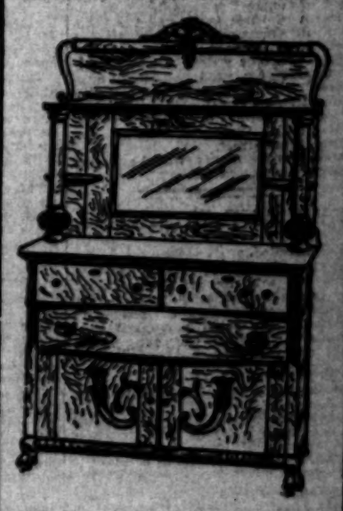

THIS SIDEBOARD—A magnificent board in highly polished quarter-sawed golden oak 48 in. wide.. $38.75

543 545 547 SO BROADWAY

Mackie-Fredericks Co. Los Angeles, Cal.

Have you paid a visit lately to our model cottage built in the store? You will get good ideas from it on house furnishing.

Skin Diseases are cured by Hydrozone and Glycozone

Endorsed by the Medical Profession.

By destroying germs, they assist nature to accomplish a cure. Send thirty-five cents to pay expressage on Free Trial Bottles.

Sold by Leading Druggists.

Not genuine unless label bears my signature: Prof. Charles Marchant

611 Prince Street, N. Y.

Write for free information about HYDROZONE and GLYCOZONE.

CONSOLIDATED BANK

124 South Broadway.

(Chamber of Commerce bldg.) Interest paid on deposits. Savings and Commercial accounts solicited. W. H. Carlson (ex-Special Commr. of Railroads of Cuba,) President; J. G. Scribner (ex-State Treasurer of California,) 1st Vice-President; F. H. Dixon (ex-State Harbor Commr. of California,) 2d Vice-President; William Graves (capitalist, South Orange, New Jersey,) Director; C. S. Allen, Cashier.

PIANOS

J. B. Brown Music Co., 343 S. B'dway.

Santa Fe

A SPECIAL ..California Limited..

will leave Los Angeles May 10th for Chicago to accommodate those who have been unable to secure reservations on our regular Limited, owing to the exceptionally heavy travel eastward.

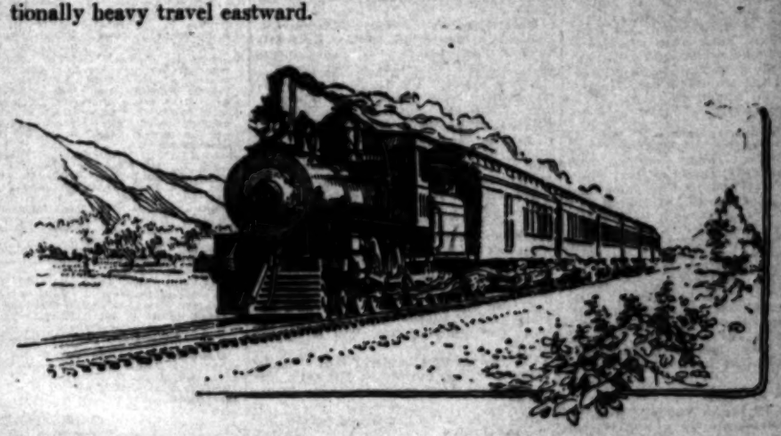

This special train will have the regular California Limited equipment.

THIS IS THE PERFECT TRAIN

and is exclusively for first-class travel.

66 HOURS TO CHICAGO

For further information, tickets and Pullman reservations, see

E. W. M'GEE, C. P. & T. A.,
200 S. Spring St., Los Angeles.

Santa Fe

...MILLINERY WORLD...

Where you will find the latest Spring Styles.....

125 South Spring Street

SUITS TO ORDER

No More $15 No Less

SCOTCH TAILORS

330 S. Spring Street.

Baby Shop

Most complete line of Layettes, Baby Caps, Dresses, Etc.

Beeman & Hendee

347 SOUTH BROADWAY

THE CITY IN BRIEF.

PUBLIC ADVERTISING—NEW TO-DAY.

(1.) Ordinance providing for the number of persons to be employed in the park department. (2.) Providing for number of employes in the fire department. (3.) Regulating operators of motor vehicles. (4.) Regulating operating automobiles. (5.) Ordinance of intention to grade Hubbard street. (6.) Intention to open San Pedro street from Alisо street to Fifth street. (7.) Intention to sewer Mathews street. (8.) Intention to establish grade of Flint avenue. (9.) To establish grade of Twenty-ninth street. (10.) To establish grade of Fifty-sixth street. (11.) To establish grade of Stanford avenue. (12.) To establish grade of San Pedro street. (13.) To establish grade of Thirty-second street. (14.) Establishing grade of Forty-seventh street. (15.) Establishing grade of Westlake avenue. (16.) Establishing grade of Warner street. (17.) Grade of Avenue 57. (18.) Grade of Eagle street. (19.) Grade of Estudillo avenue. (20.) Grade of Humboldt street. (21.) Grade of Thirty-third street. (22.) Grade of Primrose Drive. (23.) Grade of Alameda street. (24.) Grade of St. Andrews Place. (25.) Grade of Manhattan Place. (26.) Grade of Winslow Drive. (27.) Grade of Twenty-eighth street. (28.) Grade of Gramercy Place. (29.) Grade of alley east from Bonnie Brae street. (30.) Grade of Thirty-first street. (31.) Grade of Forty-sixth street. (32.) Grade of Arlington street. (33.) Grade of State street. (34.) Ordering sewer on Fifth street. (35.) Permit to grade Godey street under private contract. (36.) Permit to improve Arnold street under private contract. (37.) Establishing width of walks on Forty-second street. (38.) Width of walks on Waterloo street. (39.) Notice inviting proposals to furnish trussed ladders. (40.) Inviting proposals for aerial ladder truck. (41.) Inviting proposals to publish city advertising. (42.) Notice of award of contract for sidewalk on Eighth street. (43.) Award of contract for grading alley south of Second street. (44.) Award of contract for grading alley south of Ocean View avenue. (45.) Award of contract for sewer in Twelfth street. (46.) Award of contract for grading alley south of First street. (47.) Award of contract for grading first alley south of First street. (48.) Award of contract for grading Twenty-third street. (49.) Award of contract for grading Welcome street. (50.) Award of contract for grading Normandie avenue. (51.) Award of contract for grading Ulysses street. (52.) Award of contract for sewer in Twenty-seventh street. (53.) Award of contract for grading First street.

These advetisements will be found on pages 13, 14 and 15.

NEWS AND BUSINESS.

Rabbi Installed.

The installation of Rabbi Isidore Myers as minister of Congregation Beth Israel took place last evening at the Olive street synagogue. Besides an address by the rabbi a musical programme was given by the young people of the congregation.

Got the Silver.

The home of Mrs. Lizzie Horton, on the corner of Thirty-sixth and McClintock streets, was entered on Saturday evening by robbers, who ransacked the contents of bureaus and trunks and succeeded in obtaining a quantity of valuable silverware.

Will Tell of Oxford.

At the parish house of St. Paul's Pro-Cathedral at 3 o'clock this afternoon an address will be delivered by Mrs. Anllett of Oxford, England. Her subject will be "Life in Oxford." The meeting will be under the auspices of the Women's Auxiliary of that church.

Congregation Disappointed.

The congregation of Christ Church, Episcopal, was disappointed in yesterday's services. The people had expected the new rector, Rev. Baker P. Lee, who was to give his first sermon. Rev. Lee, however, fell a victim to railway washouts, and will not reach Los Angeles until late today or tomorrow.

Seat Sales.

Reserved seats will be on sale this morning at the Union Pacific ticket office for the engagement of the Kneisel Quartette, which will play at Simpson Auditorium May 16. Seats are also on sale for the concert of Max and Julia Heinrich, tomorrow night, at the building mentioned.

Dangerous Enthusiasm.

At the first performance of "The White Tigress of Japan," at the Burbank Theater yesterday, Raymond G. Manion was stabbed painfully in the back by Willis Marks. Manion impersonates a Russian officer, while Marks, as a Chinaman, kills him in mimic play. In the last act the dagger held by Marks slipped in his hand, and Manion received a gash near the spine about two inches long and an inch deep. According to Dr. Ralph Hagan, who dressed the wound, it lay dangerously near the vertebrae.

Returned the Watch.

Victor Orsucy, a waiter of No. 430 North Main street, walked into the police station last night and coolly announced that he had been held up and robbed by two men only a block away from the station a few minutes before. According to Orsucy's story he was descending the First-street hill near Olive street, when two men loomed up in front of him and one of them pressed a gun right up under his chin and said: "Now, hands up and don't make a holler." The waiter obeyed and allowed the two highwaymen to relieve him of $22.50 and a watch. The robbers returned the watch with thanks. Orsucy gave a fair description of the men to the detectives.

Leg Broken by Auto.

Theodore Pettay, a Sawtelle machinist, was run down by a big Winton touring car, owned by the Automobile Livery Company and driven by Chauffeur Ed Cowan, at Fourth and Hill streets early last evening. Pettay's leg was broken. The automobile, in which were W. B. Gillett and four other passengers, was returning from a trip to Santa Monica. When within a few feet of Fourth street on Hill, Pettay and a companion ran out of Fourth street to catch a Sawtelle car. Pettay steered directly in front of the auto, and before the chauffeur could stop the machine had knocked him down and run over him. Witnesses say the machine was driven at a moderate rate of speed. The auto stopped and passengers and chauffeur hastened to assist the injured man, who was removed to the Receiving Hospital.

Metaphysical Festival.

Blanchard Hall will be the scene this evening of the annual Metaphysical May Festival, which was inaugurated last season under the auspices of the Metaphysical Library. Miss Reesberg, the librarian, has charge of the event, and the proceeds will be donated to the expenses and enlargement of the library, which has its rooms on the fourth floor of the Grant building. There will be an excellent programme which will serve, in addition to other features, to introduce to the Los Angeles public William Walker Atkinson, editor of the New Thought Magazine. Mr. Atkinson will deliver a brief address, as will also Dr. McIvor-Tyndall, chairman of the meeting. George Edwin Burnell, Mrs. Mary Lamoreau Burnell, J. Stitt Wilson, Rev. Benjamin Fay Mills, W. J. Colville and others. Music and refreshments will also add to the festivities.

Horse's Awful Agony.

Superintendent Zimmer of the S. P. C.A. is investigating a case of extreme cruelty to a handsome horse that, with a leg broken at the knee, is said to have stood for three days at the roadside near the city limits on the El Monte road. Zimmer and an assistant went out late last night and put the suffering animal out of its misery. The case was reported by a woman, who, on discovering the animal, alighted from her carriage and went to its side, only to have the poor creature place its head on her shoulder and mutely appeal for relief. The animal is supposed, after being crippled, to have been abandoned by a thoughtless owner.

BREVITIES.

The volume of "Liners" in the Sunday Times has become so great that it is found necessary to ask patrons to get their Sunday advertisements in earlier; especially Sunday real estate anouncements, which in order to be printed must be in the office not later than 10 o'clock Saturday nights. The printing of all real estate matter, including advertisements, in a part by itself on Sundays ifvolves somewhat slower press work, making it essential, in order to get the paper out on time, to stop receiving real estate ads at 10 o'clock Saturday nights. Dealers will confer a favor on The Times office if they will turn in Sunday copy on Fridays, when possible; or at least a part of it, and the balance early on Saturdays. Sunday "Want" ads will still be received by phone and over the counter until 11 o'clock Saturday nights.

Special announcement to the ladies of Los Angeles and vicinity: Louis Brand, the popular ladies' tailor, intends to leave for New York, Paris and other centers of fashion on or about June 1, and previous to his departure, he is prepared to sacrifice his present stock at greatly reduced prices, in order to make room for the stock he will presently select from the best manufactures in this and European countries. 1323 W. Pico street. Tel. Home 2302.

Mosgroves, the oldest cloak and suit house in Los Angeles, are selling beautiful silk underskirts at half price, $50 skirts for $25, $40 skirts for $20, all latest style. Other silk underskirts for $5, $7.50, $10, $12.50 and $15. The old address, No. 119 S. Spring street, the old reliable popular price cloak and suit house.

The ladies' rest room on the top floor of the new wing of The Times' Building is open daily from 9 to 5. Ladies from town or country will find this a convenient place to write, rest or read. Stationery provided for correspondence. Both 'phones available. Take elevator in business office. All are welcome.

This is spring house-cleaning time, we are prepared to do the best carpet work in the city, have latest improved machinery for cleaning fine rugs and carpets, also do upholstering. Renovate hair and floss mattresses. City Steam Carpet Cleaning Works, 507 S. Flower St. Both Phones M. 427. John Bloeser.

For scalp massage that will positively cure dandruff and falling hair, visit Rose V. Pillsbury, new toilet parlors, suite 660, P. E. building, Sixth and Main. Hair dressing, shampooing, facial massage, manicuring; expert lady chiropodist in attendance. Home 8829.

There are undelivered telegrams at the Postal Telegraph Company's office, No. 238 South Spring street, for L. H. Richards, Dr. V. Hunter, El Toro Land and Cattle Company, Patrick Calhoun, Emil Rogansen, Mary Bauer, C. O. Whittemore.

Our regular Monday sale will give you one pound of seeded raisins free with one pound of High-five coffee, 35c; limit, one pound to a person. Both 'phones. Sunset Tea and Coffee Co., 318 West Fourth street.

Go to Mosgroves, the oldest cloak and suit house in Los Angeles, for white serge jackets; all the rage in New York. No. 119 S. Spring street. The old reliable popular price cloak and suit house.

Ladies, we make a specialty of the Ralston ready-to-wear black silk walking skirts, not higher than $15, except for extra large size, sold only by D. Bonoff, 212 S. Broadway.

Rosenbleet's Ladies' Tailoring College, 1400 W. Seventh street. Write for prospectus or call and examine the Automatic Square System. Every woman should learn it.

W. R. Patton, watch and jewelry repairer, would be pleased to meet his old and new customers at 220 N. Spring street, Temple Block. The best of work at lowest prices.

Hotel California, Second and Hill streets, is offering special summer rates to permanent guests. Table and service unexcelled. Special table d'hote meals, 50c.

For sale—Furniture, carpets and draperies, piano and pianola, complete, in an eight-room house, near Westlake. Inquire 212 West Sixth street. 'Phone 5511.

Hotel Rosslyn, 423 South Main street. Special chicken dinner today, from 4:45 to 7:30 p.m., for 35c; all other meals 25c; 21 meals, $5. Hart Bros., props.

Rehearsals for the Innes May Festival Chorus take place every Tuesday and Thursday evening at 7:45 at Birkel's Hall, 345 S. Spring street.

Mrs. N. E. Smith, importer and designer of fine millinery, invites attention to her new location, 315 West Third street, formerly S. Broadway.

The ...atick House will serve chicken dinner today from 4:45 to 7:30 p.m. Meals 35c; all other meals 25c; 21 meals $5; good service. Hart Bros.

For Sale—343 S. Hill, on Wednesday and Thursday, the 3d and 4th, Russian laces and embroideries, imported, by Mme. Blumenthal.

Attend the ladies' and children's hosiery sale Monday at Hunter's, the store for ladies' goods. 329 S. Spring street.

See the beautiful line of ladies' neckwear at 25, 35 and 50c at Hunter's, the store for ladies' goods. 329 S. Spring street.

Mrs. Osgood will organize a class for parliamentary drill, Tuesday, May 2, at 10:30. 1717 Bush street. Home 23494.

Ladies, get one of the very latest Ralston ready-to-wear walking skirts for sale only at D. Bonoff, 212 S. B'way.

Turkey dinner served from 11 a.m. to 8 p.m., today, at the Lawrence Café, 120 and 122 W. Fourth street.

Ladies: I am selling hats at one-half price to have you come up to 335 S. Hill street. Mme. Dosch.

May Day dance at Playa del Rey Monday afternoon and evening, May 1.

Best 25c meals, Hotel Rosslyn.

Card of Thanks.

We desire to extend our sincerest thanks to the kind neighbors, friends and members of the Fraternal Brotherhood who assisted during the illness and burial of our husband and father.

MRS. E. N. SNIDER AND SON.

Asylum of Los Angeles Commandery, No. 9, Knights Templar. Sir Knights: You are requested to appear at our asylum, in full Templar Uniform, Monday afternoon, May 1, at 1:30 sharp, to act as escort to Pentalpha Lodge, No. 262, in the funeral ceremonies of the late Sir Edgar Rosett of Red Bluff Commandery, No. 17.

By order of

JOHN A. KINGSLEY, Commander.

Attest: W. B. SCARBOROUGH, Recorder.

MEMBERS of Pentalpha Lodge, No. 262, F. & A. M., will assemble at Masonic Hall, Monday, May 1, at 1:30 o'clock, for the purpose of attending the funeral of Edgar T. Rosette, late a member of Dunsmuir Lodge, No. 297, F. & A. M., Dunsmuir, Cal. Funeral services will be held at the undertaking parlors of Orr & Hines. Interment, Rosedale.

By order of the Worshipful Master.

W. W. ROBINSON, Secretary.

ENJOY perfect eyesight by wearing a pair of Geneva's accurately fitting glasses. Examination free by a competent optician. Lowest prices always.

Best lenses in gold filled frames, $3.00.

Geneva Watch & Optical Co.
305 So. Broadway

NEW DIRECTORY CENSUS.

Ninety-five Thousand Names—Total Count Not so Large as Census Marshal's.

According to the census of the Los Angeles City Directory Company, completed yesterday, the population of the city at the present time is 188,923.

These figures do no include tourists or transients, but are simply the permanent residents of the city.

Dana Burks, president of the concern, declares these figures represent very closely the population of Los Angeles today.

Since the 1st of April a test was made of 1000 names and over 98 per cent. of the names and addresses on their first list was found to be correct. All changes have been made up to date.

This is the first time the company has made an absolute count of all the people in the city. In former years, the information has been secured, but no totals have been taken. The population has simply been estimated by the number of names in the directory. Last year it was figured at 162,000.

Sixty men have been employed on the work for four months, and the work has all been carefully checked. The number of persons in every house in the city has been obtained, but only those who are permanent residents have been placed in the list of those counted. It is estimated that there are during the greater portion of the year at least 20,000 tourists and temporary residents, thus bringing the actual number of people in the city to something over 200,000.

This year there are about 95,000 names in the directory, as against 74,000 last year, or a gain of 29 per cent.

Seventy thousand of these are names of individuals and 15,000 are names of firms and rooming-houses and various business establishments.

According to the company's figures, the largest percentage of gain has been in the suburban districts, especially in the outer portions of the city.

The Garvanza district, particularly the portion beyond Avenue 40, shows an increase of 33 per cent.

The largest increase is in the section east of Main and south of Jefferson street, where the population has more than doubled in the past twelve months.

The southwestern portion, extending from Jefferson street south and lying west of Main street, has also done well, with an increase of something over 50 per cent.

In making up the directory, places just outside of the city were canvassed, as many workers in the city live beyond its boundaries, but none of these were counted in the population of Los Angeles.

The directory is made the basis for the delivery of mail, and if the name is not properly inserted it may cause much annoyance and delay in delivering mail.

The printing of the directory will begin today, but those who have moved can still have the changes made if application is made at once.

VITAL RECORD: MARRIAGES. BIRTHS. DEATHS.

Deaths.

ROSETE—At Dunsmuir, Cal., April 27, 1905, Edgar T. Rosete, aged 48 years. Funeral from the chapel of Orr & Hines Co., No. 647 South Broadway, Monday, May 1, 1905, at 2 o'clock p.m.

GIBSON—In this city, April 28, 1905, Thomas Mowbry Gibson, aged 32 years, son of Mrs. S. A. Gibson and brother of Mrs. Dr. J. R. Colburn. Funeral services will be held at No. 924 Westmoreland avenue, Monday, at 10 o'clock. Friends invited.

LANGDON—At No. 4973 Pasadena avenue, April 29, Elizabeth F. Langdon. Funeral services at the funeral parlors of John R. Paul, No. 3629 Downey avenue, on Monday, 2 o'clock. Cremation private. No flowers.

WATTS—In Covina, April 29, 1905, at the home of her only surviving son, Mrs. J. Watts, a native of New York, aged 77 years. Funeral from the residence, Tuesday, at 10 a.m. Interment at Pasadena.

BOARDMAN—In this city, T. M. Boardman, aged 38 years. Funeral today at 2 o'clock, from the funeral chapel of W. H. Sutch, 842 Figueroa street.

BOARDMAN—At No. 943 South Hill street, April 30, 1905, Theodore Boardman, aged 37. Funeral from chapel of W. H. Sutch, No. 842 South Figueroa street, Monday, May 1, 1905, at 2 o'clock.

GIBSON—In this city, April 28, 1905, Thomas Mowbry Gibson, beloved husband of Mrs. T. M. Gibson, aged 32 years, son of Mrs. S. A. Gibson and brother of Mrs. Dr. J. R. Colburn. Funeral services will be held at No. 924 Westmoreland avenue, Monday, at 10 o'clock. Friends invited.

GRADY—At the residence, No. 938 West Twenty-eighth street, April 30, 1905, Dr. James Baldwin Grady, a native of Maine, aged 53 years. Funeral notice later.

E. O. EDGERTON, President.

Attention, Native Sons.

Members of Ramona Parlor, No. 109, N.S.G.W., are requested to meet at the parlors of Bresee Bros., Broadway and Sixth streets, Monday, May 1, at 2 o'clock p.m., to attend the funeral of our late Brother Edward Rabe.

E. O. EDGERTON, President.

Pierce Bros. & Co., Undertakers.

620 S. Flower. Tel. M. 1527. Lady attendant.

Los Angeles Transfer Co., 141 W. 6th.

Will check baggage at your residence to any point. Tel. M. 49 or Home 248.

Orr & Hines Co.

Funeral directors. Lady undertaker takes charge of all ladies and children. Tel. Main 45, No. 647 South Broadway. JOHN W. EDWARDS, Manager.

Bresee Bros.' Co., Undertakers.

Broadway and Sixth. Lady assistant in attendance night and day. Tel. Main 342.

Peck & Chase Co., Undertakers.

438 S. Hill. Both 'phones 61. Lady attendant.

Castanien Undertaking Co.,

No. 1226 South Grand. Lady attendant. Telephones Main 6002, Home 1428.

Lusk Cab Co., 750 S. Main.

Hacks, tallyhos, 2-seaters and livery. Both 'phones 291.

Choice Cut Flowers.

A large variety of floral designs can be secured from J. W. Wolfskill, Florist, 219 West Second street.

Cunningham and O'Connor,

Funeral Directors, have removed to No. 1021 South Grand avenue. Both 'Phones 403.

Knights of Pythias—Attention!

Hon. R. N. Burns, Grand Chancellor of the Grand Domain of California, will be in Los Angeles May 1, 1905.

The local lodges have arranged for a joint meeting to be held in his honor at Pythian Castle, 326 North Spring street, at 8 o'clock p.m. All members and visiting Knights are expected to be present.

"GRANDMA"

used to recommend flannel for warmth—now it is the thing for "coolth."

And aren't we showing the new flannel-worsteds in a remarkably wide range of hues! Whites and browns, and grays, and tans, and blues, in stripings and plaids.

Particularly nice lot at $20. Two-piece suits.

Brauer & Krohn
Tailors to Men Who Know
128-130 S. Spring St. 114½ S. Main St.
'Phones—Main 3116; Home 1604.

THE JOYS OF SPRING

Are many, but there is no greater than a nice Carriage ride in Spring-time. Neither is there a better vehicle for pleasure riding than any of the styles shown at our factory. If you wish a Buggy, Runabout, Stanhope, Surrey or Trap, ours will give you the most satisfaction, at the point where real satisfaction is required. Visit the factory and see us make 'em.

ADVANCE BUGGY CO.
3000 Central Ave.
Vernon cars pass the door. Home 24798.

...New Pictures

In this age of artistic development, where the chaste and the beautiful are demanded, you can always find it here. Picture framing a specialty.

Visit Our Art Gallery

Sanborn, Vail & Co.
357 South Broadway

COLUMBUS BUGGY CO.
LULL CARRIAGE CO.
Cor. Main and Tenth Sts.

HAIR GOODS

Perhaps the greatest point of merit in Bennett Hair Goods is the remarkable accuracy with which they match one's own hair. A complete stock of hair goods is kept on hand, or they will be made to order if so desired.

Bennett Toilet Parlors
N. E. Cor. Fifth and Spring Sts

Columbia and Rambler Cycle Co.
604 S. Broadway
W. H. Whitesell & Co.
HOME PHONE 3752 First Class Repairing

The purity of every drink served, and the cleanliness everywhere apparent, add to the pleasure of a glass of soda at the big White Onyx Fountain.

BOSWELL & NOYES
Third and Broadway

BURNS' $3.00 SHOES
240 So. Spring St.

Kryptok Lenses
Obtainable of
Walter I. Seymour, 317 S. Broadway
3d Floor

Blaney's Shoes Fit the Feet
456 S. Broadway

Frank K. Long.
PIANO. Unequaled in Tone.

If you want the Purest and Best WINES, order from us.
EDWARD GERMAIN WINE CO.
635 South Main Street.
Open Evenings. No Bar. Tel. Main 918.

C. M. STEVENS
Furniture and General Auctioneer
Office 203 TAJO BUILDING.

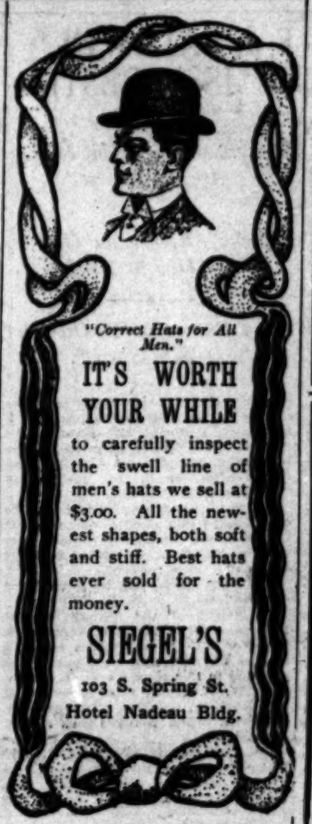

"Correct Hats for All Men."

IT'S WORTH YOUR WHILE

to carefully inspect the swell line of men's hats we sell at $3.00. All the newest shapes, both soft and stiff. Best hats ever sold for the money.

SIEGEL'S
103 S. Spring St.
Hotel Nadeau Bldg.

The Chignon

A fashionable hair piece. Simply a knot of hair encased in a net and worn on the back of the head. Just pin it on. Quite convenient when in a hurry. Made in all shades. Mail orders our specialty.

WEAVER-JACKSON HAIR CO.
443 So. Broadway

Ladies' Elbow Silk Gloves
Solid kinds with fancy lace tops in black and white, worth $1.50..... 75c
Goetz Glove Co. 421 So. Broadway

Furniture For the whole house at lowest prices, cash or credit.
BRENT'S
530-532-534 SOUTH SPRING STREET

PURITAS DISTILLED WATER is absolutely pure. 5 gallons, 40 cents.
'Phone Exchange 6
L. A. Ice & Cold Storage Co.

SUITS THAT SUIT
Not a Substitute, but an Improvement on tailoring
JAMES SMITH & CO.
137-139 S. Spring Street.

BUY THE GENUINE
SYRUP OF FIGS
MANUFACTURED BY
CALIFORNIA FIG SYRUP CO.
NOTE THE NAME.

OUR plan of Diamond-selling makes Diamonds an investment.
Pleased to Talk it Over With You.
BROCK & FEAGANS
Diamond Merchants
FOURTH AND BROADWAY.

MUNGER'S LAUNDRY
BOTH PHONES 1350

Rock Island System
F. L. MILLER, G. P. A., 237 So. Spring St., Los Angeles.
Tourist Cars East
Quickest time of any line
Kansas City
St. Louis
Chicago
Convenient connections in Texas. Rates to points beyond.

Rattan Trunks
Lightest, Strongest, Best.
—MADE ONLY BY—
J. G. CUNNINGHAM, Phones 813 222 SO. MAIN ST.

G. U. Whitney's Trunk Factory
Trunks, Suit Cases and Traveling Bags, at Factory Prices.
228 SOUTH MAIN STREET

The "TURNER" Shoe for Men.
C. K. Baker
230 SOUTH SPRING STREET

Broadway Drapery and Furniture Co.
Homestore. New Goods. 447 S. Broadway.

"THE DAYLIGHT STORE." Phones—Main or Home 132
Jacoby Bros.
331-333-335 South Broadway.

Closing Out Men's Clothing Dep't.

Don't forget that we are positively selling out this big department. We offer the most sensational reductions on the latest and best Spring suits. For instance, here are hundreds of clever $15.00 suits, priced $9.55.

The higher the grade the better the trade, is Machin's maxim.

Today's Neckwear Bargains AT Machin's

By all odds the greatest values in high-class neckwear ever offered by any store in this city this season. New, fresh goods. Don't miss it.

25c YOUR CHOICE—Stocks in Lace, Linen and Madras; daintily embroidered Collar and Cuff sets, and lace trimmed sets; handsome Neck Pieces; Belts and Windsor Ties. Values run up to $1. We've your size—and think of it—only 25 cents each.

ANOTHER BARGAIN—Here are high-grade $2 values—half price. Simply do introduce you to the latest novelties, "Alice R.," the new neck pieces, and to the "Vassar" collar and cuff sets. These are the grades that has made Machin's store famous. $1 FOR $2.00 VALUES

New Waists Very Little Over Half Price

Fresh from our own shops, newest styles in beautiful India linons; white brocade madras, pretty and dainty batiste with white grounds and colored dots and figures; Japanese wash crepe, white and colored madras waists. Can't make a mistake to buy half a dozen at this price.

$2.00 Each or 3 for $5

Machin Shirt Company
HIGH-GRADE SHIRT MAKERS
124 SOUTH SPRING STREET

$ Dollars to Doughnuts $

You will like these lots best, price, location and all considered, when you see them.

Main St., Moneta Ave. and Figueroa St. Tracts — Just See That's All

Branch Office, 53d and Main Sts.

Until the new car line is finished take Maple Ave. car to 53d St., one short block to tract.

Main office in our own building, 203 N. Broadway.

THE McCARTHY CO. INCORPORATED

Draperies and Curtains

The season for freshening up in this line is now here and we are prepared to assist you in procuring the best effects for the least amount of money. We call attention to this line for it is one of our specialties. Though the new things in furniture that we are showing are attracting careful buyers.

Broadway Drapery and Furniture Co.
Not in the Combine 447 SOUTH BROADWAY.

ACQUAINT YOURSELF WITH
"Logan The Hatter"
325 South Spring
A "Tip" To The Wise

Phones: Sunset Main 9700, Home 4074.
The Powell Sanatorium
Kidney, Stomach, Liver, Throat and Heart diseases treated
Conducted on strictly ethical lines.
Call or address 416 W. SIXTH ST., LOS ANGELES, CAL.

Garland Gas Stoves H. GUYOT 538 S. Spring

Eastern Outfitting Co. THE PLACE TO TRADE 544 South Spring

Old Reliable..... STECK PIANOS
PACIFIC MUSIC COMPANY .....437-439 SOUTH BROADWAY

LINOLEUM. Large stock—55c per yard. T. BILLINGTON CO. 314 South Broadway